**Atlanta**
More than 4,000 firms in seven broad fields of business have been added to the metropolitan area of the city since 1945.

# THE ATLANTA CONSTITUTION

*For 88 Years the South's Standard Newspaper*

**Showers**
Rain, late Monday. Cloudy, colder Tuesday. Predicted extremes Monday, 50, 60; Tuesday, 44, 50. Sunday's range, 51-60.

VOL. LXXXVIII, No. 227 | TEL. WA. 5050 | ATLANTA, GEORGIA, MONDAY MORNING, MARCH 12, 1956 | 24 PAGES | ★★★★★ | Price Five Cents

## RALPH McGILL

### 'Earthquakes Are Trivial'

If Secretary of State Dulles purchased and read a book just published by one of India's best-known intellectuals and essayists while in New Delhi, he came across this sentence:

"In the Atomic Age no country is likely to be given many chances to correct itself and failure may well mean disaster."

If he read further he found another paragraph:

"Physical and political changes of real importance come gradually. . . . Earthquakes are trivial compared with the long processes of change and subtle erosion."

The essays are by Prime Minister Nehru, who reportedly was excessively polite to Mr. Dulles, though he does not really view Mr. Eisenhower's secretary of state as a man of imagination or of adequate capacity for his job.

### Division

Meanwhile, the United States seems to be divided into two camps. One seems to think that if only Mr. Eisenhower is able to give to his office a day or so between golfing vacations, the future is safe and secure and life will go along like a song. The other believes that the great issues must be met, not by candidates or presidents, but by deeds. They feel the great danger of our times is that no one in the Eisenhower administration seems to know what to do—save to insist that Mr. Eisenhower is better than ever, though to be sure he can give part time only if elected.

The net result well may be that we will not have enough chances to correct ourselves.

India is uneasy, and fearful. She also is weak economically and militarily. She maintains a democratic, elective government. She wishes to continue. Given help and time, she will.

Nehru and his government are suspicious of the Western nations. That much of this doubt is unreasonable does not remove it. And at least some of it is based on experience.

As Nehru looks about him he can see:

1. Along his border lies Communist Red China. The British, French, Japanese are out. The Communists are in.

2. The French are out of North Indochina and the Communists are in. The French currently are engaged in a desperate struggle to hold their North African colonies. The Communists are there, financing, as usual, a nationalism which for the moment is anti-French, not pro-Communist. They would be of most influence if it should succeed in ousting France.

3. The Dutch are out of Indonesia and the Communists are strong in its government. They may, within a short time, be able to assume control of it.

### "Out"

4. The British are out of Egypt and about out of Transjordan. The Communists are "in" with agents and financial aid to them. They have made a sales and trade treaty with Egypt where Prime Minister Nasser has made an old error—of thinking he can work with the Communists. Egypt's strong man certainly does not trust Russia as much as he does the United States. But he thinks he can "use" them to advantage.

The Socialist parties of the Middle European countries made that same historic error in the immediate postwar years. They "worked" with the Communists who used them to come to power. They, in turn, jailed and killed Socialist leaders.

The wealthy rulers of the Arab world, who have exploited their own people with a ruthlessness almost unmatched in history, would, pashas and beys alike, find themselves stripped of all their possessions and jailed or executed shortly after the Russians attained control.

But this brings us back to the central point.

The administration is doing itself, the country, and the future a disservice by its complacent attitude, its bumbling journeys by Mr. Dulles and its emphasis on whether or not Mr. Nixon may be the vice president—rather than on the critical crises for which it has no policy.

The slow erosion — which makes earthquakes seem trivial—goes on.

# *Russell Offers Johnson Backing If Boom Starts*

By ALLEN DRURY
(Copyright 1956 by The New York Times Co.)

WASHINGTON, March 11—A possible Southern drive to support Sen. Lyndon B. Johnson of Texas for the Democratic presidential nomination developed today following indications he may be his state's "favorite son" at the Chicago convention.

Sen. Russell of Georgia, the South's unsuccessful candidate for the nomination against Adlai E. Stevenson in 1952, said that if the Senate Majority Leader wants to make the race, "I will support him 100 per cent."

Sen. Strom Thurmond of South Carolina, presidential candidate of the States Rights party in 1948, also indicated possible approval of the move by commenting that Sen. Johnson would be an "attractive candidate" in South Carolina.

**BROAD APPEAL**

Sen. Price Daniel (D-Tex) said his colleague would have a broad appeal not only in the South but "in all sections of the country."

The move to make Sen. Johnson the favorite son of Texas' 56-man delegation to the convention was launched by Speaker of the House Rayburn of Texas as a means of unifying Democratic elements in the state. The party was badly split in 1952 when Gov. Allan Shivers supported President Eisenhower against Stevenson. The President carried the state. Gov. Shivers recently announced he would not seek a fourth term.

There was some thought in Washington today that Southern friendliness to Sen. Johnson might indicate a desire to have him head a third party ticket if one developed as the result of a convention fight over civil rights and the explosive racial desegregation issue. But it seemed unlikely that Sen. Johnson, as leader of the Democratic Party in the Senate, would lend himself to any such move.

**HEART ATTACK VICTIM**

The Texas senator, like President Eisenhower, is a recovered heart patient. He suffered his attack last July, and although at 47 he is 18 years younger than Eisenhower, he, too, must guard his health carefully. Although he has said he is not running for any office this year, the President's decision to seek a second term has in effect made it politically possible for him to do so if he wishes. His doctors say he has made an excellent recovery.

Sen. Kefauver of Tennessee, an active contender for the Democratic nomination, said today that in spite of President Eisenhower's "great smile," the Republicans can be beaten this November if the Democrats take the issues to the country.

The Tennessean, appearing on the ABC-TV-radio show, "College Press Conference," said the administration is certain to lose some farm states this year because of its "insistence" on a flexible price supports system.

## Damp Monday Atlanta Prospect

Showers are expected to water the Atlanta area late Monday and Monday night, the Atlanta Weather Bureau reported.

Monday is slated to be cloudy with little temperature change. Whereas widely scattered showers are expected Monday afternoon, steady rain has been predicted for the evening. Tuesday is expected to be colder and partly cloudy.

Predicted extremes Monday are 50 and 60, followed by a 44-50 range Tuesday. Sunday's Atlanta extremes were 51 and 60.

## *KingKongKidnaped? Students Suspected*

BRISTOL, England, March 11 (UP) — A gorilla named Alfred was missing tonight. His keeper found the side of his cage bashed open and a trail of straw leading to the street.

Police started searching the town. They suspected kidnaping by students.

"Alfred," a detective explained, "wouldn't do a thing like this by himself. He's never caused the slightest trouble since 1948 — the year he was stuffed and put in the City Museum."

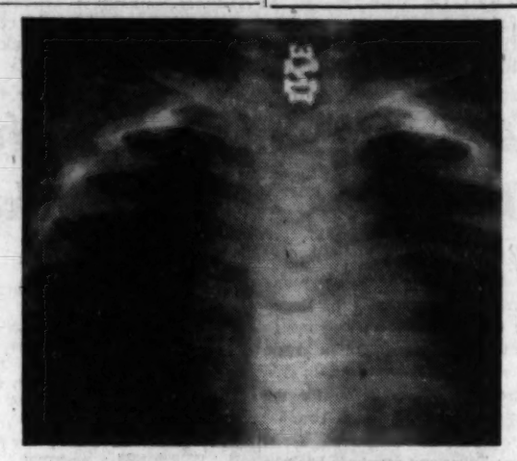

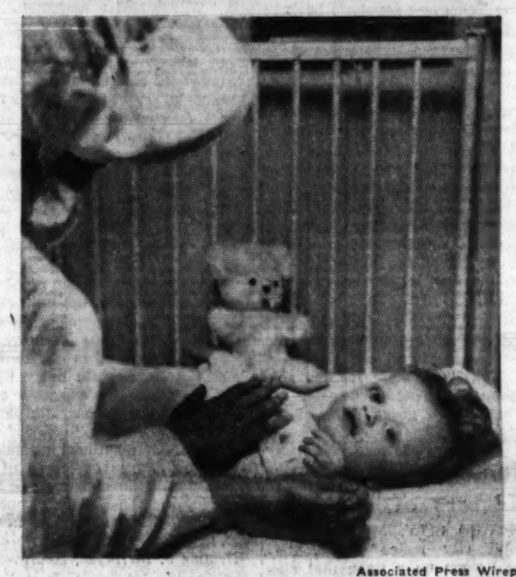

Associated Press Wirephoto

**HE LIKES IKE**—NEW YORK, March 11 — Sister Margaret Carmela holds an Eisenhower campaign pin which was removed from the upper esophagus of 15-month-old Richard Brenton, who was carried choking to the hospital by his mother. X rays, top, located the trouble and the pin was removed.

# *Near East in Turmoil; 2 Sides Revise Strategy*

By THE ASSOCIATED PRESS

North Africa and the Middle East Sunday shook with violence. In scattered parts of the world, rival leaders of East and West reviewed grand strategy which may settle the teeming region's fate.

Britain, putting down disorders in her eastern Mediterranean island bastion of Cyprus, was in hot water with Greece.

The exile of Archbishop Makarios, leader of the union-with-Greece movement on Cyprus, brought angry demonstrations in Athens and a government threat to review relations with Britain.

Steel-helmeted Greek troops guarded the British Embassy in Athens against demonstrations such as those of Saturday which injured 80 persons.

A British hero-author of World War II was in serious condition after being stoned by a mob on Cyprus protesting deportation of Archbishop Makarios. Maj. Tony Dean-Drummond, author of "Return Ticket," was the latest victim in the 10-month wave of violence that has marked the campaign of the 400,000 Greek-speaking Cypriots for union with Greece.

Eleven persons were reported killed in the British protectorate of Bahrain in the Persian Gulf. Demonstrators there were dissatisfied with the British adviser to the Sheik of Bahrain.

Israel, beset by hostile Arab neighbors, charged that it had been fired upon from three sides in minor skirmishes—from Egypt to the south, Syria from the north and Jordan from the east.

There was no peace for the French in North Africa. The French said they killed 125 rebels in eastern Algeria. There were sporadic outbreaks elsewhere.

The Big Three of Araby, determined to oust foreign influence from the Middle East, promised in Cairo a communique today

Continued on Page 12, Column 3

## France's Minister, Nehru Confer in India

NEW DELHI, India, March 11 (AP) — French Foreign Minister Christian Pineau and Prime Minister Nehru talked four hours today about world problems.

Informants said their topics included Indochina, North Africa and southeast Asia.

Pineau came here for what he said was a "courtesy visit." He will stay three days.

# 96 Southern Congressmen Denounce Court's Ruling on Mixing as Abuse of Power

## 100 m.p.h. Chase Nabs Slay Suspect

Constitution State News Service

BRUNSWICK, March 11—A state police chase at speeds up to 100 miles an hour ended 65 miles from here with the arrest of William Golden, 35, of Brunswick, in the killing of one police officer and the wounding of another.

Golden was accompanied by his eight-year-old son, George, who crouched down on the front seat during the chase for fear pursuing state patrolmen would shoot.

Asst. Police Chief James A. Bisson of Brunswick said Golden fled with his son after shooting Ptl. H. D. Copeland and Ptl. H. W. Brooks, summoned to Golden's home on complaint of a neighbor, W. H. Johnson. Copeland died of shotgun wounds.

Johnson told Bisson that Golden had been drinking and threatening to beat a stepson, Raymond, 17. Golden said he "couldn't make him mind."

**SHOTGUN BLASTS**

Johnson told Bisson further that when Copeland and Brooks arrived, Golden took a shotgun from his car in the driveway. Copeland ordered him to put it down. Golden obeyed, Johnson continued, then grabbed the weapon and fired several blasts pointblank into the front seat of the patrol car.

Copeland, 53, a 21-year veteran of the Brunswick force and due for retirement, died several hours later. Brooks, wounded in the face and hands, was in satisfactory condition at Brunswick Hospital. He is expected to recover.

After the shooting, Golden fled in the car with his son. State Ptl. F. F. Cornelius and D. C. Strickland gave chase at speeds up to 100 miles an hour. Golden halted near Screven. He offered no resistance.

Capt. R. N. Beavers, of the Brunswick police, said the boy happened to be in the car when the father jumped into the vehicle and sped away.

**FEARED FOR SON**

Golden told the troopers he would have stopped earlier, but feared his son might be hit if the troopers fired. He said that at one point he tried to put the boy out of the car on a lonely road, but the boy protested, saying, "I don't know where I am."

The troopers said Golden's car contained two shotguns and a rifle. Golden, a telegraph operator for the Southern Railway System, was placed in the Pierce County Jail at Blackshear.

## Find Baby Dead AtChattahoochee

An unidentified white baby was found dead Sunday afternoon beside the Chattahoochee River at the new Marietta highway, police said.

Detectives R. P. McGee and W. D. Browning said the newborn infant apparently was thrown from a vehicle crossing the bridge.

Lanny Stinett, 19, and Marvin Harness, 14, both of Lenoir City, Tenn., were fishing and found the baby, records showed.

Associated Press Wirephoto

HELPED WRITE MANIFESTO ON SEGREGATION
*Sen. J. Strom Thurmond of South Carolina With Wife*

## Pledge Fight Under Law For Reversal

WASHINGTON, March 11 (AP)—Ninety-six southern congressmen denounced the Supreme Court's school segregation decision today as a "clear abuse of judicial power" that has fanned fires of "hatred and suspicion" in Dixie.

"The lawmakers—19 senators and 77 House members — issued a "declaration of constitutional principles" pledging them to "use all lawful means" to reverse the decision and "to prevent the use of force" in carrying it out.

**SUBSTITUTE POWER**

"The unwarranted decision of the Supreme Court in the public school cases now is bearing the fruit always produced when men substitute naked power for established principle," the declaration said.

The statement was considerably milder than the original draft which some Southerners refused to sign.

But it was one of the strongest criticisms of the high court by a group of congressmen in recent years.

"We regard the decision . . . as a clear abuse of judicial power," the Southerners said. "It climaxes a trend in the federal judiciary undertaking to legislate, in derogation of the authority of Congress, and to encroach on the reserved rights of the states and the people."

**APPEAL TO PEOPLE**

The Dixie congressmen appealed "to our people not to be provoked by the agitators and troublemakers invading our states and to scrupulously refrain from disorder and lawless acts."

But they commended "those states which have declared the intention to resist forced integration by any lawful means." And they appealed to non-Southern states to consider the possibility that they, too, one day "may be the victims of judicial encroachment."

The statement, scheduled for presentation to the House and Senate tomorrow, was signed by the senators from Virginia, North Carolina, South Carolina, Georgia,

Continued on Page 12, Column 1

*Text of Manifesto, Page 7.*

## *Pressured by 4 Oilmen A Day, Flanders Says*

WASHINGTON, March 11 (AP)—Sen. Flanders, (R-Vt) said today "four or five men a day" from the oil-gas industry came to see him during the Senate fight over the natural gas bill.

Flanders said he told them he thought they were "overdoing it." He said the men were "not professional lobbyists" and did not seem to be part of an "organized effort." But he added that their efforts were "highly concentrated."

**LOBBYING USEFUL**

Flanders, appearing on the ABC television program, "Celebrity Parade," emphasized that "lobbying is a useful institution." He said lobbyists have a place in the legislative picture, just as lawyers for the defense and prosecution have a place in the judicial.

Flanders made the statement as Senate leaders reported they hope to wind up a "limited" lobbying investigation this week to clear the way for a broader inquiry into attempts to influence senators and government employes.

Chairman George (D-Ga) said he will try to get his special four-man committee to report by the end of the week on the $2,500 "campaign contribution" rejected by Sen. Case (R-SD) during the natural gas bill fight.

**NEW COMMITTEE**

This would leave the lobby investigating field to the new, eight-man committee which yesterday chose Sen. John L. McClellan (D-Ark) as its chairman. Sen. Bridges (R-NH) will serve as vice chairman of the group on which Democrats and Republicans are equally represented.

The committee also agreed on a set of rules governing its inquiry. Sen. Gore (D-Tenn) bowed out as prospective chairman of the committee last week. He said rules originally sought by GOP members would "hamstring" the investigation.

## 'Misfiling' Of Million Stuns Bank

NEW YORK, March 11 (UP) — Bank employes today worked frantically to locate a million dollar U.S. Treasury note that has been "misfiled."

The note, missing since Wednesday, would be "absolutely useless" to anyone but the right owner, said John Shea, assistant vice president of the Chase Manhattan bank.

But he admitted the lost note was a "damned expensive misfile."

Shea said the note was left in the bank Feb. 8 by a customer whom he declined to identify. He said it is due Thursday.

So far, 120 employes of the bank, in the heart of Manhattan's financial district, have logged 33 hours of overtime each in the hunt for the note.

The bank, which covers a square block, has four floors of underground vaults. Employes haven't finished the first floor yet and Shea said it might take all of next week to find the note.

## Tokyo Rail Workers Strike for $2.50 Raise

TOKYO, March 11 (AP)—One of Tokyo's big six private railways went on a 24-hour strike today.

The Tobu Railway Co. labor union with a membership of 10,500 workers is demanding a wage raise of $2.50 a month from April this year. Negotiations broke down last night.

## 1,600 Walk Out At Atlantic Steel

With only maintenance crews at work, the Atlantic Steel Co. plant here was at a virtual standstill Sunday as 1,600 members of the United Steel Workers of America went on strike, Robert S. Lynch, company president, said.

Lynch said the strike began Saturday night after company and union officials failed to reach an agreement on classification of wage rates involving four jobs on a new electric furnace.

He said a meeting between company and union officials may be held Monday, but none has been scheduled. Union officials were not available for comment Sunday. The plant employs a total of 2,000 workers.

## *Inside Today*

**COLD WAVE** fastens frigid grip on Midwest Page 2
**SIX KILLED** in state traffic Page 3

| | |
|---|---|
| Atlanta Accent | 5 |
| Billy Graham | 7 |
| Bisher | 8 |
| Bridge | 10 |
| Celestine Sibley | 14 |
| Charles Allen | 4 |
| Classified Ads | 20-23 |
| Comics | 10, 11 |
| Crossword Puzzle | 11 |
| Dr. Van Dellen | 10 |
| Editorial Page | 4 |
| Jumble | 11 |
| Leo Aikman | 4 |
| Obituaries | 19 |
| Ollie Reeves | 11 |
| Roscoe Drummond | 4 |
| Society | 14, 15 |
| Sports | 8, 9 |
| Star Gazer | 15 |
| Television and Radio | 18 |
| Theater Programs | 15 |
| Thomas Stokes | 4 |
| Today's Events | 24 |
| Weather | 19 |
| Worry Clinic | 11 |
| Women's Features | 14, 15 |

# *British Delta Jet Zooms A Record 1,132 m.p.h.*

LONDON, March 11 (AP)—A British delta-winged jet, flying at almost twice the speed of sound, has set a new world air speed record of 1,132 miles per hour, the Royal Aero Club announced today.

The clocked flight by the Fairey Delta "Droop Snoot" jet broke the previous American-held record by more than 300 miles an hour, according to the British announcement.

The Fairey jet was piloted by British test ace Peter Twiss, 34. The record time was an average of two flights over a regulation test course.

The flight shattered the record of 822 miles per hour set by U.S. Air Force Col. Horace Hanes last Aug. 20 in an F100C Super Sabre fighter at Edwards Air Force Base, Calif.

Twiss flew the course—between Chichester and Ford, England—at an altitude of 38,000 feet, more than seven miles up.

The official speed still must be confirmed by the International Aeronautical Federation to be entered in the record books.

On his first run, Twiss averaged 1,117 miles per hour. On the second, with the wind on his tail, he averaged 1,147 miles per hour.

Associated Press Wirephoto

DROOP SNOOT GOES 1,132 M.P.H.

# *Ike Opened 'Martini Road,' Says Bulganin in Bottoms-Up to Danes*

By WELLES HANGEN
(Copyright 1956 by The New York Times Co.)

MOSCOW, March 11—Premier Nikolai Bulganin toasted President Eisenhower and the American martini tonight and expressed hope that the spirit of the Geneva Big Four conference would continue. He recalled the President had "opened the martini road" during meetings last July between the heads of the Big Four governments.

During intervals between sessions, the premier said, they drank martinis to friendship and peace in the world.

"We cannot forget those moments," he said, "and we hope it will always be like that."

Bulganin made his unusual toast during a reception given at the Danish Embassy by H. C. Hansen, Danish premier, who leaves Moscow tomorrow after an official visit.

Bulganin and Hansen, accompanied by Soviet Foreign Minister Molotov and Julius Bomholt, Danish education minister, drank more than two dozen champagne and martini toasts as reporters and foreign diplomats strained to catch their words.

The evening ended as the Danish and Soviet premiers crashed their glasses against the wall after having toasted the health of King Frederik IX and Kliment E. Voroshilov, Danish and Soviet chiefs of state.

Bulganin told Hansen that Soviet Communist Party Chief Khrushchev was ill and therefore unable to attend the reception. He praised the Danish leader for having come there to "conclude an agreement that will contribute to peace in Europe."

This allusion was apparently to a Danish-Soviet communique last week announcing a decision to resume normal trade relations and an agreement to resolve several minor disputes.

After the usual opening toasts to the Danish and Soviet chiefs of state and friendship between peoples, Bulganin proposed they drink to the "disbandment of NATO and the Warsaw pact."

(The North Atlantic Treaty Organization is a defense alliance of Western-oriented powers. The Warsaw pact is a similar group-

Continued on Page 12, Column 4

# Cold Kills 3, Clogs Traffic in Midwest

## Bodies of 2 Guardsmen Found After Plane Crashes in Snow

CHICAGO, March 11 (UP)—A cold wave moved into the Midwest tonight behind a barrage of late winter storms that paralyzed traffic and took the lives of three persons.

The snow storm reached blizzard proportions in a wide belt from the Dakotas to Michigan, dumping as much as 19 inches of snow.

Six to seven-foot drifts on main highways cut off the northern third of Michigan's Upper Peninsula from the rest of the state.

Near Sparta, Wis., a search party of 20 men and an Army snow plow recovered the bodies of two Illinois National Guardsmen killed when their plane crashed during yesterday's storm.

**WOMAN DIES**

In South Dakota, a woman died trying to buck high winds and blinding snow in an effort to get aid after her car stalled in a drift.

Winds on the edge of the storm were clocked up to 64 miles an hour in Chicago where signs, scaffoldings and communication lines were knocked down.

The weather bureau said temperatures would tumble sharply in the storm's wake. Many Midwestern areas braced for sub-zero weather during the night.

The cold wave was expected to move eastward by tomorrow and end a spell of balmy weather in the northeastern states. The South and Southeast were not in the path of the advancing cold front. Above normal temperatures were expected to continue in the area, the weather bureau said.

**FLOOD PERIL ENDS**

The storm had its good points, too. It pulled in cold weather to the Ohio River area and eliminated a flood threat. After spilling over its banks at Wheeling, W.Va., the Ohio has crested below flood stage all the way downstream to Louisville, Ky.

The snowstorm delivered its heaviest blow in the Dakotas, Nebraska, Iowa, Minnesota, Wisconsin and Michigan.

Sioux Falls, S.D. had 19 inches of snow, central and northern Wisconsin up to a foot, Iowa up to 15 inches and upper Michigan up to 10 inches.

The plane crash in Wisconsin killed Majors Robert H. MacDonald, 44, and Byron Nudd, 45, both of Springfield, Ill. Their Army C54 went down in a blinding snowstorm 10 miles southeast of Sparta.

**BUS STRANDED**

In Neenah, Wis., some 3,000 basketball fans were stranded when huge drifts blocked roads. They had come for a regional tournament and many wound up spending the night in the gym.

A Greyhound Bus with 20 passengers was delayed 12 hours by the storm at Newton, Wis. In La Crosse, Wis., a fire broke out in the business district and high winds hampered firemen's efforts to bring it under control.

The stork ran into trouble too. Near Green Bay, Wis., Mr. and Mrs. Basil Rueden were stuck in a snow drift as they tried to get to a hospital. A county snow plow came to the rescue and a son was born to the couple at the hospital.

## 'You and the Law' Reprints Are Offered

Reprints of the series of six articles on "You and the Law" will be made available to the public by the Atlanta Bar Assn. and the Lawyers Club of Atlanta.

Anyone interested in procuring copies should write to the Atlanta Bar Assn., Fulton County Courthouse.

The articles are titled "Your Children's Property," "Buying a Home," "Installment Purchases," "If You have an Automobile Accident," "If You Are Arrested" and "You and Your Neighbors' Property Rights."

Associated Press Wirephoto

**ROMANCE FOR MARGARET?**—RALEIGH, N.C., March 11—Margaret Truman, right, and E. C. Daniel, left, New York Times newsman, are weekend visitors at the home of Daniel's parents, Mr. and Mrs. E. C. Daniel Sr., in nearby Zebulon. Above, the couple is shown with Mr. and Mrs. Jonathan Daniels, of the Raleigh News and Observer, who entertained the visitors Saturday. Sunday the couple went motoring.

# Navy Probes Collision In Which 2 Were Lost

WASHINGTON, March 11 (UP)—The Navy called a court of inquiry today to investigate a collision between two U.S. warships which resulted in two missing and three injured crewmen.

The Navy reported there now is "slight" chance of recovering the two missing men, lost overboard when the heavy cruiser Columbus and the destroyer Floyd B. Parks collided off the Philippines early this morning.

The court of inquiry will convene "as soon as possible" aboard the Columbus, which accompanied the Parks to port for repairs.

The collision occurred during night maneuvers 200-250 miles west of Manila.

The Navy identified the missing as:

Seaman Jackie E. Johnson, husband of Violet J. Johnson, Newcastle, Ind.

Seaman Willie L. Litscomb, son of Walter Litscomb, Durham, N.C.

The injured were listed as:

Chief Gunners Mate John L. Dixon, brother of Frances Smith, Candy, Ind.

Chief Sonarman Joseph V. Mahurin, husband of Audrey L. Mahurin, Yermo, Calif.

Ships Serviceman 3.C. Glenn W. Street, husband of Phyllis L. Street, Boulder, Mont.

The Navy at Pearl Harbor reported the entire task force taking part in the maneuvers combed the area with the aid of helicopters and other aircraft but did not find the missing men, who are from the Parks.

Fifty feet were shorn from the destroyer's bow. The Columbus was gashed in several places above the waterline.

# Find Cause Of Babies' Milk Allergy

WASHINGTON, March 11 (UP)—Discovery of the cause of an often-fatal children's disease characterized by an inability to tolerate milk was announced today by the U.S. Public Health Service.

Government scientists said the development "promises to provide a rather simple diagnostic test, making earlier life-saving treatment possible."

The disease, called "galactosemia," is hereditary, and ordinarily appears within a few days after birth. Many of its victims die, and those who survive become blind due to cataracts, or they become imbeciles.

The condition is correctible by the simple process of removing milk and "milk sugar" from the infants' diets. The difficulty up to now has been that the disease is extremely difficult to diagnose because the symptoms are similar to those of certain other disorders.

The disease, discovered only a few years ago, generally is classified as "rare," but researchers say they actually do not know its prevalence because of its frequent confusion with other diseases.

# Reds Preparing Matsu Invasion, Nationalists Say

TAIPEI, Formosa, March 11 (UP). The Chinese Nationalist Defense Ministry said today the Chinese Reds are intensifying preparations for an invasion of the Matsu Islands off the Chinese mainland.

A report from the ministry's military information service said Communist destroyers have appeared in the strait separating the Matsus from the coast.

There are indications also that the Reds have stationed planes at the jet air base they built at Lungtion in Fukien Province opposite Formosa, the report added.

Lungtion is 35 miles south of Foochow, capital of Fukien, and 105 miles west of northern Formosa.

# Red Output Soaring but U.S. Is Tops

(Copyright 1956 by The New York Times Co.)

UNITED NATIONS, N. Y., March 11—The Soviet Union has doubled its production of some strategic key material since World War II, according to official statistics furnished to the United Nations. But is still lags far behind the United States in comparable fields.

The Soviet data were published today in the United Nations Statistical Yearbook for 1955. The study is prepared annually by the statistical office of the international organization's Department of Social and Economic Affairs, with the assistance of affiliated agencies and member governments.

The Russian official figures were the first the USSR has contributed in the seven years of the yearbook's existence.

In five categories of key resources, the Soviet Union presented the following production figures (in millions of metric tons):

| | 1937 | 1950 | 1954 |
|---|---|---|---|
| Coal | 128.0 | 261.1 | 347.1 |
| Crude Petroleum | 28.5 | 37.9 | 59.3 |
| Pig Iron | 14.9 | 19.2 | 30.0 |
| Steel | 17.7 | 27.3 | 41.4 |
| Cement | 5.5 | 10.2 | 19.0 |

The Soviet Union claimed also an increase in electric energy production (in billions of kilowatt hours) from 36.2 in 1937 to 90.9 in 1950 and 149.4 in 1954. Production in woven cotton and woven woolen fabrics in 1954 were respectively 5,590 and 243 million meters.

In 1954, however, U. S. production of some of the same materials according to the yearbook's figures (in millions of metric tons) were:

Coal, 378; crude petroleum, 313; steel, 80; cement, 46.

The United States developed also 545,000,000,000 kilowatt hours of electrical energy, almost four times the Russian figure.

Generally, the U. N. report drew a picture of a healthy and slowly expanding economy in the free world of the West. But it made clear that vast areas continued to exist in the underdeveloped countries of Asia, Africa and Latin America with food, housing, education and health at low levels.

West Germany became the world's third largest trading country in 1954, following the United States and Britain and displacing Canada, which held third place in exports and imports in 1953, the yearbook showed.

The favorable picture of world economics, however, was offset by what a summary called the "wide gap between industrialized and underdeveloped countries," little if at all smaller than in the previous year. Consumption of steel per head, to which the summary pointed as a useful index, was 478 kilograms in the United States for instance, and three kilograms in Indonesia. (The kilogram is 2.2 pounds.)

A considerable portion of the world went rather hungry. As against a consumption of more than 3,000 calories per day per person in the United States, in Honduras and Pakistan per capita eating and drinking accounted for little over 2,000 calories. The figure was below 2,000 in Burma, Ceylon and India.

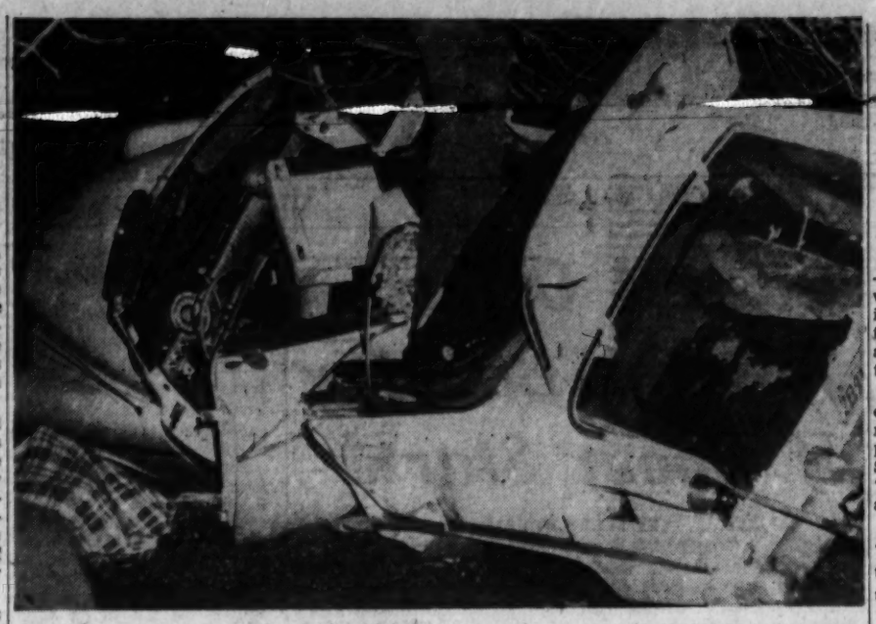

Associated Press Wirephoto

**TREE OF DEATH**—BUFFALO, N.Y., March 11—Benjamin Magee, 25, of Buffalo, was killed when his automobile went out of control and crashed into this tree, which appears to be growing out of the wreckage. The accident occurred in the nearby town of Evans.

# A Governor Gave Kefauver Cash To Fight Adlai, Backers Charge

By JOSEPH D. KAMIN

MANCHESTER, N.H., March 11 (UP)—Adlai Stevenson's supporters charged tonight that Sen. Kefauver (D-Tenn) is "receiving money from the governor of a large state" in an effort to knock Stevenson out of contention for the Democratic presidential nomination.

The Tennessee senator's backers labeled the charge "absolutely ridiculous." They described it as "a desperate, last minute maneuver" calculated to influence New Hampshire voters who will cast ballots Tuesday in the nation's first presidential primary of 1956.

The New Hampshire for Stevenson Committee said in a statement Kefauver "is fully aware that his chances at the national convention are much slimmer than in 1952. But, as must be fairly obvious now, he has other reasons for running.

"It now seems apparent that Kefauver. . . is a straw candidate receiving money from the governor of a large state for the sole purpose of trying to weaken the strength of the great leader of the Democratic party, Adlai Stevenson."

David Wilkes, who said he issued the statement in his capacity as publicity chairman of the state's Stevenson organization, declined to identify the governor to whom he referred.

"The statement speaks for itself," Wilkes told a newsman.

The New Hampshire primary is highlighted by a hot battle between Kefauver and Stevenson's admirers for control of the state's 12-member, eight-vote delegation to the Democratic National Convention. Kefauver and Stevenson each are represented by a complete slate of delegate candidates.

The ballot also includes single candidates favorable to Gov. Averell Harriman of New York and Gov. G. Mennen Williams of Michigan.

Mayor Josaphat Benoit of Manchester, a Stevenson delegate candidate, said in a newspaper advertisement today that Kefauver's "expenses were paid in 1952 to discredit the Democratic party with his TV circus. His expenses are paid to split the Democratic party in the 1956 primaries."

Kefauver won national attention four years ago as chairman of a Senate crime investigating committee which held widely publicized and televised public hearings.

Thomas J. McIntyre, Kefauver's New Hampshire campaign manager, blasted the Stevenson camp's statement. McIntyre said he is "shocked that self-seeking men who want to control the Democratic party would stoop to such tactics.

"It's just another example of the type of pressure being used by Mr. Stevenson's supporters here. It's laughable to suggest that Sen. Kefauver, who openly announced his candidacy for the nomination, is in the race as a stalking horse for somebody else.

"Our primary is designed to give the Democratic voters a chance to select the best qualified candidate. Wild charges like this one do more harm to the party than a thousand open primary contests."

## Hoodlum Gang Hates Wearers of Glasses

MEXICO CITY, March 11 (UP)—Capital city police report they have broken up a gang that specialized in attacks on people wearing glasses. They quoted its leader as saying the gang found glasses offensive.

# Pope at 80 Is Cheered By 50,000

By ROBERT E. JACKSON

VATICAN CITY, March 11 (UP)—Pope Pius XII stood at an open window in a snowstorm today to impart a blessing to the world on the occasion of his 80th birthday and the 17th year of his accession to the Throne of Peter.

Some 50,000 persons ignored occasional claps of thunder and the mixture of snow and rain that pelted the cobblestoned square of St. Peter's to be blessed and shout "viva il Papa" (long live the Pope) and "auguri" (happy birthday).

The Pontiff delayed his blessing "urbi et orbi" (to the city and to the world) for 14 minutes in the hopes the storm would let up.

The blessing followed an age-old ceremony in the basilica of St. Peter's, attended by 35,000 persons including official representatives of 51 nations. Los Angeles businessman John A. McCone served as President Eisenhower's personal representative.

The huge church, largest in Christendom, was decorated in red and gold drapes and lighted by candles and indirect electric lights for the solemn mass commemorating the Pope's birthday which actually was March 2, and the anniversary of his reign tomorrow.

The Pontiff was carried down the central nave of the church on a chair while other officials waved ostrich-feather fans. Twenty-nine cardinals followed in their scarlet robes trimmed with ermine. Papal guards with halberds lined the path.


TERMITE CO
SWARMING?
CALL
ORKIN
SINCE 1901
FREE INSPECTIONS
WORLD'S LARGEST PEST CONTROL COMPANY
CALL EM-4541

IS EVERYTHING PICKRICK?

F&F FOOD STORES
85 BROAD AT HUNTER
Just A Step From Rich's
"DOOR-BUSTERS" FOR MON., TUES., WED.
FANCY, SELECT CUTS LB. STREAK O'LEAN 10¢
CENTER CUT PORK CHOPS lb. 39¢
F & F's PURE PORK SAUSAGE Lb. 19¢
BAMA SALAD DR. 16-Oz. Jar 25¢
ARMOUR'S PIG FEET 9-OZ. JAR 10¢
KITCHEN CHARM WAX PAPER ROLL 19¢
PARAMOUNT CAN VIENNA SAUS. 10¢
RED ROSE SWEET CORN 303 CAN 10¢
CAMPBELL'S TOM. SOUP 303 CAN 11¢
CHARMER W/CHICKORY COFFEE LB. 59¢
PARAMOUNT CAN POTTED MEAT 5¢
PUFFIN CAN BISCUITS 10¢
FANCY ICEBERG—LARGE HEADS LETTUCE Eac. 5¢
QUANTITY RIGHTS RESERVED

Buehler's
PRICE-SMASHING SALE!
PRICES EFFECTIVE MON., TUES., WED. ONLY
REGULAR LOAF MERITA BREAD ONLY! 10¢
MRS. PICKFORD'S OLEO IN ¼-LB. STICKS LB. 19¢
FRESH-CUT—LEAN SPARERIBS MED. SIZE LB. 25¢
FRESHLY PICKED TURNIP GREENS LB. 5¢
STONE MOUNTAIN SLICED BACON 1-LB. CELLO PKG. 27¢
FULL O' JUICE FLORIDA GRAPEFRUIT 3 FOR 10¢
AT ANY OF BUEHLER'S SIX LOCATIONS
DOWNTOWN STORES 90 Broad St., S.W. 40 Marietta St., N.W.
NEIGHBORHOOD SUPERMARKETS
• 104 Georgia Ave., S.E. • 284 Cheshire Bridge Rd.
• 814 Marietta St., N.W. • 1806 Stanton Rd., S.W.

during HAMILTON OLD-TIMER DAYS
TRADE-IN any old watch on any NEW HAMILTON
During this special event, we will allow you maximum value for your old watch . . . when you trade it in for a new Hamilton. Choose from our complete selection.
PETITE —$79.50 10K Yellow or White Gold-filled Case. Shock Resistant. With Cord—$72.50
Automatic K-455—$95.00 10K Yellow Gold-filled Case Stainless Steel Back. Waterproof * Sweep Seconds. Luminous Dial. Shock Resistant. With Leather Strap $89.50
MAIER & BERKELE
173 Peachtree St.

LOANS for things you need and want
Get $20 to $1000 at Household Finance for any worthwhile purpose. It's the logical place to borrow . . . the way nearly two million folks every year get the extra cash they need. Household's charges are less than the lawful maximum.
Household provides life insurance on all loans without extra cost to you.
HFC HOUSEHOLD FINANCE Corporations
Belvedere Plaza Shopping Center, 3675 Memorial Drive, PHONE: CRescent 3895
953 Peachtree St., N. E., PHONE: VErnon 6626
852 Gordon St., S. W., PHONE: PLaza 5-5768
124 Alabama St., S. W. cor. Broad, Across from Rich's, PHONE: CYpress 6941
193 Peachtree St., 2nd Floor Above S & W Cafeteria, PHONE: CYpress 6426

Staff Photo—Bill Young

**DEDICATE CLINIC**—The Ben Massell Dental Clinic, a non-sectarian organization to provide services to the underprivileged, was dedicated at 4 p.m. Sunday at the Atlanta Boys' Club. Ben Massell, left, receives his portrait, a tribute from Dr. Irving H. Goldstein, clinic chief of staff, right. The portrait will hang in the clinic, already in service.

# 6 Killed in State Traffic; Georgian Dies in Alabama

Six persons were killed in Georgia traffic over the weekend, while a Georgian was killed in Alabama and an Atlanta boy died of injuries suffered Friday night, the mishap occurring on private property and thus not counting as a traffic fatality.

Police reported two people were killed near Savannah Saturday night when the car in which they were riding plunged from an overpass and rolled down an embankment.

They were listed as Mrs. Margaret Woods Rehn, 27, Faulkville, and 1st Lt. Wallace Michael Roy, 28, Ft. Bragg, N.C., who was on temporary duty at Camp Stewart.

**WET PAVEMENT**

The State Patrol said Miss Bobbie Grimes, 18, Rte. 1, Glenwood, died Saturday night when the car in which she was riding skidded on wet pavement and overturned on Georgia Highway 46 about nine miles west of Soperton.

Floyd Kimball, 40, Rte. 6, Gainesville, was killed Saturday morning when his speeding car overturned and plunged into Conners Lake on U.S. 129 six miles south of Gainesville, the patrol said. He was thrown out of the car and died two hours later.

Dorothy O. Day, 25, of Columbus, was killed Sunday in a collision 14 and a half miles north of Elba, Ala., on state highway 87, the Alabama state patrol reported.

**RUNAWAY HORSE**

Billy Gunter, 14, of Doerun, died Saturday of injuries suffered in a fall from a runaway horse which sideswiped an automobile. The state patrol said this occurred on a highway and involved an automobile and was recorded as a traffic fatality.

However, in the death of Jack La Von Phillips, 3, who died Saturday of injuries suffered Friday when he was run over by a car backing out of a driveway near his Atlanta home, Atlanta police said this would not count as a traffic fatality because it happened on private property.

The patrol said Robert Lyles, 22, Rte. 4, Cuthbert, died Saturday of injuries received March 3 in an accident about four miles north of Cuthbert on U.S. 27. The patrol said he failed to yield the right of way at an intersection and collided with another vehicle.

ALL-AMERICAN

## *Harp, Violin Solos Score Hit at GSC*

By DON BAIRD

Two gifted string soloists highlighted the third and concluding "All-American" Spring Music Festival program Sunday afternoon at Georgia State College.

The three-day festival featured only the works of contemporary American composers. The Atlanta Symphony Orchestra, under direction of Henry Sopkin, not only performed excellently in the final concert, but presented two more outstanding soloists to the appreciative audience — harpist Mary Spalding and violinist Robert Harrison.

**CAPTIVATING TOUCH**

Miss Spalding held the audience captivated by her nimble hands as she spun Paul White's "Sea Chanty" into a delightful and beautiful rendition with a somewhat velvety touch.

She shared the spotlight with Harrison, whose rendition of the three-part "Concerto for Violin," by Samuel Barber registered an overwhelming ovation. The popular young concertmaster built the concerto from a soothing allegro into a fast, furious orchestration which emcee Tom Brumby had described earlier as "like a wild, Western movie." He also added, "and what is more American than a Western movie?"

**FROM NURSEY RHYMES**

"Suite for Orchestra," or "Three Jacks," taken from nursery rhymes "Jack Spratt," "Jack Be Nimble," and "The House That Jack Built," by John Vincent, were woven into a lively, entertaining offering.

Also pleasing to the audience were Walter Piston's "Fantasy," featuring Ray Taubman on the oboe and Miss Spalding; Leo Sowerby's "Comes Autumn Time," the dramatic "Heroic Poem," and the rhythmical "Introduction and Presto."

The festival was sponsored by Georgia State College.

## *April 1 Tax Filing Deadline Delays Digest, Mayor Says*

An April 1 filing deadline for taxpayers makes it impossible for the city to present an exact tax digest total immediately, Mayor Hartsfield explained Sunday.

He added that thousands of unreturned properties must be assessed from May through September.

Speaking over WAGA-TV as moderator on "Voice of Atlanta," Hartsfield labeled as "excellent, needed and well worth a substantial expenditure" the Hunnicutt survey which made plats (maps) of "every piece" of real estate in Atlanta and Fulton County in 1952, 1953 and 1954. The appraisal cost Atlanta and Fulton taxpayers $815,000.

But he pointed out that since the beginning of the Hunnicutt survey, building permits have been issued in Atlanta for $244,000,000 in new construction—all of which goes into the tax digest.

Commenting on city taxes in general, Hartsfield called Georgia cities "low men on the tax totem pole." He added, "They have to take what is left after the federal and state governments have taxed almost everything."

The mayor was interviewed on the program by three panel members: Dr. John O. Wilson, president, Buckhead Fifty Club; Hill Healan, Atlanta Chamber of Commerce, and J. Forsythe Gordy, Central Improvement Assn.

## Find Palmetto Woman After Night in Woods

An elderly Palmetto woman who left her home Saturday afternoon and became lost in the woods was found Sunday morning, apparently none the worse after the night in the open, police said.

Atlanta and Palmetto police and some 250 other persons searched all night for Mrs. J. P. Robinson. She was found about two miles from her home at 7:30 a.m. Sunday.

She had been last seen at 2 p.m. Saturday when she went into the woods to pick flowers. When she had not returned by 5 p.m., her granddaughter, Miss Sarah Ann Robinson, notified police.

**fashion + fit = the new palm beach**

Now regulars, slims and huskies in both Junior and Prep sizes!

## Boys' Palm Beach Easter Suits

Crisp, cool, ever-popular Palm Beach . . . now in sizes to fit your boy no matter what his age or build! The perfect fashion for his best-dressed Easter . . . perfectly tailored lightweight, wrinkle-shedding Palm Beach cloth. White, light blue, tan, navy.

| | |
|---|---|
| Junior Boys' Suits, sizes 6-12 | 19.95 |
| Junior Boys' Husky and Slim Suits, sizes 8-12 | 21.95 |
| Extra Junior Slacks, sizes 6-12 | 6.95 and 7.95 |
| Prep Boys' Suits, sizes 13-20 | 26.95 |
| Prep Boys' Slim and Husky Suits, sizes 13-20 | 28.95 |
| Extra Prep Slacks, sizes 13-20 | 8.95 and 9.95 |

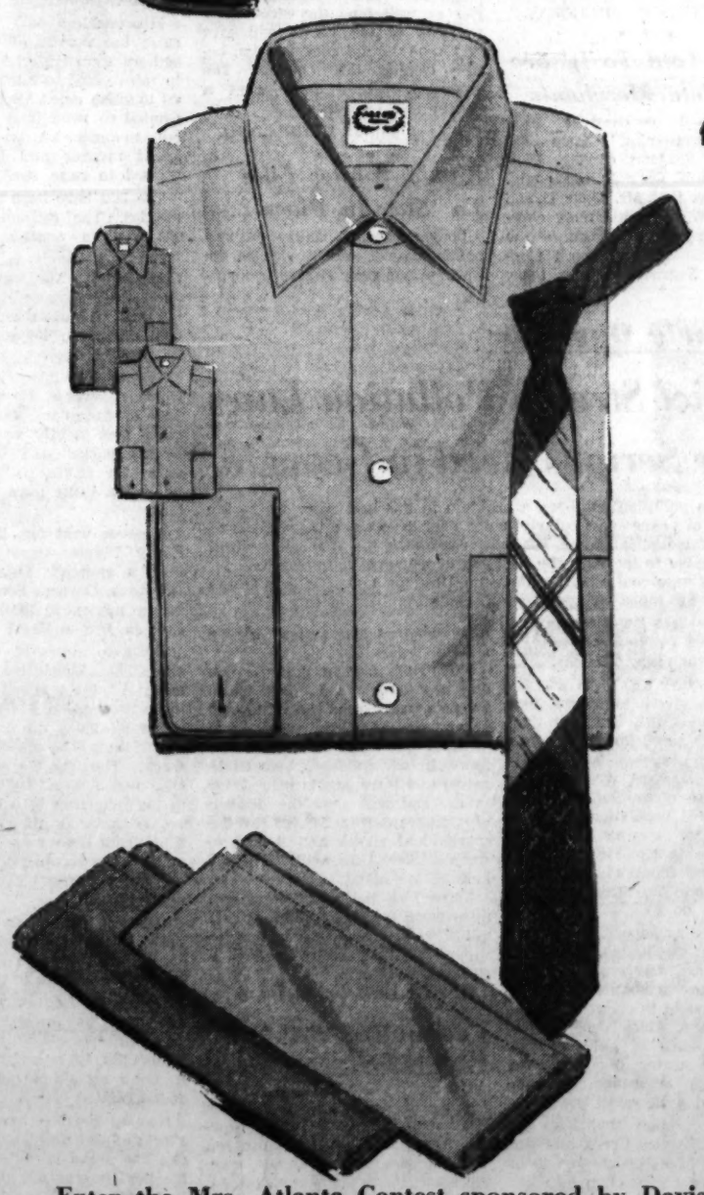

**fashion + color harmony = colorama**

Famous Arrow . . . the best-fitting Shirt for Boys is color blended with his Handkerchief and Tie

What's packed with more excitement than a Roy Rogers adventure? With more harmony than a Burl Ives tune? With more thrills than Cinerama . . . why, it's colorama! Perfectly matched furnishings in 7 bright colors . . . yellow, light blue, mint green, champagne, turquoise, rose, peach! Short-spread collar, French cuffs.

| | |
|---|---|
| Junior Colorama Shirts, sizes 6-12 | 2.98 |
| Cadet Colorama Shirts, neck sizes 13, 13½, 14, 14½ | 3.65 and 3.98 |
| Ties | 1.00 |
| Handkerchiefs | 55¢ |
| Arrow White Shirts, French cuffs, | |
| Junior sizes | 2.98 |
| Cadet sizes | 3.65 |

*Davison's Youth Centre, Street Floor*
*Also at Macon, Augusta, Columbus, Athens, Columbia, S. C.*

Enter the Mrs. Atlanta Contest sponsored by Davison's—Pick up entry blanks in Iris Lee or "Quickie" on Mezzanine; in Housewares, 3rd floor; Credit Office, 4th floor; Terrace Restaurant, 6th floor

# THE ATLANTA CONSTITUTION

For 88 Years The South's Standard Newspaper

CLARK HOWELL, Publisher — RALPH McGILL, Editor

Established June 18, 1868

Issued daily except New Year's, July 4, Labor Day, Thanksgiving and Christmas and entered as second-class matter at the Post Office at Atlanta under Act of March 3, 1879.

The Atlanta Constitution (morning), and The Atlanta Journal (evening), and The Atlanta Constitution and The Atlanta Journal (Sunday), published by Atlanta Newspapers, Inc., 10 Forsyth St., Atlanta, Georgia.

Subscription rates by carrier: Morning and Sunday or evening and Sunday, 1 week, 45c; 1 month, $1.95; 3 months, $5.85; 6 months, $11.70; 1 year, $23.40. Morning or evening, daily only, 1 week, 30c; 1 month, $1.30; 3 months, $3.90; 6 months, $7.80; 1 year, $15.60. Morning, evening and Sunday (13 issues), 1 week, 75c, 1 month, $3.25; 3 months, $9.75; 6 months, $19.50; 1 year, $39.00. Subscription prices by mail on request. Single copies: Daily, 5c; Sunday, 15c, plus 3% sales tax on sales and deliveries made within the State of Georgia.




## State Should Help The Needy Schools

The possibility that some Georgia counties which are suffering extreme hardship in financing their schools may get some emergency help from the state is indeed welcome news.

State school officials reported Friday following a conference with Gov. Griffin that he was sympathetic with their needs. Supt. Jim Cherry, whose DeKalb County system will run in the red by $600,000 the rest of this year, also said the governor promised consideration of his plight.

Constitution columnist M. L. St. John wrote Sunday that the State Department of Education apparently is going to end this fiscal year with a two million dollar surplus.

He added that some members of the state board are considering two uses for these extra funds: an across-the-board $100-a-year pay raise for teachers; and financing the Minimum Foundation Program for Education more adequately, especially to hardship cases.

Both proposals are worthy but especially should the state give some thought to relieving such situations as that of DeKalb. That county has more than 4,000 students this year for whom the state will appropriate no funds. Classrooms, teachers, equipment, transportation and the other costs are all paid from local sources. And this has been going on year after year.

DeKalb is not the only county in such a dilemma. Fulton County and the City of Atlanta have the same sort of problems. At least a dozen others are faced with growing enrollments out of all proportion to the remaining counties of the state. These are the counties where local tax sources are being pushed to the hilt to take care of the influx of first-year students. No state funds are available for them under the present system until next year.

The state should move as rapidly as possible into current financing of the Minimum Foundation Program. It should institute every possible economy so that it may do so and so that teachers may get their deserved raises.

Everyone recognizes that growing school systems are being penalized unfairly under the present method of distributing school funds. It should be corrected without any further delay.

* * *

## Jekyll's Chairmanship Is a Crown of Thorns

The discussion over who should be head of the Jekyll Island Authority would be funny if it weren't a little sad.

As things are, chairmanship of this authority is an empty honor. It is hard to imagine anyone wanting it except for future use as a line to lengthen his obituary.

The discussion began when a new Griffin appointee to the authority suggested alternating the chairmanship, presumably to get the post away from Sen. D. B. Blalock who has had it for a long time and who is a Talmadge appointee.

Gov. Griffin washed his hands of this matter and if the truth could be known probably prefers a Talmadge man as head of this nonflourishing enterprise anyhow. For the island, which was bought as a state park during the administration of Gov. M. E. Thompson has been more of a problem than a pleasure to all administrations which have had anything to do with it.

However, it might be a good idea to alternate this chairmanship. For then the blame for the park's troubles can be shared equally by all members of the authority instead of being borne by the chairman, whose name inevitably is connected in the public mind with the park's failure or success.

* * *

## Rayonier's Cooperation Will Be Appreciated

Rayonier Inc. has participated in good faith in the investigation of stream pollution and the effect of it on fish in the Altamaha River.

A state investigating committee with which the company worked has reported there is: "Overwhelming evidence that fish taken from the Altamaha from below the Rayonier plant do have an offensive odor and taste to such a degree they are rendered inedible as a result of a chemical reaction from chemicals dumped into the river by the plant."

We assume Rayonier will go ahead as it has with other plants and construct disposal facilities which will not make it necessary to dump chemicals into the river. The State Game and Fish Conservation Department of West Virginia, for example, reports Rayonier took such action there to prevent pollution of a fishing and scenic river.

America need not destroy its rivers to have industry. And while for a time some few states may allow it, their number declines. More and more, as we become an industrial nation, we will need to keep as much of nature as is left us.

We congratulate Rayonier on its attitude and look forward to the disposal plant which will leave the river free of pollution.

* * *

## Algeria and Cyprus Are Symptoms of an Illness

Cyprus is the third largest island in the Mediterranean. It is 60 miles from the west coast of Syria and 40 miles south of the coast of Turkey. An ancient land, it once produced much copper. In fact, our word for that metal is derived from the Greek name of the island, "Kypros." It became a British possession in 1914 after having been administered by them since 1878.

Today, with Transjordan lost as an effective British base and likely soon to be no base at all, Cyprus is a vital bastion for both Turkey and Great Britain. And since our own interests are as great in preventing Russian dominance in the Middle East and the Mediterranean, Cyprus is important to us.

Algeria is a French-controlled country in Northwest Africa. It is bounded on the north by the Mediterranean Sea, on the east by Tunisia and Lybia and on the northwest by Morocco. South are the desert territories.

Also an ancient land, Algeria, like Cyprus, was long under the Turks. The French followed the Ottomans.

Today France itself, including the capital city of Paris, is striving to put down mob rule. Much of the violence is by Algerians who through the years have migrated to France and found work. They took their religion and their nationalism with them.

Algeria, too, is important to the United States. We have but to think back to the recent war to know how important strategically was all of North Africa. One of our diplomatic problems is here neatly presented. We of all peoples cannot endorse a colonial system. Nor can we abandon France, an ally.

The Russians, because of the complicated cross-purpose position of Britain, France and the United States can move fluidly and effectively.

In Cyprus, where a Greek population is in the majority over the Turks, Soviet propaganda and money support the Greek nationalists. In Algeria, where Moslem religious fanaticism and Arab nationalism join to demand freedom from colonial status, the Russians encourage both these forces.

To lose Cyprus, after Transjordan and the Suez, would be to see Turkey surrounded and soon swallowed. To lose Algeria to Soviet interests and domination, would be to bring the Russians into one of the strategic areas equally vital to the security of the United States.

These points all point up the disturbing poverty of ideas and policy in the Eisenhower administration. The State Department has not had an idea since the Truman policy saved Greece and Turkey and the Marshall Plan assisted France and Italy, and therefore Europe, to escape Communist clutches in the immediate postwar years.

The administration pretends all goes well.

But the embassy of every other nation in Washington knows all does not go well. We could easily delay too long.

* * *

## These Two Army Camps Should Be Here To Stay

The Armed Services Committee of the House of Representatives has approved plans to make Camp Gordon near Augusta and Camp Stewart at Hinesville into permanent military installations.

Now the committee's action must be approved by both the House and the Senate to insure the continued operation of these camps.

The two camps cover a combined total of more than 325,000 acres and represent an investment of approximately $63,000,000 in public funds.

The physical size and the financial worth of both these installations automatically should remove them from the "temporary" group and place them on the permanent list.

After all, no government, not even ours, is rich enough, to afford to classify that kind of investment as "temporary."

### Gainesville Daily Times

The trustees of the Univeristy of Alabama were entirely within their moral and legal rights in expelling Autherine Lucy.

Expulsion is the only logical treatment for a student—any student—who questions the integrity and morality of the board of trustees and then fails or refuses to provide adequate evidence to back up that questioning.

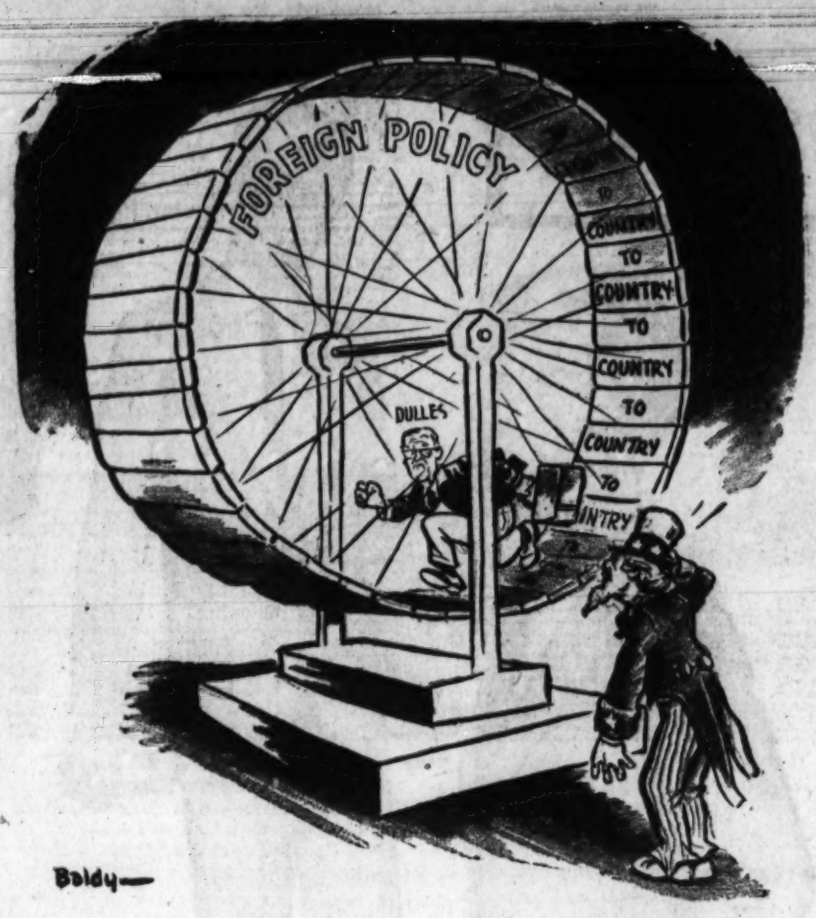


*'Well, It May Be Funny When a Squirrel Does It, but . . .'*

### Pulse of the Public

## 'Democrats Will Win Election Thumbs Down For Ike Is Surrounded with Bad Company'

Doraville—Ex-Gov. Thomas E. Dewey of New York had a job and may get another one. I heard over the radio, station WSB, that Dewey was going to be Ike's running mate. Politics make strange bed fellows.

My idea is, should Dewey be chosen, Ike will either resign or pass out of the picture—which I trust he will not do.

Check the record: Here is what Dewey said on one occasion when he was making the race against F.D.R. He called him "a tired old man." Now he is raising all kind of "H" to force a sick man to endeavor to succeed himself. I'm no prophet, but Ike will never succeed himself because he has surrounded himself with bad company.

My mother was a lady and has passed on and if I forget everything else about her I shall never forget she told me, I had better be alone than in bad company. I don't look up to the rich or down to the poor; I am no millionaire, I am a South Carolinian and a Democrat.

Our President in his oratory in Washington, D.C., said this "Check the record" that there was an "H" of a mess which he had inherited from the New Deal and Fair Deal.

Well, I'll say this, the Democrats are going to win thumbs down.

WILLIS R. GREGORY.

* * *

### South Told To Ignore The Hate Merchants

Atlanta—I received a little "counter-amusement" from the letter in Pulse of the Public by John N. Duke Jr. of Blakely. But I think that Mr. Duke should read his paper a little more carefully. There is no record of the NAACP calling for a work stoppage by Negroes at any time. That suggestion was made by Congressman Powell, not the NAACP.

I further think that we in the South should stop being suckers for the rantings of the hate mongers, do a little thinking and seek out the truth.

JOSEPH GREEN JR.

* * *

### Is Blaming Parents BeingSomewhatNaive?

Atlanta—Let's grow up on our thinking and stop blaming parents for all the ills connected with crime. Children do not watch parents as much as they watch the stupidities, vulgar and otherwise, on TV, or read the trashy "comics" in newspapers, or listen to talk about the activities of our "representatives," the political brethren.

Let's rather gather around parents whose children have fallen into the wrong paths, stand by them and pray with them for help and guidance.

FLORENCE G. BRUCKNER.

* * *

### Ike's Health Called Major Election Issue

Rockmart — The Republicans keep saying that the President's health should not be made a campaign issue this fall. They might just as well face the facts. The majority of the voters will give this issue careful consideration before casting their ballots. The American people don't want a "part-time" president!

D. H. HOLLAND.

* * *

### Would Whites Like To 'Stay in Place'?

Long Beach, Calif—Southern politicians are entirely without the North's sympathy regarding opposition to the decree of the Supreme Court relative to desegregation. In fact some of us are quite gleeful.

I would like to see the Negroes take over Mississippi and then provide "separate but equal facilities" for whites similar to those now being provided for them.

SAM BUSWALL.

### Moultrie Observer

## Strict Stream Pollution Laws Are Serious Need in Georgia

Stream pollution has been a problem in this and other states for a number of years—particularly has it been true since the arrival of the age of industrialization. Drought conditions for the last several years promise to increase the problem of water in the streams.

State Game and Fish Commission Director Lovell is laying the foundation for more stringent stream-pollution laws in this state.

He warns that low streams and pollution are combining to endanger health in many sections.

A half-century ago there was little thought given to rivers and creeks beyond the fact that they contained fish and furnished water for various purposes. The majority of the streams were flowing with endless quantities of water. As far as the population was concerned, these streams had been flowing constantly for hundreds and perhaps thousands of years. To the mind, the streams would continue to do so.

But what has happened?

Growth of population, heavy industrialization, terracing and other things have combined with periods of drought to change the picture. Streams which once flowed many thousands of gallons—even millions—of water per day, are only a trickle. Some are dry beds, others filled with small pot-holes.

Old-timers report that back in the 1880s, Okapilco Creek and the Ochlochnee Creek overflowed their banks and met each other on what is now South Main street. Today these streams are but a miniature of their former status. Hundreds of other streams all over Georgia and neighboring states have shrunk similarly.

When the drought periods give way to heavy rainfalls again, streams will come back toward normal. It is doubtful, however, if streams will regain their full flow again in our lifetime. Industrialization and terracing to hold water in the soil will slow the descent of water from the fields to the creeks and rivers and thence to the sea. So will the artificial ponds built in low areas.

Throughout the nation people must learn to control pollution and utilize to maximum advantage the water which does enter the streams.

### Greenville, S.C. Piedmont

Many of us in our giving are like young Betty who had a dime to spend on an ice cream cone. The minister suggested she give the money to missions, instead. "I thought about that," said the little girl, "but I decided to buy the ice cream cone and let the druggist give the dime to missions."

### Charles L. Allen

## Deep Concentration Is Key to Blessings

To believe that atomic power exists is not all that is necessary for the scientist. He must find the proper technique to release that power.

So, just for the Christian to believe in the power of God is not enough. He must learn the techniques of gaining that power.

Jesus gives us many. For example, He says, "If ye abide in Me, and My words abide in you, ye shall ask what ye will, and it shall be done unto you" (John 15:7).

But before you ask, you must meet the condition of that "if," which is to "abide" in Christ.

Once two men were out fishing. A storm came up and it seemed their small boat would sink. Finally one man began to pray. He said, "Lord, I have not asked You for anything for 15 years and if You will save us from this storm, I will not bother You again for another 15 years."

We smile at that story, yet that is the practice of a lot of us. I get letters every day asking me to pray for certain people. I appreciate the letters. I do pray with all my faith and, thank God, many seeming miracles have happened. Yet prayer is something far more than salvation in a crisis. "If ye abide in Me," He said.

Abiding in Christ is one way of taking hold of this marvelous power for life. What does it mean to abide? To abide means to live with, to settle down, to remain. It is not a hit-and-run matter, it is a long-term word. Henry Drummond, a great spiritual genius, once said: "Ten minutes every day in the company of Christ, aye, two minutes thus spent every day, will make your whole life different."

People have told me they have prayed all night. I have never done that. An ordinary human mind is incapable of such sustained concentration. I doubt if many people could really pray for one hour. Henry Drummond first said 10 minutes but quickly changed it to two minutes a day. To spend even two minutes consciously and determinedly in the presence of Christ is a very difficult task. The mind wanders before we realize it.

The only way you can abide in Christ, even for two minutes, is to form mental pictures of Him. If you are conscious of your sins, read John 8:3-11, the story of Christ forgiving the woman, until every detail of that scene is clear and sharp in your thinking. If you are nervous and upset get the picture of Him stilling the tempest in Mark 4:35-41. As you read and study the four gospels, you develop in your mind a library of short motion pictures of His life and you show them on the screen of your mind. In that way Christ becomes very real to you. He becomes actually a part of you.

James Stalker in his Imago Christi wrote: "A wise man once said to me that he was too busy to be in a hurry." Take two minutes a day in complete concentration with Christ. You will begin to see a marvelous miracle happen within you.

*Dr. Allen speaks over WSB-TV each Monday at about 9:25 a.m.*

### Roscoe Drummond

## Tide Against Nixon Runs Ever Stronger

WASHINGTON—You can get any answer you want on the hottest political question in Washington:

Is President Eisenhower in the process of bringing about the withdrawal of Richard Nixon as the Republican vice presidential candidate?

Many of his supporters are gloomily certain that Mr. Nixon is being sidetracked.

Many of his Republican objectors are gloomily confident that Mr. Eisenhower is arranging for Mr. Nixon to get renominated with the least difficulty.

The facts are somewhere in between.

Mr. Eisenhower hasn't ever criticized Mr. Nixon. Quite the opposite. He has described him as a "successful vice president."

Mr. Eisenhower hasn't asked Mr. Nixon to withdraw.

Mr. Eisenhower hasn't indicated that he would oppose him if Mr. Nixon—to use the President's phrase—"charts his course" to be renominated.

These are some of the reasons why anti-Nixon Republicans incline to think that Mr. Eisenhower is going through the motions of keeping the vice presidential nomination open.

But my best information is that Mr. Nixon sees no comfort in this at all.

If President Eisenhower was only asking Mr. Nixon to decide whether he wanted to run, he could have got the answer right on the spot and it would have been an unqualified yes.

But clearly the President was asking Mr. Nixon to do more than that. He was asking Mr. Nixon to weigh carefully and fully all the arguments, pro and con, whether his running for the vice presidency would under the circumstances help or hurt the ticket, help or hurt Mr. Nixon's own future; whether he shouldn't consider stepping down in his own interests.

When Mr. Eisenhower put his question to Mr. Nixon in these terms, he inevitably left in Mr. Nixon's mind the feeling that the President himself had reservations about Mr. Nixon running.

Here is exactly where I think the President stands.

He wants to keep the vice presidential choice open—and not just to observe the proprieties.

He wants to keep it open so that he and the convention can have more knowledge of Mr. Nixon's popularity—or lack of popularity—with the voters before the final decision is made.

All of this can have no other present effect than to be unhelpful to Mr. Nixon. Mr. Nixon may emerge in the coming months in a way which would banish the thought of alternatives. But right now Mr. Nixon is farther from renomination than he ever has been since November, 1952.

### Leo Aikman

## Sound and Fury On the Strand

DAYTONA BEACH, Fla.—Racing is nothing new for this resort settlement with its triple-stacked waterfront, one tier on the Atlantic, the others on the opposite shores of the Halifax Lagoon. Ponce de Leon ran down here looking for that early 16th century equivalent of Hadacol. Later came La Salle, De Soto and Hudson.

Between the Spaniards and the cars which bear the names of the explorers there came successively:

Missionaries who wanted to raise the morals of the Indians, settlers from Georgia who wanted to raise cane, investors who wanted to raise cities, speculators who wanted to raise land prices, men born to danger who wanted to raise speed records and tourists who wanted to raise sand.

The last have been the most numerous. The estimate is 2,500,000 visitors annually.

Daytona Beach is no Miami-Come-Lately. Nor was it named, as I had supposed, for Dayton in Ohio, which was named for Gen. Jonathan Dayton, of Revolutionary fame.

The honor here goes to an Ohioan, however. He was Mathias Day of Mansfield, Ohio. Mathias came here in 1870 with a buckeye in his pocket and bought 3,200 acres for $1,200. By 1876 he had himself a going town called Daytona.

It never went far, though, until Henry Flagler came along and built a railroad. Daytona Beach (Daytona, Daytona Beach and Seabreeze merged in 1925) grew from 2,000 in 1888 to 30,187 in 1950.

The auto racers have been here since 1903. That's the year Alexander Winton cranked off one of those newfangled gas buggies and made 68 miles an hour on that now famous 23 miles of beach track. The same year, R. E. Olds ran a measured mile in one of his machines in a minute and six seconds. In 1905 one Henry Ford from Detroit had to pull out of the race because his car broke down and he didn't have money to make repairs.

That same solid stretch of sand drew Dusenberg, DePalma and Seagraves. It enticed Frank Lockhart and Lee Bible to their deaths.

The record was as writ in sand. The speedsters moved their guided gas propelled missiles to Bonneville, Utah, and in 1947 John R. Cobb set a land speed record of 394 mph.

Now to Daytona have come the Flocks, Fonty and Tim of Atlanta, Ga. The speed is not as high, but the field is crowded and the pace is terrific. All's quiet along the Halifax this morning, save now and then a stray backfire is heard from the stock car tracks.

### Thomas L. Stokes

## Do Democrats Need A Change of Tune?

WASHINGTON—Democratic Party leaders have pulled their bow in their political fiddle long enough over one string. This string—"the President's health"—is beginning to screech. We could stand a change of tune. They have made their point. It is, indeed, an important point—important for the office of president, of which we are proud and jealous; important for the nation; important for the world.

But the story is all in now so far as we can get it for the present. The public has evidence on which to observe the President and how he conducts his office and whether that meets the requirements of the presidency. And the public now can judge for itself about his ability to stand the ordeal for another four years.

For what might be called the "definite" case on the President's health from the Democratic standpoint we now have heard from the party's 1952 vice presidential candidate, Sen. Sparkman of Alabama. With that the party could well rest until there are further developments.

In this matter, we also have been favored by complete frankness from the figure who might be termed "the patient," the President. In fact, he was so frank that Democrats, including Sen. Sparkman, quoted back to him and other Republicans excerpts from his own recent statement of his physical condition to document their warnings against a "part-time president."

One thing that Sen. Sparkman said is worth repeating:

"All the Democrats I have talked to regret that there is a health question which is bound to divert attention from the great policy issues which our party intends to raise."

There are, it is true, great policy issues and some of them are being discussed by the party's candidates for the presidential nomination on the stump. But the party leadership in Congress is doing little to develop them actively and positively. Some of the handicaps are apparent if we take a look around.

For example, the Republicans have pre-empted a combination issue called "peace and prosperity" which, though synthetic and specious in some of its connotations, nevertheless has created a fog of public complacency which Democrats find hard to dispel.

Democrats also find themselves hobbled by another issue that is getting bigger and bigger and darker and darker for them on the 1956 horizon—the one revolving about integration of public schools which divides the party along North-South lines. It has left Southern leaders in Congress confused and speechless.

Instead of concerning themselves so much about the health of the President, Democrats might well concern themselves about the health of their own party, which will be judged by the voters as well as will the health of the President.

*Atlanta Accent*

# Beer-Can Puzzler: Cream and Sugar?

By MARJORY SMITH

GENTLEMAN DINING FOR FIRST TIME at downtown steak house was intrigued to observe a newsie drop by to deposit copies of first edition of your favorite morning newspaper—and leave with a beer can into which he ladled generous helpings of cream and sugar.

*Jane Brock*

"I've heard of egg in beer," the startled witness told the proprietor, "but cream and sugar—that's a new one."

He was relieved to learn the newsie's beverage was coffee. The can holds more than a cup, keeps coffee hot longer, and makes a better portable container for a man on the run, he was told. The arrangement is a long-standing one repeated with each new edition of The Atlanta Constitution.

• • •

*ROTARY IN ATLANTA reminds that SERVICE has been defined as "the rent we pay for our room on earth."*

• • •

**A. O. BREWTON, Atlanta Accent's candidate for the $64,000 Question show (historical category), prefers to ask the questions himself.**

**Here's his latest poser: What United States president had the greatest number of children?**

**Anybody know the name and number? Let's hear from you.**

• • •

**STROLLING PEACH**—Jane Brock, 19-year-old hazel-eyed blonde, was taking a little walk across Luckie street when photographer Charles Pugh made this charming picture.

Jane has a smile that could advertise the career she plans—that of a dental hygienist. She works for an Atlanta dentist and will study dental hygiene this fall. A native Atlantan, Miss Brock lives with her mother at 593 Seminole Ave., N.E. She's a graduate of Bass High and likes to "play at cooking and ceramics." In a single day Jane may make both an ash tray and a chocolate cake.

• • •

**UNCLE SAM'S getting "an avalanche of requests" for his new pamphlet on Plain Letter Writing, Merrill C. Lofton, of the U.S. Department of Commerce, reports. Uncle failed to point out one thing in his earlier announcement here—that the book costs 30 cents. His Atlanta emissaries are writing all persons asking for it to that effect.**

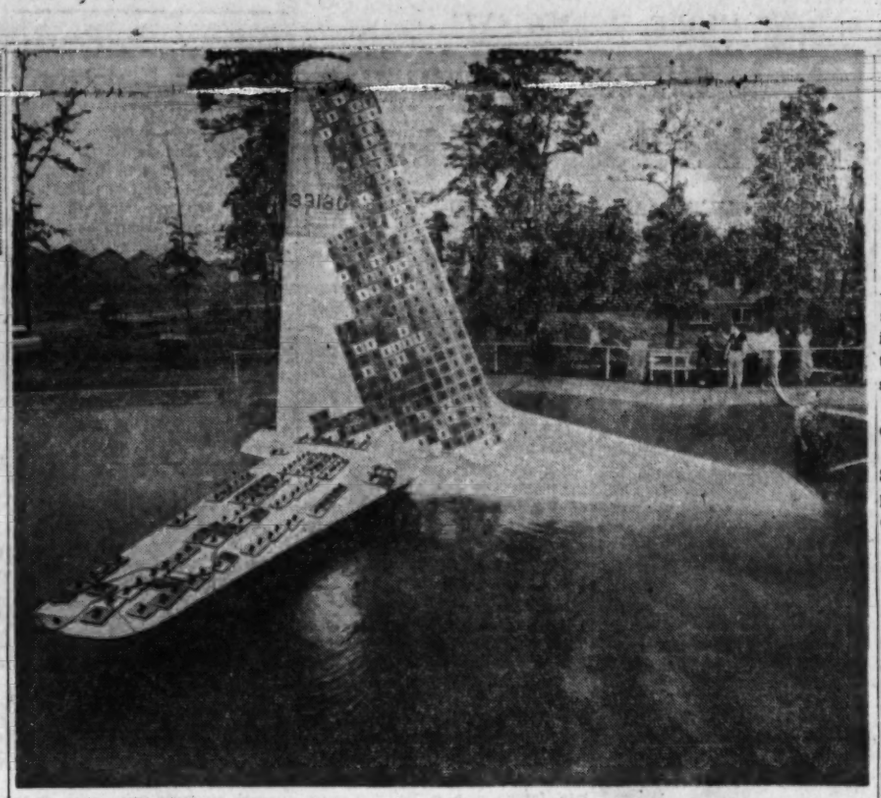

Special to The Constitution

**HERCULES HITS THE DRINK**—The 38-foot-high tail of a C130 sticks up out of the 600,000-gallon test pool at Lockheed's Marietta plant as the aft fuselage section heads for a dunking. The sealed-off section is subjected to a pressure of 15 pounds per square inch (double in-flight pressures) to check pressure fatigue. The test simulates 25,000 flights. Pads on surface were used in another tension test.

# Dulles Hails Pacts, Using Stalin Text

COLOMBO, Ceylon, March 11 (AP)—U.S. Secretary of State Dulles strongly defended collective security pacts at a news conference today. He declared they are necessary for the same reason that cities and towns have police and fire departments.

Dulles cited the late Joseph Stalin on the question of defensive pacts, though he said it was "one of the few things on which I am willing to quote him."

**CITES WARNING**

In 1939, Dulles said, when the Fascist powers were undertaking aggression, Stalin warned that great danger confronted nations who failed to join collective security pacts and that neutralists were only "conniving with war."

The secretary of state was reported by official sources to be seeking the aid of Sir John Kotelawala, Ceylon's militant anti-Communist Premier, in creating a better understanding of Western policies among Asian nations. Some have criticized the U.S. policy of dealing from "positions of strength."

**SEEKS SECURITY**

The informants said Dulles wants Kotelawala to make clear to the critics that the United States is thinking primarily of "positions of security," and that the policy should not have the frightening military implications it now seems to have for many Asians.

Kotelawala was said to be considered a good mediator by Dulles because Ceylon until recently received no American aid and therefore is under no obligation.

Dulles arrived here early today for a one-day visit from New Delhi, where he had long talks with Premier Nehru, one of the Asian opponents of pacts and a leading advocate of neutralism.

# Law Opens Arms for Escapees

Two Negro convicts stepped off a bus into the arms of three Decatur policemen Sunday shortly after their escape from the Elbert County Prison Camp at Elberton.

Decatur officers C. W. Crowe, Claude Bailey and D. E. Cowart captured the escapees without a struggle.

Police identified the convicts as Ollie Underwood, 23, serving life for murder, and Willie Holt, 40, Atlanta, serving a 10-year robbery term.

Lawrenceville police spotted the escaping pair on a bus headed for Atlanta and notified Decatur police.


HOW TO CHOOSE AND USE a HEARING AID

Confused by all of the different hearing aid claims? Wondering why there is a difference in performance, size and price? Would you like to know what to expect in amplification, power, wearing convenience . . . 20 important factors to look for in a hearing aid? Mr. L. A. Watson, author of internationally known 600-page text, "Hearing Test and Hearing Instruments," has just completed a valuable booklet that is filled with information on how to select an aid. Send 25c in stamps or coins and it will be rushed to you.

Write Now! L. A. WATSON Box T.B. 21, care Journal-Constitution Name____ Address____ City____ State____ only 25¢


*OUR NEGRO COMMUNITY*

# Mount Sinai Baptist Cornerstone Is Laid

By CLAUDE GEORGE SR.

The cornerstone of the new Mount Sinai Baptist Church was laid last Sunday by Clem Davenport, grand master of the Yorkrite Masons.

The new church, located on Felton drive, NE, has as its pastor the Rev. H. M. Smith, who has held his position for 19 years. The old church building on Butler street was razed to make way for the new expressway. It was organized in 1915 by the late Rev. R. J. Rucker.

The Mount Olive Baptist Church, the Mount Zion Baptist Church and St. Luke A.M.E. Church also were forced to vacate their property for the highway.

## Founder's Day Guest

James C. Reese will speak Tuesday during Founders Day ceremonies at Morris Brown College.

Reese, who is principal of Center High School in Waycross, is a graduate of the institution.

Mrs. Ann Cochran, professor of education at Morris Brown, said this year's Founders Day Financial Drive to which students and faculty members contribute is expected to reach its highest figure in history.

"Everyone seems to have faith in the great service this school contributes to Georgia and the nation," she said.

## Goal 10,000 Voters

Jesse O. Thomas, president of the Atlanta chapter of Frontiers of America, has been named committee chairman of the Atlanta Negro Voters League's registration campaign for new voters.

A goal of 10,000 new voters will be attempted by May 5, when the books close.

Organizations jointly sponsoring the drive include the Baptist Ministers Union, the A.M.E. Ministers Union and the Inter-denominational Ministers Alliance.

## Linguist for Atlanta

A linguist who possibly has compiled more grammars and dictionaries on various African languages than any other person will be in residence on the Atlanta University campus during the 1956-57 academic year.

He is Major Roy C. Abraham, a retired district officer of the Nigerian Service who has just returned from Africa.

# *Scout's Leg Broken; Pals Give 1st Aid*

Twelve Atlanta Explorer Scouts got an unexpected opportunity to used their first aid training Sunday when one youngster broke a leg at Case Cave, five miles from Trenton.

Sam Kendrick fractured his leg practicing judo. While Explorer advisor Robert Orwig set the break, scouts made Kendrick comfortable, fashioned a stretcher from blankets and saplings, and 10 minutes later were carrying him down a hastily hacked path through the woods to meet an ambulance.

With Kendrick and Orwig were scouts Bill Bartee, Frank Briggs, Tommy Wells, Dick Horne, Mark Lusink, Nick Cooper, Ben deMayo, Jim Bell, Jeff Trammell, Jimmy Mason and Assistant Advisor Billy Mitchell.

The scouts are members of the explorer unit of troop 212, affiliated with the Trinity Presbyterian Church. Kendrick is reported in good condition in Georgia Baptist Hospital.


(ADVERTISEMENT)

**Valuable Diamond Lost from Ring**

Mrs. Blank lost a beautiful diamond because the prongs were worn and she was not aware of it. Let Holzman's expert craftsmen examine your diamond settings and advise you as to their safety.

Our repair service on Diamonds, Jewelry and Watches is under the personal supervision of Lawrence Holzman, Atlanta's Diamond Authority. Visit us at 305 Healey Building. The Holzman Family has sold Diamonds in Atlanta since 1890.



California

the Fastest and Only Thru-plane service via Golden Crown DC-7's and World-famous DC-6's

3 FLIGHTS DAILY
9:15 am via Dallas for Los Angeles, San Francisco
3:10 pm to either city via Ft. Worth
6:00 pm to Los Angeles

a joint service of DELTA AIR LINES and AMERICAN AIR LINES

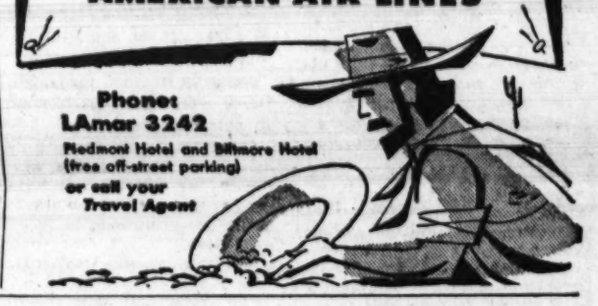

Phone: LAmar 3242
Piedmont Hotel and Biltmore Hotel (free off-street parking)
or call your Travel Agent



APPLIED ROOFING
★ SHINGLES
★ BUILT-UP
WAlnut 4711
Residential—Commercial

WAlnut 4711 665 MARIETTA ST. RANDALL BROS. COAL AND LUMBER Since 1885


# *WMU Opens 73rd Session At Mercer*

The 73rd annual meeting of the Georgia Baptist Women's Missionary Union will be held Monday, Tuesday and Wednesday in Willingham Chapel at Mercer University.

Highlights of the three-day Macon meet with include addresses by missionaries from all parts of the world and the observance of the 75 anniversary of the Sunbeam Bands. The central theme will be "Teaching Them."

Speaking at the opening meeting at 7:30 p.m. Monday will be Mrs. William McMurry, secretary of the department of fundamentals of the WMU. This meeting will feature the Federation of Business Women's Circles and will be preceeded by a banquet at 6 p.m.

Tuesday's meetings will include reports of various committees and a message by Dr. Baker J. Cauthen.

On the last day three missionaries will give sketches of the four fundamentals of WMU work. Mrs. D. F. Stamps, of China and Hawaii, will speak on prayer; Miss Jessie Green, of Malaya, will present community missions on the foreign field; and Mrs. Tom Gullatt will discuss mission study and stewardship as it pertains to her work in Japan.

Mrs. J. I. Alford, Covington, president of the Georgia WMU will preside at the sessions. Mrs John M. Gibson, Decatur, is vice president and Mrs. S. L. Astin, Atlanta, is recording secretary. Mrs. J. B. Lawrence, Atlanta, is assistant recording secretary, Miss Janice Singleton is executive secretary-treasurer and Miss W. Dewey Jones is general chairman of local committees handling details of the meeting.

# Falls From Autos Injure 2 Here

Two girls were hurt over the weekend in falls from moving automobiles, police said.

They are Patricia Stephens, 3, daughter of Mr. and Mrs. A. W. Stephens of 718 Capitol Ave., SE, and Sarah Pirkle, 7, whose parents are Mr. and Mrs. Eugene Pirkle of Brookhaven, records showed.


THE ONE! THE ONLY! THE ORIGINAL!
S.&H. GREEN STAMPS
Plus THE LOWEST PRICES IN TOWN
ADD UP TO GREATER SAVINGS AT BIG APPLE
EARLY BIRD SPECIALS FOR MON., TUES., WED. — MARCH 12th, 13th, 14th
QUANTITY RIGHTS RESERVED

BIG APPLE SUPER-MARKETS

FROSTY ACRES LEMONADE 6 oz. CAN 10¢
BANNER MARGARINE 1/4 LB. STICKS 1-LB. CTN. 15¢
PURITAN Smoked PICNICS 6-8 LB. AVG. 25¢
1/2 GALLON CLOROX 35¢
IDEAL . . . DOG FOOD.. 16 oz. CAN 2 FOR 25¢
GOLDEN POPPY Spiced PEACHES EXTRA HEAVY SYRUP "303" CAN 19¢
PURITAN PORK SAUSAGE LB. 19¢



Safety
Convenience
Earnings

GET ALL THREE WITH A DECATUR FEDERAL SAVINGS ACCOUNT!

● Every advantage offered savers is yours when you save here. Higher earnings, paid twice yearly, insured safety and savings by mail assure pleasant, profitable saving. OPEN YOUR ACCOUNT TODAY!

WELCOME! A genuine Southern welcome is extended to delegates of the American Savings and Loan Institute meeting in convention in Atlanta from over the entire nation this week.

IT'S SO NICE TO HAVE

3½% Current Rate

Assets Exceed $49,500,000
Reserves Exceed $4,900,000

DECATUR FEDERAL
Savings and Loan Association
103 Sycamore Street
Branch Office: 536 Candler Road
Decatur, Georgia

GEORGE C. MUNN, President
J. W. BATTLE, Executive Vice-President

# White House GOPs Hang Nixon Up To Wait and See

### But V-P Has Friends, Power in Case Bigwigs Try To Weed Him Out as Risk

By JAMES RESTON

(Copyright 1956 by The New York Times Co.)

WASHINGTON, March 11—The irony of the Nixon story is that the hard rules of political expediency, which he followed in his rise almost to the very top, are now being used against him by his own associates in the White House.

The political strategists around the White House have a plan of action or rather of inaction for the next five months. They know exactly what it is. They have the cooperation of the President, and they are not going to be diverted from it by sentiment, or even by their own high estimate of Nixon's abilities or past contributions to the Republican party.

Their plan is perfectly simple. It is to renominate Nixon if, on balance, they think he is an asset in August, and to abandon him if they think he would be more of a liability than somebody else.

**WAIT JUDGMENT**

They have neither dropped him nor promised him renomination; they have simply hung him on a hook to be used or dropped in accordance with their judgment of the political situation when they gather for the nominating convention in San Francisco, Aug. 20.

The assistant to the President, Sherman Adams, and Atty. Gen. Brownell are masterminding this holding operation.

Their reasoning, it can be stated on good authority, is as follows:

It is now five months until the convention. The situation could change fast in this time, as the surprising political events of the last five months have proved. In the interests of both good government and shrewd politics, therefore, the thing to do is preserve the party's freedom of action.

For example, they say, the GOP, for the first time in many years, enjoys the tactical advantage this year of holding its convention after the Democrats have chosen their candidates.

**REMOVE TARGET**

Thus, the Republicans, by waiting, can keep the Democrats guessing about the identity of the GOP vice presidential nominee, deny them the advantage of concentrating their attack on Nixon from now until August, and leave themselves free to choose the best man to strengthen their chance of victory.

The Republican problem in August, this argument continues, may be to select a man who would appeal to the independent voters as a strong non-controversial potential president; or the problem could be, if the condition and temper of the farms do not improve, to pick a vice presidential candidate who is particularly popular in the farm states.

Or, it might develop that the GOP would be so split by the suggestion of ditching Nixon that the party would have more to lose by dropping him than risking a battle over his renomination.

In the light of all this, say the White House strategists, the thing to do is to wait and see. So Nixon is being praised and held in reserve to see what happens.

**NIXON HAS POWER**

Much may, indeed, happen in these next five months. Nixon does not like this, and he is not without power to influence the outcome.

In the first place, he has been placed in such an embarrassing position that powerful forces in the Republican party are now rallying to his support. His backers can understand his political opponents who have criticized his rough political tactics in the last few years, but they cannot understand his associates, including the President, who praise him publicly for the very tactics which made him such a controversial figure in the campaign of 1954.

## NAACP Says Party Must Ditch Eastland

WASHINGTON, March 11 (AP)—A leading Negro spokesman said tonight no political candidate who does not come out for civil rights will get the Negroes' vote this year.

Thurgood Marshall, chief counsel of the National Assn. for the Advancement of Colored People, said the Democratic nominee—whoever he is—"is going to have to divorce Senator Eastland" if he wishes Negro support.

Associated Press Wirephoto

FOUR HIGH SCHOOL GIRLS SAY GOODBYE TO INDEPENDENCE, KAN., JAIL
*Girls (L to R) are Lois Davis, Janeane Fahrney, Gloria Jensma, Judy Damman; With Them Is Jail Matron*

## Virginia Quads In Good Health Day After Birth

RICHMOND, Va., March 11 (AP)—The Shaia quadruplets were described by doctors as "generally healthy" today, 24 hours after their birth in a Richmond hospital.

"They're looking better all the time," said Dr. Carolyn McCue, a pediatrician at St. Luke's Hospital, where the quads are being kept in two incubators.

The mother, Mrs. Richard Shaia, 32-year-old wife of a local restaurant man, also was in good condition and physicians said they were "very pleased" with her progress.

# *Nice Jailers Get Thanks Of Freed 'Kidnap' Girls*

INDEPENDENCE, Kan., March 11 (AP)—Four Newton, Iowa, high school girls thanked their jailers for being nice to them today and headed home "very sorry" about the kidnap hoax that had put them behind bars.

Handshakes all around wound up the girls' 60-hour sojourn in the Montgomery County jail.

"I wish we could have met under different circumstances," Lois Davis, 18, told the matron, Mrs. Julia Haines.

"They're just four average American girls who made one mistake—a big one," said Sheriff Floyd Huggins.

The girls, Judy Damman, Janeane Fahrney, both 17, Gloria Jensma, 18, and Lois, left with their parents in three cars.

They had served only two days and three nights of the 30-day sentence imposed by City Judge Walter L. McVey Jr., on Friday for disturbing the peace. The judge paroled them the following day, saying, "I believe you girls have been sufficiently punished for your misbehavior."

When the girls arrived here Thursday afternoon, short of funds, they told a story of being kidnaped by two men. Hours later they recanted and said it was all a hoax to cover up for what started to be a spur-of-the moment trip from Newton to Des Moines.

When they return to school tomorrow morning, the girls will be doing so under judge's orders. Immediate return to classes is one of the conditions of parole.

"I'm going to miss them. They have been awfully nice girls," Mrs. Haines said.

## Wild Autoist Rules at Airport Till Prop Knocks Him Out

DENVER, March 11 (AP)—A wildly driving motorist disrupted aerial traffic at Stapleton Airfield today, finally running his vehicle into the whizzing propeller of a commercial airliner.

Police identified the driver as Bryce Leroy Bredehoft, 21, of Brighton, Colo. Investigating officers said the plane's propeller sliced through his car, slashing open his head.

Police gave this account:

Bredehoft drove his car through a stop sign, jumped a curbing and ditch, smashed through a steel wire fence, bumped into a plowed field where he drove for a mile and then crashed through another fence onto airport property.

On the runways of the airport he drove about, clocking several miles. The control tower held up a plane about to land, and Bredehoft began following a TWA Constellation that was taxiing for a takeoff.

The control tower warned the pilot of the plane and he stopped, turning on all of his lights. Bredehoft speeded up, and passing under the plane's wing, drove his car into the propeller before the pilot could shut off the engines.

Attendants at Presbyterian Hospital said Bredehoft's condition was good.

## *Frill Cut Saves Red Builders $57 Million*

LONDON, March 11 (UP)—The cutting of gingerbread and frills from Moscow construction projects has saved an estimated 57½ million dollars since Soviet architects were ordered to adopt a new functional look, Radio Moscow reported today.

*UNREST 'MORE SIGNIFICANT'*

# Dixie Editor, Negro Cite North's Race Tension

MONTGOMERY, Ala., March 11 (AP)—A Southern editor and a Northern Negro leader charged today that racial disharmony is prevalent in the North as well as the South.

Grover C. Hall Jr., editor in chief of the Montgomery Advertiser, said racial unrest in the North is even more significant because of relatively few Negroes "and they start out with equality and theoretical acceptance."

Gloster B. Current of New York, who directs the program and organizational activities of 1,600 branches of the National Assn. for the Advancement of Colored People, had this to say:

**PROBLEM UNSOLVED**

"In the North we struggle with the subtleties and hidden aspects of discrimination and segregation In no community in this nation where there is a sizable Negro population can you say the problem of race relations has been completely solved."

Hall made his comments in a letter to James A. Wechsler, editor of the New York Post. Current's remarks were included in an address to bus boycott leaders at a Negro church. The Negro boycott is in protest to segregated seating on buses.

The Advertiser editor, whose late father won a Pulitzer prize for fighting the Ku Klux Klan, said a New York Post columnist told him that an official map exists showing how school districts in New York "are gerrymandered to achieve segregation."

**NEW YORK STORY**

Noting that reporters from all over the world covered the Montgomery Negro bus boycott story, Hall proposed that Wechsler assign the columnist, Murray Kempton, to him for a week in New York "to get something of the New York story for Alabamians."

"Since all the New York reporters are down here doing the Alabama story, I propose to help fill their vacuum in New York," Hall added.

Hall said, with few exceptions, New York papers "merely peck" at stories of racial discrimination in the North.

**OUT INTO OPEN**

"However, they are characteristically pietistical kibitzers or hell-mouth gluttons when it comes to race strife under the Dixie magnolias," he said.

Current said recent racial unrest in the South has brought the "dirty aspects of Jim-Crowism" and mob violence "out into the open."

"The nation does not like what it sees," Current continued, but "this is all to the good for during the present conflict a lot of soul-searching is going on, and that ultimately means something constructive will be done."

**ANSWERS REQUEST**

In New York, Wechsler answered Hall's proposal by assigning reported Ted Poston to do a series on "The New York Story" and offered to make it available to the Advertiser for "simultaneous publication."

Poston is the Negro reporter who recently concluded a biographical series for the Post on Autherine Lucy, Negro student expelled from the University of Alabama.

Also in New York, City School Supt. William Jansen branded Hall's "gerrymandering" information as "completely false."

## *Pastor Fasts, Prays For Bus Boycotters*

ATLANTIC CITY, N.Y., March 11 (AP)—A Negro minister today launched a fast and prayer period and vowed to stay in the pulpit "as long as God gives me strength" in support of the Negro bus boycott in Montgomery, Ala.

The Rev. Russell A. Roberts, 37, pastor of the Shiloh Baptist Church, put up a cot in his church and said he would live on a quart of vegetable juice a day.

The minister is a former boxer and sparring partner of onetime heavyweight king Jersey Joe Walcott.

# 'Bama Eyes Discipline in Lucy Riots

(Copyright 1956 by The New York Times Co.)

TUSCALOOSA, Ala., March 11. The trustees of the University of Alabama met here this afternoon to consider disciplinary action against students who took part in the demonstration against Autherine J. Lucy.

Gov. James E. Folsom, ex officio president of the board, came here from Montgomery to sit in on the deliberations. He said when he left, shortly before the board meeting broke up for dinner, that it had been "an informal discussion."

**TO MEET AGAIN**

At 6:45 p.m., while the board still was in session, it announced that it would meet again tomorrow and that a statement would be made after the meeting. One of those present at the meeting explained this was because of the Alabama law that prohibits the transaction of legal business on Sunday.

It was believed the board had decided to take disciplinary action against a number of students, including Leonard Wilson. The 20-year-old sophomore played a leading role in the demonstrations. However, no prediction was made by anyone in authority.

**LOSES SUPPORT**

Wilson has alienated much of the support he had originally by strong attacks at citizens council meetings against the university's board of trustees and its president, Dr. Oliver C. Carmichael.

In general, Wilson has accused them of being soft on the issue of segregation. He has challenged the university to expel him, declaring that if it did so he would go to Mississippi, "where the people are not prejudiced against those who are against integration."

*GEORGIA ROUNDUP*

# Cairo and Tifton Bands Top Region 1 Ratings

Bands from **Cairo** High School, **Tifton** High and **Tifton** Junior High were the only ones among 20 bands to earn superior ratings in three categories at the Region 1 Band Festival at **Moultrie.**

They were judged superior in concert, sight reading and marching.

**Moultrie, Quitman, Miller County, Folkston** and **Albany** Senior each were given two superiors and one excellent.

About 1,500 young musicians participated in the festival.

## Miss Coleman Named

Julia Coleman of **Plains** has been named **Third District** teacher of the year, and will represent the district in competition for the state title. . . . Phil Campbell, commissioner of agriculture, will address farmers of **Crisp, Worth, Turner, Wilcox, Dooly** and **Sumter** Counties in a meeting at **Cordele** Monday night. Purpose of the meeting is to organize the Southwest Georgia Producers Assn., designed to build a better market for produce growers. . . . Nineteen candidates are qualified for 12 offices in the **Jackson County** primary Wednesday. . . . M.Sgt. Robert L. Meeler of Rte. 1, **Cornelia,** has been awarded the Bronze Star Medal at **Fort Benning** for action against the enemy in World War II. He was cited for service with the 15th Infantry Regiment in the Mediterranean Theater in 1944.

## Georgian Promoted

John A. Rutledge, a native Georgian, has been promoted by the Central Railway to head its traffic office at **Athens.** Rutledge, who was born in Atlanta, has been C. of Ga. general agent at Philadelphia since Feb. 1, 1952 . . . **Macon** city detectives said John Marshall Califf, 42, an employe at **Robins Air Force Base,** hanged himself in jail Sunday after being arrested on a charge of driving while under the influence of intoxicants.

## Comings Returns

Sherman Comings, former sanitarian with **Lowndes County** Health Dept., has returned to the United States after completing a tour of duty as as public health sanitarian with the Point IV program in Iraq. He previously served with the Georgia Region-Health Office at **Waycross** . . .

Sherman Comings

A recount of votes in the mayor's race at **Lyon's** has been asked. Arthur Lee Meadows received 408 votes to 405 for Harry Thompson. No irregularity was charged . . . A record number of voters, 1,206, are qualified to vote in the **Schley County primary** Tuesday.

## Adm. Mountbatten On Far East Tour

LONDON, March 11 (AP)— Adm. Earl Mountbatten, Britain's first sea lord, today took off by plane for a tour of the Far East.

He is skipping Pakistan as a result of agitation there against him for his part in partitioning India when he was viceroy of India. He is due in New Delhi on Wednesday.


STOP THOSE TERMITES
SURETY-BONDED
Necessary Repairs
Free Inspection
BILTX
BILTMORE EXTERMINATORS
1045 Spring St., N. W., EL. 8806

WHY PAY MORE?
USE FORESIGHT, PROTECT YOUR EYESIGHT
• Lenses and Frames Complete
• Oculists' Prescriptions Filled
• Prescription Sunglasses Same Price
• 10-Day Money-Back Guarantee
$7.95
GRAY'S Optical DISPENSARY
IN FIRST NATIONAL BANK BLDG.
14 MARIETTA ST.
AT FIVE POINTS

Appliances Slow To Heat?

Inadequate wiring probably is your trouble, lady!

If your work-saving electrical appliances work poorly or take too long to heat, *you* need to have your wiring checked!

If you live in metropolitan Atlanta, mail the coupon below or call WAlnut 9875. Our representatives will gladly check your wiring and make *free* home wiring recommendations. If you decide to modernize the wiring in your home, you can pay for the work in small monthly installments . . . *perhaps as little as $5.00 per month!*

Electrical Modernizers, Inc.
Atlanta National Building
50 Whitehall Street, S. W.
Atlanta, Georgia
*Yes, I'd like more information about modernizing the wiring in my home.*
Name_____
Address_____
City_____ Phone_____

ELECTRICAL MODERNIZERS, INC.
*An Organization Comprising Atlanta's Leading Electrical Contractors*

Spring Special! $20.00 SAVING

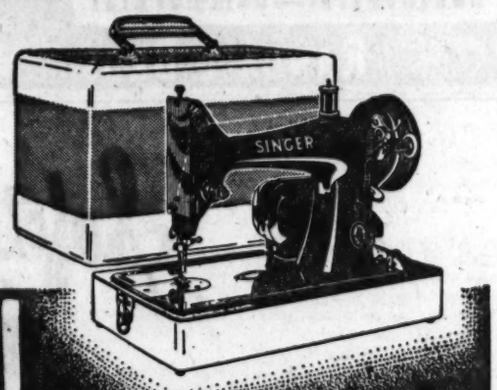

FAMOUS SINGER* ROUND BOBBIN PORTABLE

Spring means big savings at your Singer Sewing Center. *NOW* you can own the wonderful Singer round bobbin portable regularly sold at $119.95 for just $99.90. . . . *A saving of $20.* Imagine your own brand new Round Bobbin *Singer* Portable for less than a hundred dollars. . . . *But hurry* . . . This very special offer is good for two weeks only. **SEE IT TODAY.**

NOW YOURS FOR AS LITTLE AS $1.33 A WEEK†
†After minimum down payment

PLUS the FREE SINGER SEWING COURSE WITH YOUR PORTABLE MACHINE

*A Trade Mark of The Singer Mfg. Co.

SINGER SEWING CENTER

WELCOME Delegates To American Savings and Loan Institute and Comptrollers Conference

We are delighted to have you and we hope you enjoy your stay in our town.

Come to see us . . .
WHERE THOUSANDS SAVE MILLIONS

Fulton County Federal Savings and Loan Association

WILLIAM M. SCURRY, President HOLLIS E. MORRIS, Exec. Vice Pres.
C. M. McCutcheon, Comptroller
28 PRYOR ST., N. E., ATLANTA, GA.
Northside Branch: Peachtree at Paces Ferry Rd. Atlanta, Ga.
East Point Branch: 106 Thompson Ave. Rear U. S. Post Office

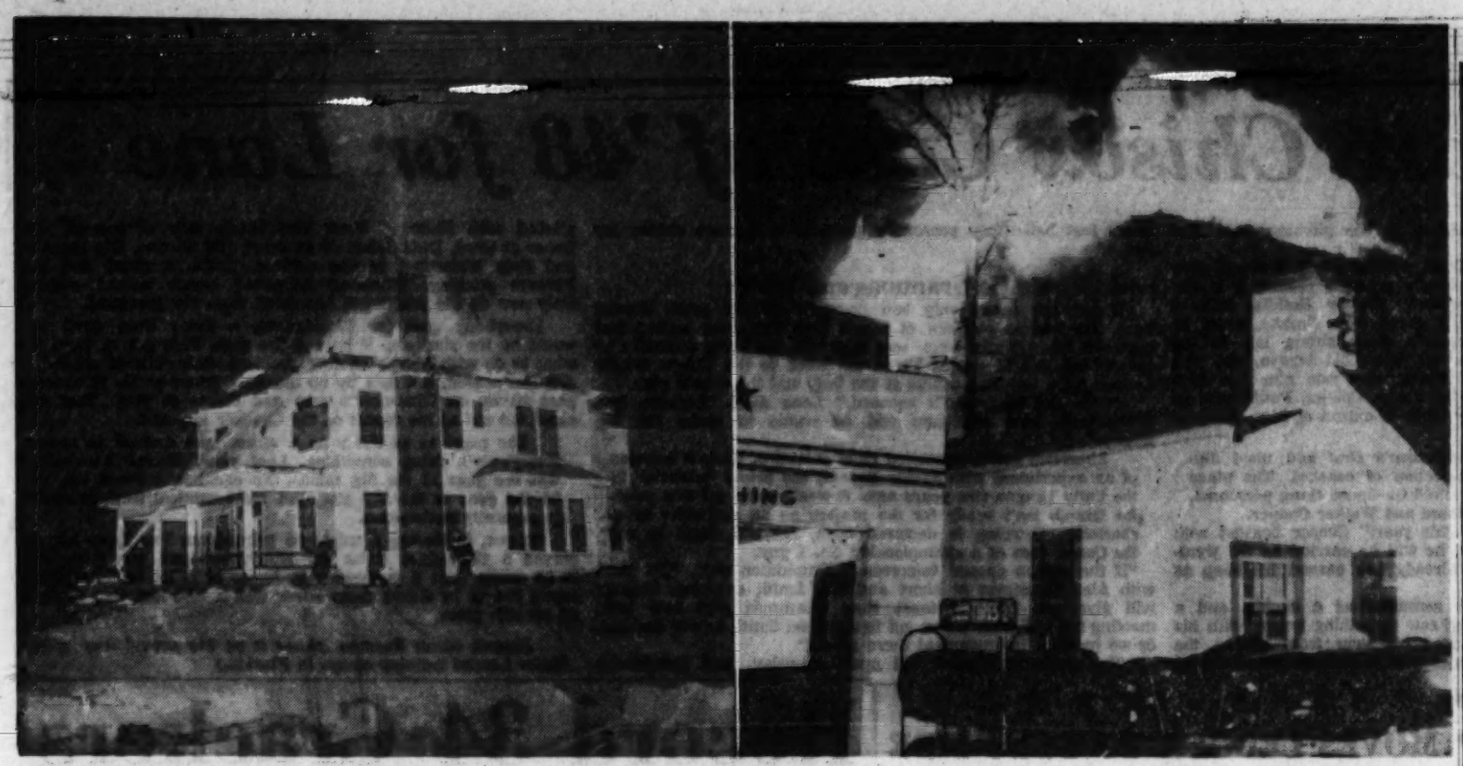

Special Photo

**ARSON SUSPECTED AS FLAMES HIT HOUSE HERE**—Atlanta police Sunday said they suspected arson in an early morning fire that razed the upper structure of an abandoned house at 738 Ponce De Leon Ave., NE. Firemen said flames apparently broke out at approximately 1:30 a.m. Police reported two cans of gasoline were found on the ground floor and that walls were saturated with gasoline. Firemen with five pumpers and three ladders battled the blaze two hours. Fire fighting operations are seen at left. Right, flames engulf the roof. One person reported a glow could be seen from Smyrna. Police said they were unable to locate the owner.

# *Text of Southern Congressmen's Declaration*

*WASHINGTON, March 11 (AP)—Here is the text of the "Declaration of Constitutional Principles" made public today by 19 senators and 77 Representatives from 11 southern states:*

The unwarranted decision of the Supreme Court in the public school cases is now bearing the fruit always produced when men substitute naked power for established law.

The founding fathers gave us a constitution of checks and balances because they realized the inescapable lesson of history that no man or group of men can be safely entrusted with unlimited power. They framed this constitution with its provisions for change by amendment in order to secure the fundamentals of government against the dangers of temporary popular passion or the personal predilections of public office holders.

**POWER ABUSED**

We regard the decision of the Supreme Court in the school cases as a clear abuse of judicial power. It climaxes a trend in the federal judiciary undertaking to legislate, in derogation of the authority of Congress, and to encroach upon the reserved rights of the states and the people.

The original constitution does not mention education. Neither does the 14th Amendment nor any other amendment. The debates preceding the submission of the 14th Amendment clearly show that there was no intent that it should affect the systems of education maintained by the states.

The very Congress which proposed the amendment subsequently provided for segregated schools in the District of Columbia.

When the amendment was adopted in 1868, there were 37 states of the union. Every one of the 26 states that had any substantial racial differences among its people either approved the operation of segregated schools already in existence or subsequently established such schools by action of the same law-making body which considered the Fourteenth Amendment.

**BEGAN IN NORTH**

As admitted by the Supreme Court in the public school case (Brown vs. Board of Education), the doctrine of separate but equal schools "apparently originated in Roberts vs. City of Boston . . . (1849), upholding school segregation against attack as being violative of a state constitutional guarantee of equality." This constitutional doctrine began in the North—not in the South, and it was followed not only in Massachusetts, but in Connecticut, New York, Illinois, Indiana, Michigan, Minnesota, New Jersey, Ohio, Pennsylvania and other northern staes until they, exercising their rights as states through the constitutional processes of local self-government, changed their school systems.

The case of Plessy vs. Ferguson in 1896 the Supreme Court expressly declared that under the Fourteenth Amendment no person was denied any of his rights if the states provided separate but equal public facilities. This decision has been followed in many other cases. It is notable that the Supreme Court, speaking through Chief Justice Taft, a former president of the United States, unanimously declared in 1927 in Lum vs. Rice that the "separate but equal" principle is" . . . within the discretion of the state in regulating its public schools and does not conflict with the Fourteenth Amendment."

This interpretation, restated time and again, became a part of the life of the people of many of the states and confirmed their habits, customs, traditions and way of life. It is founded on elemental humanity and, common sense, for parents should not be deprived by government of the right to direct the lives and education of their own children.

**NO LEGAL BASIS**

Though there has been no constitutional amendment or act of Congress changing this established legal principle almost a century old, the Supreme Court of the United States, with no legal basis for such action, undertook to exercise their naked judicial power and substituted their personal political and social ideas for the established law of the land.

This unwarranted exercise of power by the court, contrary to the Constitution, is creating chaos and confusion in the states principally affected. It is destroying the amicable relations between the white and Negro races that have been created through 90 years of patient effort by the good people of both races. It has planted hatred and suspicion where there has been heretofore friendship and understanding.

**SYSTEM THREATENED**

Without regard to the consent of the governed, outside agitators are threatening immediate and revolutionary changes in our public school systems. If done, this is certain to destroy the system of public education in some of the states.

With the gravest concern for the explosive and dangerous condition created by this decision and inflamed by outside meddlers:

We reaffirm our reliance on the constitution as the fundamental law of the land.

We decry the Supreme Court's encroachments on rights reserved to the states and to the people, contrary to established law and to the Constitution.

We commend the motives of those states which have declared the intention to resist forced integration by any lawful means.

We appeal to the states and people who are not directly affected by these decisions to consider the constitutional principles involved against the time when they too, on issues vital to them, may be the victims of judicial encroachment.

Even though we constitute a minority in the present congress, we have full faith that a majority of the American people believe in the dual system of government which has enabled us to achieve our greatness and will in time demand that the reserved rights of the states and of the people be made secure against judicial usurpation.

We pledge ourselves to use all lawful means to bring about a reversal of this decision which is contrary to the Constitution and to prevent the use of force in its implementation.

In this trying period, as we all seek to right this wrong, we appeal to our people not to be provoked by the agitators and troublemakers invading our states and to scrupulously refrain from disorder and lawless acts.


**Radioear Hearing Aids**

- Guaranteed TWO full years.
- Quick, complete dealer service throughout the United States.
- No loaner ever needed.

**W. Davis Hamilton**
219 Volunteer Bldg., LA. 7341



**DO NOT BE DECEIVED**

ALL RATES ARE NOT THE SAME

**SUDDATH MOVING & STORAGE CO.**
LONG DISTANCE MOVING SPECIALISTS
Own and operate a large fleet of moving vans equipped with everything to move fine furniture—courteous and experienced men
Call us for comparison and save
FREE ESTIMATES WITHOUT OBLIGATION
CALL WALNUT 6795
36 Years of Satisfactory Service

OUR RATES ARE LOWER

SUDDATH
MOVING & STORAGE CO.
Large Modern Deluxe Furniture Coaches
19 Ivy St., N. E. WAlnut 6795


**Billy Graham**

## *Yield Self To Christ, Trust Him*

*QUESTION: I have tried several times to live a Christian life but always seem to fail. When I hear you on the radio, I am tired of my "ups and downs." Is there anything I can do?*
*—M. F.*

ANSWER: You must realize that the Christian life is not a matter of self effort. The secret of successful Christian living is "Christ in you." The Bible says, "Work out your own salvation with fear and trembling," but it adds very quickly, "for it is God that worketh in you both to will and to do of His good pleasure."

While many schemes of salvation are self-help plans, the Christian life is not a matter of just lifting ourselves by our own bootstraps. It is God in Jesus Christ who both saves us and keeps us saved. If you will but trust Christ for your initial salvation, you can also trust him for your continuous salvation.

The Apostle Paul says, "I am crucified with Christ, nevertheless, I live, but the life I now live in the flesh I live by the faith of the Son of God who loved me and gave Himself for me." You can be a radiant Christian if you will yield yourself to Christ alone and trust Him to keep you.

## Greek Queen Visits Ancestral Estate

HANNOVER, Germany, March 11 (AP)—Queen Frederika of Greece arrived here by air today for a one-day visit at the seat of her family, the House of Hannover. She was accompanied by her daughter, Princess Sophia.

## Red Dope Ring Is Smashed by Formosa Police

TAIPEI, Formosa, March 11 (AP). Police announced today smashing of a dope ring charged with smuggling morphine and other narcotics into Formosa in collaboration with undercover Chinese Communist agents in Hong Kong.

Ten persons were under arrest. All are liable to execution, if convicted.

Three were arrested when the police raided a fishing boat in the Pescadores a month ago. Four escaped by diving overboard and swimming ashore. They were rounded up last week.

Police claimed they found morphine valued at over $250,000 in the boat.

## *Send Koreans Back, Peiping Tells Japan*

LONDON, March 11 (AP)—Peiping radio broadcast today a North Korean demand that Korean internees held in Japan be returned to Communist North Korea and not to the south.

A North Korean Red Cross spokesman accused the Japanese of using Korean internees as hostages for the return of Japanese fishermen held by North Korea. He asked that Communist representatives to be allowed to visit Japan "to settle all questions relative to Korean nationals."

FIRST FEDERAL SAVINGS
AND LOAN ASSOCIATION OF ATLANTA
46 PRYOR STREET, N.E., ATLANTA, GEORGIA
SANDY SPRINGS: 6125 Roswell Rd., N. W. • EAST POINT: 127 Cleveland Ave.
GEORGE W. WEST, JR., PRESIDENT



# TERMITES

## SWARMING IS YOUR WARNING

**THAT TERMITES MAY BE FEEDING ON YOUR HOUSE**

**ANOTHER WARNING**

**BEWARE** of itinerant termite crews that come knocking on your door.

**BEFORE** allowing anyone to give your house a termite inspection ask to see their registration card issued by the Georgia State Structural Pest Control Commission.

**IT IS THE LAW** in the State of Georgia that all pest control and termite operators must have a license issued by the Georgia State Structural Pest Control Commission before doing business in this field.

The Structural Pest Control Commission have set up minimum standards for termite control.

**ASK THE LICENSED** operator that you call upon for service to explain these requirements to you.

**GUARANTEES**

Having a pest control operator's license from the state is no assurance that an operator with a license will still be in business in the years to come. It would be well to remember that any guarantees are no better than the reliability of the company or party that issues them.

**FOR INFORMATION**

On termite control please feel free to call us at any time. Whether or not we do work for you—you are welcome to our counsel without obligation.

**PROPERTY DAMAGE**

From termites is serious—your home is your largest investment if you are the average Mr. Citizen. It is only good business to protect this investment. Most homeowners have fire insurance—they paint the property at regular intervals. How many have the foundation of their homes examined? It is in the foundation that termites usually make their first inroads. If these termites go undetected they can and do run up some huge repair bills.

**FREE INSPECTIONS**

Our service men are in all sections of greater Atlanta daily. Our inspections are free within a thirty-mile area of Atlanta. Why not take advantage of this free service and find out whether any wood-destroying insects are gnawing away on your property. Take advantage of this money-saving offer.

**TILL SATURDAY MIDNIGHT**

**AVERAGE HOME "COMPLETELY" TREATED WITH X-E-KUTE TERMITE TOXIC**
**(X-E-KUTE IS DEODORIZED)**
**Repairs or Structural Changes, If Any, Extra**

**$109.00** CASH OR CREDIT

Licensed by:
Georgia State "Structural Pest Control Commission"

**GUARANTEE**
A 5-Year Control Plan Goes With Every Job

# GIBSON
## PEST CONTROL CO.

A Great Name in Georgia
EST. 1946 2055 PIEDMONT RD., N.E. ATLANTA EST. 1946

**EMerson 7801**
DAY OR NIGHT

YEAR OF THE BIG PLUS

# Cards No Threadbare Chisox Case of '48 for Lane

**Furman BISHER**

Sports Editor

ST. PETERSBURG, Fla., March 11—Gussie Busch is a severe man who would fly into a rage of distinction at the subaltern who would hire a blacksmith to produce a tub of his beer. Yet, for two years the same Gussie Busch allowed his St. Louis Cardinals to be misdirected by men who knew the brewery business from its foamy head to foot, but who were blind men up a dark alley in baseball.

Then one day last winter Busch hired Frank C. (not for Comiskey) Lane to take charge of his baseball shop. This was generally agreed to be a master stroke, and among those agreeing was Frank C. Lane. Not, understand, that the Cardinals were lucky to get Lane, but that Lane was indeed fortunate to come up with the Cardinals.

Bisher

"I find myself looking at a Musial and a Schoendienst and thinking how different this is from the Chicago White Sox that I found in 1948," Lane said one bright and sunny morning at Al Lang Field. "The White Sox had lost 102 games the season before and truly merited being last.

"This is a tipoff on what kind of a team it was. I asked waivers on all 40 men on the roster soon after I took over. Only two got claimed, Cass Michaels, the second baseman, and Howie Judson, the pitcher. I tell you it was quite a shock."

**Chief signal of Lane's pleasure with the Cardinal has been his virtual inactivity on the trading market. In the American League, he had become medically renowned as a man with an over-active bartering gland. He had to be trading just for the sake of trading. Paul Richards, the other half of the White Sox success team once considered as inseparable as Merrill Lynch, Pierce, Fenner & Beane, often said this of Lane, at any rate. But in St. Louis he has pulled off only a couple of minor deals, neither figured to bust the pennant race wide open.**

It should be emphasized here that Lane is not double-trucking as general manager and field manager. His first pitch on the new assignment was to sign Fred Hutchinson as the man to run his team. This begins with all the promise of an even more beautiful marriage than Lane and Richards.

They never always saw eye to eye. Lane and Hutchinson are the perfect blend. Hutchinson does the managing, but Lane will be quoted more freely for he does the talking.

### —Restocked With Old Gashouse Gang

"I found two great veteran players here, Stan Musial and Red Schoendienst," Lane said. "I found a young, promising team. I found the most glaring deficiency in the pitching staff. But I see great hope there.

"Vinegar Bend Mizell is back from the Army and should give us a big lift. He looks great, simply great. I predict a strong comeback for that youthful veteran, Harvey Haddix. Willard Schmidt, who finished strong after recall from Omaha, could be the No. 3 man. Tom Poholsky, who came strong late in the season, could be the fourth. Then we have Luis Arroyo, who won 11 games as a rookie, Larry Jackson, who won nine and beat Brooklyn three times, Gordon Jones, Jackie Collum, Paul LaPalme and Ellis Kinder—we don't know what to expect of him, but he's worth the gamble."

**One of the Lane-Hutchinson firm's first and most diplomatic moves involved the selection of coaches. The place is now impressively stocked with old Gashouse Gang personnel, such as Johnny Hopp, Terry Moore and Walker Cooper.**

"I'll play at least 50 games this year," Cooper boasted with pride the other day. Technically, he will be carried as the third-string catcher. Unofficially, he already has earned his keep as a coach.

"Gordon Jones had been a sensation as a rookie, and a flop last year," Lane said. "Coop saw something wrong with his fast-ball delivery, and he changed his grip from across the seam to the slick hide. Now Jones gets a natural sinker out of every fast ball. Coop personally predicts a 15-game season for Jones."

### —It Would Be Grammas and Smith

There are really only two positions up for grabs around here. The annual problem of who'll play first was settled last summer, when Wally Moon was imported from the outfield and played the last 51 games there. He went to the Cuban Winter League for a finishing course at the bag, and there he'll play.

"He's the kind who'll succeed," Lane said, "because he's determined, he's intelligent and he wants to make the big money."

**Shortstop has commanded chief attention, mainly because of an experiment with Jackie Brandt, the prime outfielder in the Sally League two years ago. It won't come off this year, for Brandt isn't ready for the majors as an outfielder or a shortstop. Catching is declared open, for Bill Sarni is not the Cards' idea of a championship No. 1 guy.**

"If the season opened tomorrow," Hutchinson said, "I'd start with Alex Grammas at short and Hal Smith catching. Nobody will give you better defense than Grammas and he's been meeting the ball well. We've got to count on Smith as our catcher, or we have no improvement there at all."

The exhibition season did open Saturday, and Hutchinson started with Moon at first, Don Blasingame at second, Ken Boyer at third, Dick Schofield at short, Bill Virdon, Rip Repulski and Pete Whisenant in the outfield, Smith catching and Ben Flowers pitching. Whatever happened before meant nothing. Only now do the adults get separated from the juveniles.

Everybody goes for Blasingame, a lively little devil who would be the shortstop if he had the arm. He's got to stay, but what to do with him is another problem. Schoendienst slipped to .268 last season, but he's by no means a goner at 33. Hutchinson goes strong on Whisenant's arm and desire to play. That was about the nut of his report on the Cracker alumnus.

**The place is as lively as a circus just arrived in town. Everybody's doing something. Last year, Musial has said, was the year of the big minus. No one has ordered this to be the year of the big plus, but mathematical improvement is generally anticipated.**

Oh yes, in closing it might be pointed out that Lane has reserved a third-place finish for Hutchinson and his men. This is no order. Just a suggestion in honor of a lot of Missourians who'd like to be shown there never was a 1955 and that there is no seventh place.

*(Sports editor Furman Bisher is on his annual tour of the Major League training camps in Florida.)*

★ ★ ★ ★ ★ ★

## ROOKIE HELP MOVES LEDGER TO PLUS SIDE

★ ★ ★ ★ ★ ★

Associated Press Wirephoto

**RIP REPULSKI (R) SHOWS ROOKIES HOW TO GET A GRIP ON THINGS**

*Two Highly Regarded Youngsters in Camp are Don Blasingame (L), Russell Rac*

★ ★ ★ ★ ★ ★

## A MUSIAL—AND THEN SOME

★ ★ ★ ★ ★ ★

| Player | 1955 Club | W | L | ERA | Age | HT | WT | Residence |
|---|---|---|---|---|---|---|---|---|
| **Pitchers** | | | | | | | | |
| Arroyo, L. | Cardinals | 11 | 8 | 4.19 | 28 | 5:08½ | 178 | Ponce, Puerto Rico |
| Bialock, G | Omaha | 2 | 5 | 5.57 | 26 | 6:01 | 198 | Malden, Mo. |
| | Rochester | 4 | 4 | 5.14 | | | | |
| Collum, J. | Rochester | 9 | 8 | 3.63 | 28 | 5:07 | 164 | Grinnell, Iowa |
| | Detroit AL | 0 | 0 | 6.00 | | | | |
| Flowers, B. | Buffalo | 12 | 9 | 2.24 | 28 | 6:04 | 195 | Wilson, N.C. |
| | Cardinals | 1 | 0 | 3.67 | | | | |
| Haddix, H. | Cardinals | 12 | 16 | 4.46 | 30 | 5:09½ | 160 | S. Vienna, Ohio |
| Holtsma, H. | Houston | 13 | 3 | 2.64 | 27 | 6:03 | 200 | Paterson, N.J. |
| Jackson, L. | Cardinals | 9 | 14 | 4.32 | 24 | 6:02 | 180 | Boise, Idaho |
| Jones, G. | Cardinals | 1 | 4 | 5.84 | 25 | 6:00 | 190 | Sacramento, Calif. |
| | Omaha | 4 | 4 | 4.71 | | | | |
| Kinder, E. | Boston AL | 5 | 5 | 2.82 | 41 | 6:01 | 195 | Arlington, Mass. |
| LaPalme, P. | Cardinals | 4 | 3 | 2.74 | 31 | 5:10½ | 184 | Leominster, Mass. |
| McDaniel, L. | Cardinals | 0 | 0 | 4.74 | 20 | 6:03 | 195 | Hollis, Okla. |
| Mabe, B. | Houston | 16 | 10 | 3.21 | 26 | 5:11½ | 160 | Charlotte, N.C. |
| Miller, S. | Omaha | 17 | 14 | 3.31 | 28 | 5:11 | 164 | Northampton, Mass. |
| Mizell, W. | Military | Service | | | 25 | 6:03 | 205 | Vinegar Bend, Ala. |
| Muffett, B. | Macon | 3 | 4 | 4.91 | 25 | 6:01 | 195 | Epps, La. |
| | Shreveport | 10 | 4 | 3.05 | | | | |
| Poholsky, T. | Cardinals | 9 | 11 | 3.81 | 26 | 6:03 | 190 | St. Louis, Mo. |
| Schmidt, W. | Omaha | 12 | 5 | 2.56 | 25 | 6:01 | 187 | Norman, Okla. |
| | Cardinals | 7 | 6 | 2.77 | | | | |
| Schultz, G. | Cardinals | 1 | 2 | 7.80 | 29 | 6:02 | 200 | Beverly, N.J. |
| | Houston | 5 | 7 | 3.46 | | | | |
| Smith, F. | Cardinals | 3 | 1 | 3.23 | 27 | 6:03 | 200 | Milford, Ohio |
| Wright, M. | Rochester | 1 | 1 | 2.76 | 27 | 6:03 | 210 | De Witt, Ark. |
| | Cardinals | 2 | 2 | 6.25 | | | | |
| **Catchers** | G | HR | RBI | Avg. | Age | HT | WT | Residence |
| Cooper, W. | Cubs | 54 | 7 | 15 | .279 | 40 | 6:03 | 215 | Buckner, Mo. |
| Rand, D. | Omaha | 115 | 9 | 50 | .257 | 25 | 6:02 | 185 | Whittier, Cal. |
| | Cardinals | 3 | 1 | 3 | .300 | | | | |
| Sarni, B. | Cardinals | 107 | 3 | 34 | .255 | 28 | 5:11 | 190 | Manhatn. Bch., Cal. |
| Smith, Hal | Houston | 139 | 8 | 67 | .299 | 24 | 5:10½ | 186 | Tulsa, Okla. |
| **Infielders** | | | | | | | | |
| Alston, T. | Cardinals | 13 | 0 | 0 | .125 | 26 | 6:05 | 210 | Greensboro, N.C. |
| | Omaha | 117 | 6 | 59 | .274 | | | | |
| Blasingame, D | Omaha | 132 | 3 | 46 | .302 | 23 | 5:09½ | 160 | Corinth, Miss. |
| | Cardinals | 5 | 0 | 0 | .375 | | | | |
| Boyer, K. | Cardinals | 147 | 18 | 62 | .264 | 24 | 6:02 | 195 | Berkeley, Mo. |
| C'nningh'm, J. | Rochester | 136 | 10 | 70 | .275 | 24 | 6:01 | 195 | Rochelle Pk., N.J. |
| Grammas, A. | Cardinals | 128 | 3 | 25 | .240 | 27 | 6:00 | 176 | Birmingham, Ala. |
| Hemus, S. | Cardinals | 96 | 5 | 21 | .243 | 31 | 5:09 | 172 | Houston, Tex. |
| Kasko, E. | Richmond | 146 | 4 | 41 | .267 | 24 | 6:00 | 178 | Keansburg, N.J. |
| Moon, W. | Cardinals | 152 | 19 | 76 | .295 | 25 | 6:00 | 176 | St. Louis, Mo. |
| Schoendienst, R. | Cardinals | 145 | 11 | 51 | .268 | 33 | 6:00 | 173 | St. Louis, Mo. |
| Schofield, D. | Cardinals | 12 | 0 | 0 | .000 | 21 | 5:09 | 160 | Springfield, Ill. |
| | Omaha | 107 | 6 | 38 | .273 | | | | |
| **Outfielders** | | | | | | | | |
| Frazier, J. | Cardinals | 58 | 4 | 9 | .200 | 32 | 6:00 | 195 | Tulsa, Okla. |
| Musial, S. | Cardinals | 154 | 33 | 108 | .319 | 35 | 6:00 | 175 | St. Louis, Mo. |
| Rac, R. | Houston | 154 | 21 | 98 | .312 | 25 | 5:11½ | 185 | Galveston, Tex. |
| Repulski, R. | Cardinals | 147 | 23 | 73 | .270 | 27 | 6:00 | 195 | Sauk Rapids, Minn. |
| Virdon, B. | Cardinals | 144 | 17 | 68 | .281 | 24 | 6:00 | 180 | West Plains, Mo. |
| Whisenant, P. | Toledo | 49 | 13 | 43 | .333 | 26 | 6:02 | 200 | Charlotte, N.C. |
| | Cardinals | 58 | 2 | 9 | .191 | | | | |
| Wilson, A. | Toronto | 150 | 16 | 119 | .319 | 32 | 6:00 | 175 | Henderson, Nev. |

# Record 34 Crackers Start Work At Jax

## Thorpe Likely Addition Soon

By JESSE OUTLAR
Constitution Sports Writer

JACKSONVILLE, March 11—Bob Thorpe was in the stands and Frank DiPrima was in Upper Darby, Pa., Sunday as Manager Clyde King sent a "record" number of Atlanta Crackers through a 2½-hour workout.

Thirty-six players were expected. Thirty-four showed up, and owner Earl Mann termed it a "record" first-day turnout for the Crackers.

**Actually veteran pitcher Tom Lakos was the only absentee unaccounted for. Infielder Larry Koppe arrived shortly after King called a halt to what he called a "highly satisfactory" session.**

Thorpe, who balked at joining Wichita Saturday, watched the Crackers while his own club drilled at the new Jax park. And he'll probably be back in an Atlanta uniform Monday.

Mann agrees Thorpe would be a welcome addition to the roster, but insists that he isn't entering into the veteran outfielder's quarrel with Wichita.

"I'm not going to play for Wichita," Thorpe said, "and I hope to play for Atlanta. I want to switch from the outfield to catching, and I think Clyde King will go along with the experiment, if they assign me to the Crackers."

Meantime, it begins to look as though DiPrima won't be back with the Crackers.

THE ATLANTA CONSTITUTION PEACH SPORTS SECTION

## Pitcher Lakos Lone Absentee

**"DiPrima has received his last offer from us," Mann said Sunday, "and apparently it isn't satisfactory to him."**

Most of the first day's session was devoted to batting practice and King was elated over the manner in which the hitters belted the serves of seven pitchers against the fences.

One of the first to catch the pilot's eye was Bill Robertson, a husky outfielder, who drove in 108 runs and batted a robust .342 at Quebec last year. Robertson poled one tremendous clout over the right-field fence and consistently hit for distance.

Veterans Bob Montag, Dick Sinovic, Jim Frey, Sammy Meeks, Jack Daniels and rookie Billy Reynolds also impressed with their power hitting.

Glenn Thompson, Andy Bratkowitz and rookies Bill Tosheff, Norm Chandler, Al Zebrowski, Fred Vogel and Bob Hines did the hurling. Tosheff was the only hurler to cut loose with his fast ball and, of course, it will be several days before the pitchers start catching up with the hitters.

**Before the squad took the field, King held a clubhouse meeting and laid his training program on the line. And he presumably made an impression, for the players hustled through their chores with surprising zest.**

There was a sharp contrast between last year's start and this year's. One club official remarked, "I saw more action today than I did all last spring."

King promised more of the same for Monday and ordered players to be in uniform by 9:15.

Staff Photo—Bill Wilson (Flown in by Eastern Air Lines)

**HERE THEY COME! CRAX OF 1956 REPORT FOR WORK AT JACKSONVILLE**

*Manager Clyde King (With Glasses) Leads Men Onto Field for First Workout*

# Mantle's Clout Lifts Yankees Over Cards

## Mizell, Poholsky Do OK; Winners Unload on Rookie

ST. PETERSBURG, March 11 (AP)—Mickey Mantle drove a three-run homer with two out in the eighth inning today to lift the New York Yankees to a 4-3 victory over the St. Louis Cardinals.

Rookie righthander Bob Mabe, third Card pitcher, was the victim as a crowd of 4,520 looked on.

The American League champions were held to two hits in the first six innings while Vinegar Bend Mizell and Tom Poholsky were pitching.

St. Louis (N) ..101 001 000—3 11 0
New York (A) ..001 000 03x—4 5 1
Mizell, Poholsky (4), Mabe (7) and Sarni; Turley, Kucks (4), Sturdivant (9) and Howard, Johnson (7).
W—Kucks. L—Mabe.
HR: New York—Mantle.

### *Chisox Get Second Over Reds in 10th*

TAMPA, Fla., March 11 (AP)—The Chicago White Sox won their second straight exhibition game over the Cincinnati Reds today, gaining a 6-5 decision in the 10th inning.

Pinch-hitter Bob Nieman's sacrifice fly with one out and the bases loaded, produced the winning run.

Chicago (A) ..020 010 200 1—6 9 0
Cin. (N) .....020 200 001 0—5 9 1
(10 innings)
Harshman, Stuffel (5), Pollet (9) and Lollar, Battey (4); Moss (10); Lawrence, Valentine (5), Kennedy (7), Podbielan (9), Senerchia (10) and Dotterer.
W—Pollet. L—Senerchia.
HR: Chicago—Kennedy. Cincinnati—Dotterer.

Chicago (A) "B" 010 010 000—2 7 0
Cin. (N) "B" ..002 000 002—4 11 0
Martin, Papal (6) and Romano; Brechin, Pearce (4), Minnerin (7) and Batts.
W—Pearce. L—Papal.

### *Law's Grand Slam Helps Rip A's, 11-1*

FORT MYERS, Fla., March 11 (AP)—Pitcher Vernon Law socked a grand slam home run today as the Pittsburgh Pirates walloped the Kansas City Athletics 11-1 in a spring training game. The Athletics collected only four hits off Pirate hurlers.

Gene Freese also collected a homer for the Pirates. His blow smashed against the scoreboard in left field as he batted for pitcher Ronnie Kline in the sixth inning with nobody on base.

Law didn't give up a hit in the three innings that he worked and he received credit for the victory.

K. City (A) ...000 001 000— 1 4 5
Pittsburgh (N) ..040 231 01x—11 10 0
Cox, Kume (4), Dittmer (6), Lasorda (8) and W. Shantz; Law, Kline (4), Face (7) and B. Hall.
W—Law. L—Cox.
HR: Pittsburgh—Law, Freese.

### *Tigers Edge Nats As Downs Homers*

ORLANDO, Fla., March 11 (AP)—Aided by 10 bases on balls, Detroit defeated Washington, 5-4, today as Jim Lemon crashed a home run for the Senators and Ben Downs clouted one for the Tigers.

Al Curtis, rookie righthander, gave up seven walks to the Tigers in the first two innings. He gave up two runs in the first inning without permitting a hit.

Bob Miller, Detroit left handed pitcher, was struck on the left wrist by Connie Grob in the seventh inning and was forced to retire. The wrist will be X-rayed tomorrow to determine the extent of the damage.

Detroit (A) .....200 021 000—5 8 2
Washington A) ...100 101 100—4 5 2
Foytack, Miller (5), Woley (7) and Porter, Streuli (5); Curtis, Griggs (4), Grob (7) and Courtney, Oldis (7).
W—Foytack. L—Griggs.
HR: Washington—Lemon.

LEATHER BOMBS FALL ON MANY FRONTS

# *69 Teams and What'll You Get--- Three Kings of College Cage Set*

NEW YORK, March 11 (AP)—Five first-round games, involving 10 of the 25 teams in the National Collegiate championship field, are on tap Monday night at Fort Wayne, New York and Seattle to launch a busy week of post-season tournament activity.

The 32-team NAIA tourney, with entries comprised of small but athletically strong colleges, also gets under way Monday at Kansas City and runs all week.

Four more games Tuesday at New York and Witchita complete the first round of the NCAA competition. Second and third-round pairings will be played at Iowa City, Ia., Lawrence, Kan., Corvallis, Ore., and Philadelphia Friday and Saturday.

The 12-team National Invitation Tournament, oldest of the post-season classics, starts Saturday in New York with four first-round games.

**In Monday's doubleheader in Fort Wayne, De Paul (13-7) meets Wayne (Mich.) (17-1) and Marshall (WVa) (18-4) clashes with Morehead (Ky) (17-9). Holy Cross (22-4) takes on Temple (23-3) and Canisuis (17-6) goes against North Carolina State (24-3) in the New York twin bill. Seattle (16-8) plays Idaho State (17-6) in a single game at Seattle.**

The Tuesday night first-round pairings at New York are Connecticut (16-9) vs Manhattan (16-7) and Dartmouth (16-10) vs West Virginia (21-8). At Witchita, Memphis State (20-6) faces Oklahoma City (18-6) and Southern Methodist (22-2) opposes Texas Tech (13-12).

The New York first-round winners advance to the second round in Philadelphia Friday. The Iowa City second round bracket thrusts the winner of the De Paul-Wayne game against Kentucky (19-5) and Iowa (17-5) against the Marshall-Morehead survivor.

At Lawrence, Kan., Friday, Kansas State (16-7) tangles with the winner of the Memphis State-Oklahoma City skirmish and Houston (17-5) encounters the SMU-Texas Tech victor. Defending champion San Francisco (25-0) comes to grips with UCLA (21-5) and Utah (22-5) plays the Idaho State-Seattle winner in second-round action Friday at Corvallis.

**The survivors of Friday's games take part in the regional finals Saturday.**

The four regional winners are paired in the semifinals at Evanston, Ill., Thursday, March 22 with the championship game the next night.

The NAIA tournament opens Monday afternoon with four day and four night games listed Monday through Wednesday. Four quarter-final games are on the agenda Thursday night with the semifinals Friday. The championship and third-place consolation games wind up the tourney Saturday night.

Western Illinois State of Macomb (26-2), third last year, is the top-seeded entry. Other highly seeded teams include Geneva (Pa.), No. 2; Wheaton (Ill.), No. 3 and McNeese of Lake Charles, La., No. 4. East Texas State, the 1955 champion, failed to qualify.

**The NIT swings into action Saturday at Madison Square Garden with afternoon and evening doubleheaders. In the afternoon twin bill it's St. Francis (Brk.) (19-2) vs. Lafayette (19-6) and Duquesne (16-9) vs. Oklahoma A&M (18-8). At night Seton Hall (19-4) meets Marquette (13-10) and St. Louis (18-6) squares off with Xavier (Ohio) (16-9).**

The seeded teams—Dayton, No. 1 (23-3); Louisville, No. 2 (23-3); St. Joseph's (Pa.), No. 3 (21-5), and Niagara, No. 4 (20-6)—face the first-round survivors Monday and Tuesday nights March 19-20 in the quarter-finals. The semi finals will be held Thursday night, March 22 and the championship final and third-place games Saturday afternoon, March 24.

# LIONS' BEST CATCHER, MIDDLETON IN FOLD

Special to The Constitution

DETROIT, March 11—In keeping with the Spring season, the Detroit Lions have signed a "pitcher" and "catcher" for the 1956 season, Nick Kerbawy, Lions general manager announced Sunday.

Ex-Auburn Tiger Dave Middleton, top draft choice last year who developed into the team's leading pass receiver and rookie quarterback Pence Dacus form the new Lion combination under contract for the forthcoming season.

Middleton, a 6-1, 195-pounder led the Lions with 44 receptions for 663 yards in 1955. He ranked third in the final NFL standings.

His record is more amazing when it is considered that Middleton caught only 11 passes good for 43 yards in the first five games of the season. His remaining 33 receptions, in seven games, were good for 620 yards and three touchdowns. Included were a 77-yard scoring catch, a 49-yard TD effort, and a 47-yard reception.

The former Plainsman speedster also ranked as the Lions' second leading ground gainer, with 201 yards on 59 tries, while playing halfback for five games. His 44 receptions was the finest first-year receiving record ever compiled by a Detroit Lion player.

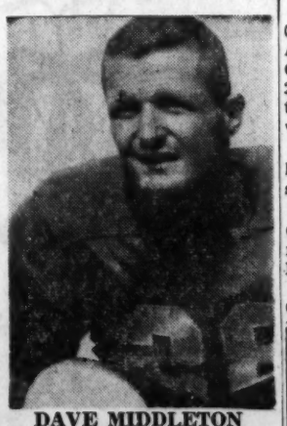

**DAVE MIDDLETON**

*Lions Have Caged Him*

At present, Middleton is studying medicine at the University of Tennessee at Memphis, Tenn. He is a native of Birmingham, Ala.

Dacus was drafted by the Lions on the sixth round in 1954 and has been in the Air Force since graduating. He was a former four-sports star at Southwest Texas State Teachers.

# AAU Draws Bama Seniors

TUSCALOOSA, Ala., March 11 (AP)—The five seniors who carried Alabama to its first Southeastern Conference basektball crown in 22 years will compete in the National AAU tournament at Denver, Colo., March 19-24.

Coach Johnny Dee will coach his players and others being assembled by Ada Oil Co., Mobile.

Alabama's five seniors are George Linn, Dennis O'Shea, Jerry Harper, Leon Marlaire and Dick Gunder.

Dee also hopes to get Jim O'Donnell from Auburn.

# *Tech Stars Win Events, Bump Aggies*

LOREDO, Tex., March 11 (AP)—Georgia Tech entered only two men in the Border Olympics but they were the reason Oklahoma A&M will go to Fort Worth Saturday to try for its second track and field championship of the season.

Those two—Fred Berman and Carl Vereen—aren't very popular with Texas A&M, because the Yellow Jackets beat the Aggies out of the Border Olympics title.

**Berman won the shot-put with 53 feet, 6⅛ inches, with Vereen fifth. Vereen won the discus throw with 163 feet 3¼ inches with Berman fifth. In each event, Texas A&M won second, third and fourth places. Without the Techs, the Aggies would have moved up to first, second and third, meaning six points more on their total.**

Oklahoma A&M won the championship of the University class with 56 points to 51¾ for Texas A&M and 53½ for Texas.

Both Georgia Tech and Baylor were the reasons why Texas didn't win the championship. Tech knocked Texas out of placing in either the shot or discus and Baylor pulled a staggering upset to whip Texas in its long-time specialty, an event in which it holds the world's record—the 440-yard relay.

ATTENTION

Why not have a Concrete Driveway — Nothing down.

3 Years to Pay

Call For Free Estimate

EV. 6945 (night) PO. 1-1826 DE. 8410

# Suggs' 302 Eclipses Berg in Titleholders

## Wide Putting Defeats Patty On Green No. 72

By BERT PRATHER
Constitution Sports Writer

AUGUSTA, March 11—Louise Suggs sank a downhill 15 foot birdie putt on the 18th hole of beautifully groomed Augusta country club here Sunday afternoon to capture the women's Titleholders golf championship for the third time.

That pressurized putt gave the Sea Island professional a 74 for the day and a 72-hole total of 302, just one stroke under defending champion Patty Berg, whose gallant stretch drive netted her a 38-36—74 and a 303.

Most of the drama of the final round took place on the 18th green before one of the largest galleries in the 17-year history of this famous feminine links classic.

**Suggs, who finished fully an hour ahead of Berg, was sitting in the grill sweating out her pursuers when Berg came to the final hole needing a birdie three to throw the tournament into its first playoff. Patty's shot onto the green wound up substantially in the same location on the green as did Sugg's approach, but some three feet nearer the cup.**

Patty knew she had to have it, and after painstaking study of the break, stroked it for the cup, but as the fans held their breath, the ball just rolled by the cup, missing by an eyelash.

Blond Betsy Rawls of Spartanburg, S.C., who had started the final round with a 54-hole total of 226, two better than Suggs and three ahead of Berg, appeared to be well on her way to victory until disaster struck her on the final nine.

Taking the turn in 38, Betsy was still one stroke up on Louise, who made the first nine in 37, and three to the good over Berg. But then the roof tumbled in on Betsy. She took three sixes on this side to wind up with a 42 and an 80 for the day.

**This dropped Rawls all the way down to third place tie with young Mickey Wright of San Diego, Calif., at 306.**

Fifth place went to veteran Betty Jameson of San Antonio, Texas, with a 309. Mary Lena Faulk, Thomasville, Ga., former U.S. amateur champion and now in her second year as a pro, shot a 311 to tie with Bev Hanson of Apple Valley, Calif.

Low amateur award went to young Wiffi Smith of St. Clair, Mich., who registered 82-74-79-81—316. She barely stood off the late rush of Marge Burns of Greensboro, N.C., and 1954 USGA amateur champion Barbara Romack of Sacramento, Calif., both of whom posted 317's.

No one following Suggs figured she was destined to be the next wearer of the Titleholders crown after the first four holes Sunday. She bogeyed all of them and didn't brake the skid until she reached the dogleg par-five fifth hole. Here she was on in two and down in two for a birdie.

**That apparently enabled her to collect herself as she went ninth to be one over par.**

**On the final nine Louise trapped her second on 10 and dropped another stroke only to pick it back up on the long 11th with a 10-foot downhiller for a birdie four.**

The new champion caught another bogey when she missed the green on the short 12th and dropped still another on the par four 16th, where a good iron shot hit the edge of the green and rolled down to the adjoining tee. Then came the big one on 18 for the birdie three that made her queen here again after a year's lapse. In addition to her 1954 victory, Louise also captured the Titleholders crown in 1946.

The victory netted Suggs $900 and made her money-winning lead on the current tour more secure. She has now won slightly more than $3,800 since the tour opened at Sea Island in January.

Berg, also started with a bogie five, went two over when she three-putted the short fourth, but got one back when a 16-footer fell for her first birdie on the long fifth.

**She dropped to two over by trapping herself on the short sixth. On the back nine Patty bogied No. 10, but balanced it with a birdie four on 15.**

Bob Jones came over from the Augusta National to preside over the presentation ceremonies. The ailing Babe Zaharias, was also on hand for a while during the afternoon.

The Dorothy J. Manice trophy, which was put up for the first time this year, was awarded to Pat Lesser of Seattle, Wash., in absentia. The award will be made annually to the nation's most outstanding woman amateur.

Staff Photo—Marion Johnson (Special Transmission by AP Wirephoto)

**A KING, A QUEEN, THE TITLEHOLDERS TROPHY**
*Bobby Jones Presents Louise Suggs With the Big Cup*

## TITLEHOLDERS FINISH

Scores and prize money.

x-Louise Suggs, Sea Island, 78-75-75-74—302 ($900).

x-Patty Berg, St. Andrews, Ill., 79-77-73-74—303 ($675).

x-Betsy Rawls, Spartanburg, S.C., 79-75-72-80—306 ($445).

x-Mickey Wright, San Diego, Calif., 80-79-74-73—306 ($445).

x-Betty Jameson, San Antonio, Tex., 80-74-77-78—309 ($405).

x-Mary Lena Faulk, Thomasville, 82-79-74-76—311 ($337.50).

x-Bev Hanson, Apple Valley, Calif., 84-75-75-77—311 ($337.50).

x-Fay Crocker, Montevideo, Uruguay, 92-70-76-75—313 ($247.50).

x-Marlene Bauer Hagge, Asheville, N.C., 78-80-79-76—313 ($247.50).

x-Vonnie Colby, Hollywood, Fla., 80-79-78-78—313.

x-Joyce Ziske, Waterford, Wis., 83-82-77-73—315 ($112.50).

Wiffi Smith, St. Claire, Mich., 82-74-79-81—316.

x-Peggy Kirk Bell, Southern Pines, N.C., 82-78-78-83—316 ($45).

x-Gloria Armstrong, Oakland, Calif., 83-79-82-72—316 ($45).

Majorie Burns, Greensboro, N.C., 83-82-81-71—317.

Anne Quast, Marysville, Wash., 84-79-74-82—319.

x-Betty Dodd, Louisville, Ky., 80-78-79-82—319 ($22.50).

x-Bonnie Randolph, Columbus, Ohio, 82-76-82-79—319 ($22.50).

Barbara Romack, Sacramento, Calif., 86-79-76-76—317; Ruth Jessen, Seattle, Wash., 84-76-79-81—320; x-Alice Bauer, Sarasota, Fla., 89-80-74-77—320; x-Betty Rush, West Palm Beach, Fla., 84-81-76-80—321; Dorothy Kirby, Atlanta, 81-83-76-82—322; Polly Riley, Ft. Worth, Tex., 84-77-82-80—323; Jane Nelson, Indianapolis, Ind., 83-80-78-83—324; x-Kathy Cornelius, Lake Worth, Fla., 85-83-76-80—324; x-Marilynn Smith, Wichita, Kan., 83-79-82-84—328.

x-Jo Ann Prentice, Birmingham, Ala., 80-84-81-86—331; Anne Richardson, Winter Devany, Grosselle, Mich., 89-82-87-80—338; Mary Mills, Gulfport, Miss., 93-81-81-84—339; Nadyne Granick, Milwaukee, Wis., 85-90-85-84—344; Greta Leone, Chicago, 90-82-86-87—345; Mrs. Harold Stone, Ware Shoals, S.C., 91-85-83-90—349; Mrs. Jane Covington, Orangeburg, S.C., 93-85-87-85—350.

Janice Phelps, Atlanta, 92-88-88-82—354; Barbara Little, Milwaukee, Wis., 95-85-83-82—355; Mrs. Frank Cush, Washington, D.C., 91-87-87-94—359; Helen Grinnell, Birmingham, Mich., 95-88-91-92—366; Isabel Ogilvie, Augusta, 99-91-89-92—368; Mrs. Donald Weiss, Flint, Mich., 102-91-90-87—370; Cindy Howard, Lakeland, Fla., 105-95-91-81—372; Bessie Falk, Boise, Idaho, 107-105-110-101—423; x-Gloria Fecht, Los Angeles, Calif., 88-85-91—264, withdrew; Mrs. Carl Tuttle, Detroit, Mich., 102-101-95—299 withdrew.

x-Professionals.

## Basketball

| | | | |
|---|---|---|---|
| UCLA | 97 | Sou. California | 84 |
| Cornell | 81 | Dartmouth | 71 |
| Pennsylvania | 70 | Princeton | 69 |
| Columbia | 78 | Brown | 68 |
| Yale | 99 | Harvard | 73 |
| Stanford | 70 | California 68 (OT) | |
| Villanova | 76 | LaSalle | 73 |
| Temple | 89 | St. Josephs (Pa) | 82 |
| Oregon State | 59 | Oregon | 49 |
| Colorado | 75 | Kansas | 67 |
| Idaho | 78 | Washington State | 71 |

Staff Photo—Bill Young

**GTC COACH J. B. SCEARCE CHECKS NEXT PLANE TO KANSAS CITY**
*(L-R) Don Wallen, Bo Warren, Doug Corry, Chester Webb, Garland Campbell*

# Profs Draw Toughie In Tourney Opener

## SE Oklahoma Quintet In Third Straight NAIA Trip

Special to The Constitution

KANSAS CITY, March 11—Luck of the draw for the 32-team NAIA small college basketball tournament opening here tomorrow has matched Georgia Teachers of Statesboro with one of the meet's toughest teams, Southeastern Oklahoma State, at 4:30 p.m. (EST).

The Oklahomans are here for the third straight season and this time they are more loaded than ever. Jim Spivey, a big center who made the Helms all-American, is back and he brings along two more men who were starters when the Durant Dudes made it in to the final night in 1955.

**Against this array, Coach J. B. Scearce of the Teachers, is counting on his big man, Chester Webb, 6-7 center; Don Wallen, playmaking guard, and Doug Corry, Howard (Bo) Warren and Garland Campbell. The Teachers are short on height but long on scoring punch as indicated by their 96 points a game average. Outside of Webb, Corey, Bob Belton and Don Avery, the 10-man squad has nobody else as much as 6 feet tall.**

"Tomorrow's game should be interesting," Scearce pointed out. "It will match Webb, our Helms all-America big man, against Spivey. We're here to gain experience, too, and from the looks of the competition, we are going to get it."

The playoff victory that earned the Professors the berth here was their first tournament success. Scearce hopes that the feeling lingers tomorrow, even against the tough opening-round foe.

## Mungo Better After Surgery

CHARLOTTE, N. C., March 11 (AP)—Van Lingle Mungo, colorful National League pitcher of a decade ago, has been taken off the serious list here after an emergency operation for a perforated ulcer today.

A spokesman for the hospital said Mungo's condition is good. His physician, Dr. McCord Williams, had said earlier that the mound ace was in serious condition.

## Umps Meet Here

The Atlanta Baseball Umpires Assn. will begin its annual 10-day clinic with a 7:30-9 p.m. session at the Brown High gym Monday. All high school coaches, managers of amateur nines and interested parties are cordially invited to attend, says secretary Red Wooten.

# Red Sox Humiliate World Champs, 17-5

## Ted Lepcio's Grand Slam Seven Boots Ruin Dodgers

MIAMI, March 11 (AP)—Ted Lepcio hit a grand slam home run as the Boston Red Sox again humiliated the world champion Brooklyn Dodgers, 17-5, before a crowd of 11,570 in Miami Stadium today.

With the American Leaguers scoring in eight innings while the champs committed seven errors, the fans started to walk out early and very few were left at the finish.

Bob Darnell was reached for three runs on five hits in three innings. Ralph Mauriello, victim of the grand slam, failed to finish his turn, giving up seven runs on five hits and as many walks without getting anybody out in the sixth.

Sandy Amoros was hit on the left foot by Hurd and taken to Jackson Memorial Hospital for examination and X-ray pictures. The extent of his injury was not immediately known.

Boston (A) ....111 502 313—17 17 1
Brooklyn (N) ..031 000 001— 5 6 7
Brewer, Sisler (4), Hurd (7) and Sullivan; Darnell, Mauriello (4), Roebuck (6), Elston (7) and Campanella, Walker (6). W—Sisler. L—Mauriello.
HR: Boston—Lepico.

### Mays, Antonelli Slam As Giants Won, 11-5

PHOENIX, Ariz., March 11 (AP)—The New York Giants made it two in a row over the Cleveland Indians today, winning by 11-5 before a sellout crowd of 7,687.

There were five home runs in the game, with Willie Mays, Johnny Antonelli and Ray Katt connecting for the Giants and rookies Carroll Hardy and Dick Brown coming through for the Tribe.

Cleveland (A) 030 002 000— 5 8 0
New York (N) 220 041 20x—11 10 3
Houtteman, Aguirre (4), Pillette (7) and Brown, Jones (6); Antonelli, McCall (4), Wilhelm (6) and Westrum, Katt (5). W—Antonelli. L—Houtteman.
HR: Cleveland (A)—Brown, Hardy. New York (N)—Mays, Antonelli, Katt.

### Aaron Smacks Two To Top Phils, 8-2

BRADENTON, Fla., March 11 (AP)—Henry Aaron clouted two home runs over the 433-foot center-field barrier today as the Braves swamped the Philadelphia Phillies, 8-2, in the second spring training game for both clubs.

Aaron slashed one homer with one man on in the third and hit the other in the fifth with bases empty. Billy Bruton hit a 375-ft. homer for the Braves.

All three homers were given up by Jack Meyer.

Phila. (N) .....001 000 001—2 8 1
Milwaukee (N) ..112 022 00x—8 11 0
Meyer, Mrozinski (4), Bolinda (7), Wehmeier (8) and Lonnett; Niarhos (5), Spahn, Buhl (4), Burdette (7) and Crandall.
W—Spahn. L—Meyer.
HR: Milwaukee—Bruton, Aaron 2.

### Cubs Hand Orioles Second Loss in Row

MESA, Ariz., March 11 (AP)—The Chicago Cubs made it two straight over Baltimore today, capitalizing on seven Oriole errors for a 13-5 exhibition triumph.

The Cubs made all 10 of their hits in the first four innings to grab an 11-2 lead and then scored unearned runs without aid of a hit in the fifth and seventh innings.

Walt Moryn and Monte Irwin slammed home runs for the cubs.

Baltimore outhit Chicago, 11-10.

Baltimore (A) ..000 200 210— 5 11 7
Chicago (N) ...043 410 10x—13 10 1
Harrison, Drummond (4), Wiesneski (5), Searcy (6), Duran (8) and Oestal; Brosnan, Myers (4), Hacker (7) and Chitl, Fanning (6). W—Brosnan. L—Harrison.
HR: Chicago—Moryn, Irvin.

## Amateur Pilots Meet Tonight

Managers who plan to enter teams in Saturday or Sunday leagues of the Atlanta Amateur Baseball Federation, but have not yet done so, are asked to meet with Fred Miller Monday night, 7:30 o'clock, at Reeder & McGaughey's. Pilots who already have entered clubs need not attend the meeting.

CRACKER DIARY

## Crax Add Cato for Spring Drills

JACKSONVILLE, March 11 — Roy Cato, the promising rookie catcher from Austell, has been switched from Jacksonville to the Atlanta roster for spring training.

The versatile Cato, who can fill in at almost any position, is fresh from an Army hitch during which he caught for the strong Ft. McPherson club. He batted .254 at Waycross in his lone campaign before entering the Army in 1953.

**DICK SINOVIC**, seemingly fully recovered from an operation which hampered him throughout the '55 season, checked in from Portland, Ore., weighing a trim 180. . . . **Sinovic, Bob Montag, Bob Boring, Glenn Thompson, Bobby Willis** and **Andy Bratkowitz** were alumni from the '55 club participating in the first workout. . . . Pitcher **Dick Roberson**, who started out with the Crackers a year ago, has made it official that he is retiring. And presumably Frank Sacka, the catcher obtained from Chattanooga, means what he says about quitting. Club officials haven't heard a word from **Sacka**, who informed The Constitution of his retirement last week. Ditto **Billy Porter**, the veteran infielder who told friends last September that he was calling it a career.

**TED FORSYTH**, rookie catcher borrowed from the Jacksonville club, is a ringer for **Duke Doolittle**, the former Little Rock and Memphis receiver. . . . **Sammy Meeks** finds himself in the unusual position of having made American Association All-Star team and being demoted from triple A to double A. However, the ex-Memphis slugger doesn't mind the switch to Atlanta, a change he tried to arrange last year. **Meeks**, who played in the Venezuelan League during the early winter, is a bit hefty and needs to shed about 10 pounds.

—OUTLAR.

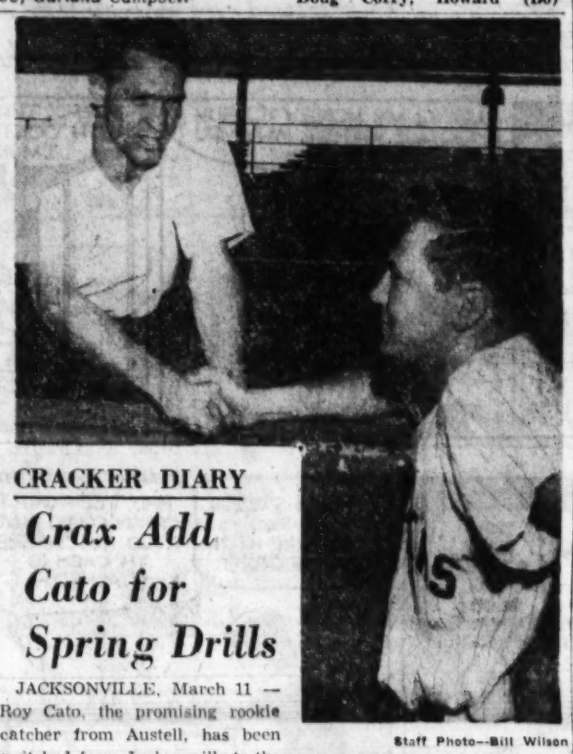

Staff Photo—Bill Wilson

**TEAMMATES?** — Jacksonville, March 11. Bob Thorpe (L) talks with Jack Daniels while sitting out practice Sunday. Thorpe has asked to be moved from the Wichita club to the Crackers, and the Crackers are hoping the move goes through. The Atlanta team opened spring training here Sunday, 34 strong, believed to be a record.


**HE MANAGES MARCIANO**

In a manner of speaking, Rocky Marciano is married to Al Weill. And men like Weill not only make their Marcianos great—they make them respectable. To know a great champ, you've got to know his manager. Don't miss April ESQUIRE now on sale


QUESTION OR EXCLAMATION MARK?

# *Scarborough, Turner, Little Brady, Heald Carry Hopes of Grady Nine*

By CHARLIE ROBERTS

Grady High's chances of a high finish in 1956 City League baseball—and they are right bright, thank you—will rest on the shoulders of two boys who will have a hard time matching sterling diamond deeds of their daddies in the long ago, and of two more who would have a hard time seeing eye to eye with a Great Dane.

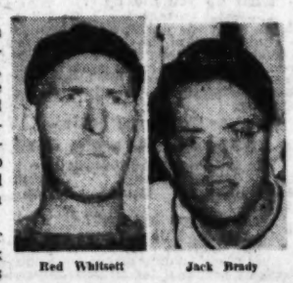

Red Whitsett — Jack Brady

Pitcher-outfielder Park Turner will have to have a banner stick year to be compared with his Dad, Duke Turner, one of the best outfielders Atlanta schools ever produced. Catcher and captain Tommy Scarborough will both have potential to fill the third base job. And with Al McConkey, a varsity hand last time, and Jack Bourne, the 6-5 basketballer who guard with the first baseman's is out for the first time, standing scoop, it appears the Knights will have a fine fielding infield.

have to throw out a lot of baserunners if his arm is to be compared with that of Papa T. C., whose rifle-armed throws made him the envy of other outfielders of two decades ago here.

**George Heald and bespectackled Jack Brady are the two "Mighty Midgets" of the Grady cast. The tiny Heald was one of the loop's most effective hurlers in 1955. Brady, who must be all of 5-2 with elevator shoes on, was an excellent outfielder last trip, a leadoff man of talent.**

Ed (Red) Whitsett, an old Auburn star, gets back to his first love—baseball—this time around and inherits from Harry Strickland a squad of good potential, but not yet of proven championship caliber.

James Gardiner, David Baldwin and Lester Breen will be missing at second, short and first base. But there are able replacements for all three.

Billy (Bit) Eakin will switch from third to second. Sure-handed Eddie Brandt comes up from the B team to claim shortstop. Larry Dobbs and Larry Lafkowitz, the football fullback find,

**Lefty Joel Grayson, who developed fast last year, Heald, Turner, Wink Wilkin and 10th grader Chad Stepp make up a question mark pitching staff that could become one of the league's best, certainly one of the "deepest" in able elbowers. Tommy Smith, football-basketball sparkler, will aid Scarborough behind the bat.**

Jerry Andrews, Brady, Turner, Grayson, Bourne and Wilkin all may see outfield duty, with Andrews probably the solid gardener in center.

**1956 GRADY ROSTER**

**CATCHERS**—Tommy Scarbrough, capt.; Tommy Smith.
**PITCHERS**—Joel Grayson, George Heald, Park Turner, Wink Wilkin, Chad Stepp.
**FIRST BASE** — Al McConkey, Jack Bourne.
**SECOND BASE**—Billy (Bit) Eakin.
**SHORTSTOP**—Eddie Brandt.
**THIRD BASE** — Larry Dobbs, Larry LaFrowitz.
**OUTFIELD** — Jack Brady, Jerry Andrews, Park Turner, Wink Wilkin, Jack Bourne, Joel Grayson.

# Rich and Traylor Named Tops in Girls' Tourney

By MORT PERSKY
Constitution Sports Writer

MACON, March 11—Donalsonville's Frances Rich and Roopville's Laverne Traylor, who were at their best when the chips were down Saturday night, Sunday were named most valuable players on The Constitution's all-State B and C Tournament teams.

To gain the Class B honor, Rich outdid her principal opponent for MVP honors, Forsyth County's Rebecca Martin, in the latter stages of Donalsonville's rugged 52-51 ride to the state championship. Her 10-point spree in the final quarter, when N. P. Malcom's Seminole County club squeaked into the throne room, was the deciding factor.

Traylor, whose second quarter against Class C champion Ashburn Saturday was the most startling individual performance of the tournament, got the girls' MVP title, despite the fact that Ashburn erased a five-point deficit in the last minute of play and won the title, 82-80, in an overtime.

**Ashburn had three glittering offensive stars—Carolyn Freeman, Beverly Monroe and Avis Watson — when they needed points most, but Traylor's driving and outside shooting outshone even her stellar teammate, Linda Bell, in the finale.**

Rich, red-haired forward Norma Brookins and raven-haired guard Barbara White took all-tournament berths easily and made Donalsonville one of four teams, all finalists, who placed three girls on the 12-player aggregations.

Martin — easily the foremost of a crowd of hook-shooters here this year — led Cumming's trio. Guards Willma Jean Andrews and Lilly Mae Pruitt also made the grade.

With Traylor on Roopville's delegation were, inevitably, Bell and guard Johnnie Gentry. Bell, who scored 134 points to lead the scoring lists, and the swift, scrappy Gentry were stars of the Roopville campaign from the start.

**CLASS B**

F—Frances Rich, Donalsonville
F—Fevecca Martin, Cumming
F—Norman Brookins, Donalsonville
F—Jan Raven, Jackson
F—Janice Durrence, Glennville
F—Bonnie Tanner, Pearson
G—Barbara White, Donalsonville
G—Willma Jean Andrews, Cumming
G—Carolyn Pate, Sandersville
G—Elaine Dawson, Pearson
G—Jo Ann Hallman, Glennville
G—Lilly Mae Pruitt, Cumming

**CLASS C**

F—Beverly Monroe, Ashburn
F—Laverne Traylor, Roopville
F—Carolyn Freeman, Ashburn
F—Linda Bell, Roopville
F—Lucille Henderson, Condor
F—Marion Horne, Doerun
G—Johnnie Gentry, Roopville
G—Dorothy Jo Lane, Ashburn
G—Miriam Humphries, Pembroke
G—Linda Bailey, Vienna
G—Alice Hembree, Doerun
G—Wanda Tillman, Surrency

# *Macs Win Hapeville Meet*

Fort McPerson won the Hapeville Gold Medal basketball tournament over Red Shield Boys' club Sunday, 63-56.

High schorers for the victorious Third Army courtmen were Bob Anderton with 17 and Bob Kriebel, with 15. Bill Lahrman had 14.

The Macs overcame a commanding eight-point lead held by the Red Shield quad at the half. It was the boys club team's fourth loss in 48 games this year. They were weak at the foul line, hitting only 12 of 22 chances while the Macs hit 20 for 30.

In a consolation game, Legion Post 169 beat 48th Signal Company, 78-69 as Bobby Baldwin's 18 points for the winners were bettered by Ed Cearley's 29 for the losers.

The seventh annual gold medal tourney benefits the Hapeville Exchange Club little league program with proceeds.

Ft. McPherson (63) RED SHIELD (56)
Anderton (17) ...F..... Wood (9)
Kriebe (15) ....F..... Skelton
Lahrman (14) ...C.....Wallace (10)
Morris (6) .....G..... Brewer (16)
Moran (11) .....G.....Martin (1)
Score at Half: Red Shield 32, Fort Mac 24.
SUBS: Fort Mac — Finbauch. Red Shield—Greer, Thompson 10, Carey 10.


State Farm Insurance
Low Cost
Auto Insurance
944
Gordon St., S.W.
PL. 5-6661

POWER UP WITH POWER-X
POWER-PRIMED WITH ROCKET FUEL!
SINCLAIR POWER-X THE SUPER FUEL
New SINCLAIR PREMIUM GASOLINE
See Your Sinclair Dealer

YOUR BRAKES MAY SAVE THEIR LIVES!


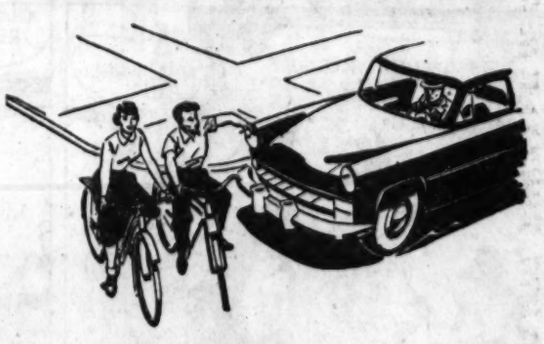


Don't Drive With Faulty Brakes!
Get a Firestone BRAKE SPECIAL
Here's What We Do...
1 Remove Front Wheels and Inspect Brake Drums and Lining.
2 Clean, Inspect and Repack Front Wheel Bearings.
3 Inspect Grease Seals.
4 Check and Add Brake Fluid if Needed.
5 Adjust Brake Shoes to Secure Full Contact with Drums.
6 Carefully Test Brakes.
A $3.50 Value
19
ANY CAR
PHONE TODAY FOR APPOINTMENT
Firestone STORES
PEACHTREE and 11TH EL. 0711
SPRING and BAKER WA. 8628
771 GORDON, S. W. PL. 3-4112
DECATUR—CR. 1746 Across From Candler Hotel

SNUFFY SMITH

## AUNT HET

It is easy to tell whether she's a grass or sod widow. The latter can talk about men without usin' cuss words.

## THEY'LL DO IT EVERY TIME

By HATLO

MOON MULLINS

DICK TRACY

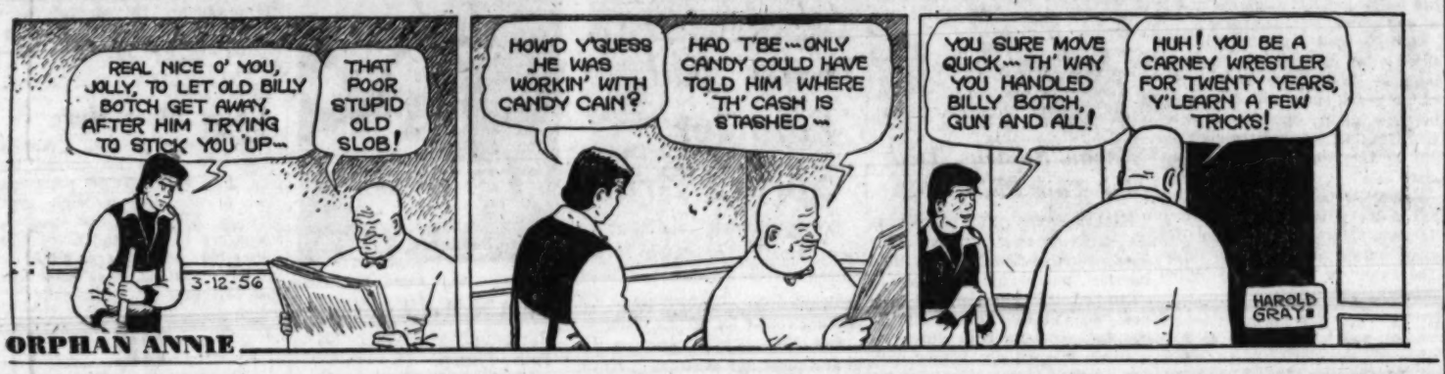

ORPHAN ANNIE

SMILIN' JACK

MARY WORTH

JULIET JONES

STEVE CANYON

# HOW TO KEEP WELL

By DR. THEODORE VAN DELLEN

### *Check Child Posture Often, Parents Urged*

Orthopedists believe the school child's posture should be checked twice a year because deformities develop and advance rapidly.

Curvature of the spine, for example, may develop within three months in a grade or high school student. The cause is unknown except that it might be related to diet or the way a youngster carries books or slumps in his seat while studying or viewing TV.

Foot disorders may be traced to wearing shoes that no longer fit or to an insignificant injury to knee or hip. Illnesses, such as a mild attack of polio, may produce weakness of the muscles on one side of the spine.

**Most of these defects are easily recognized. Victims of flat feet walk on the insides of the soles, with toes pointed out.**

Such youngsters must learn to walk in a straight line with the feet pointed forward. Meanwhile, the muscles of feet and legs are strengthened through a variety of exercises.

The child should be instructed to stand on the outsides of the feet, with toes flexed and turned in. This can be done morning and evening while combing the hair and brushing the teeth. Picking up marbles from the floor with the toes or curling them over the edge of a book also strengthens foot muscles.

Defects of the back, particularly when the spine is curved like a C or an S, are detectable when the entire back is examined. Curvatures are thought of when one shoulder or hip is higher than the other. Drooping shoulders, or the dorsal round back, is noted most frequently in adolescent girls who are conscious of their developing breasts.

**They attempt to hide their contours by bending forward. Tall girls may do the same to disguise their height. A good maneuver to correct round shoulders is to stand tall against a wall and throw the shoulders back several times a day. If this is unsuccessful, a brace may be necessary.**

The S or C-shaped back curve may require a lift on the sole or heel of the shoe of one foot, to bring hips and shoulders into better alignment. But shoe correction is of value only on standing and walking. When sitting, a small book should be inserted under the buttocks on the side that needs to be raised.

Treatment of spinal curvature can be carried on even when the youngster is reclining on a couch or bed while reading or watching television. When the defect is toward the left, the boy or girl should lie on the right side, bringing the spine into proper alignment. Toe dancing and figure skating are excellent exercises to improve posture in general.

# Goren ON Bridge

**WEEKLY BRIDGE QUIZ**

**Q. 1**—As South you hold:
♠AKQ103 ♥QJ8 ♦A92 ♣K9
The bidding has proceeded:

| South | West | North | East |
|---|---|---|---|
| 1 spade | Pass | 1 no trump | Pass |
| ? | | | |

What do you bid now?

A.—Three no trump. This is a balanced hand with all suits protected and a no trump raise is, therefore, clearly indicated. You are a point shy of the requirements for a jump to game, but the quality of your five card suit is adequate compensation for the missing point.

**Q. 2**—As South you hold:
♠732 ♥A42 ♦K873 ♣AQ9
The bidding has proceeded:

| West | North | East | South |
|---|---|---|---|
| Pass | 1 heart | Pass | 2 diamonds |
| Pass | 2 hearts | Pass | ? |

What do you bid now?

A.—Three hearts is quite adequate. Your hand is not as good as the high cards would seem to indicate, due to the evenly balanced distribution. In fact, deducting a point for dummy's flaws, your hand is worth less than the 13 points required to insure a game.

**Q. 3**—As South you hold:
♠AQ1086 ♥A ♦1064 ♣AQ102
The bidding has proceeded:

| East | South | West | North |
|---|---|---|---|
| Pass | 1 spade | Pass | 1 no trump |
| Pass | 2 clubs | Pass | 2 hearts |
| Pass | ? | | |

What do you bid now?

A.—Pass. Partner has indicated a weak hand (he wasn't strong enough to bid his suit at the two level immediately) with length in hearts. He clearly does not care for either spades or clubs so you have no alternative but to withdraw reluctantly from the auction.

**Q. 4**—As South you hold:
♠AQJ963 ♥A987 ♦Q ♣AJ
The bidding has proceeded:

| East | South | West | North |
|---|---|---|---|
| Pass | 1 spade | Double | Pass |
| 2 clubs | ? | | |

What do you bid now?

A.—Double. This call gives you the greatest latitude. Possession of a strong spade holding makes you comfortably prepared for all possibilities. Should partner have some stuff in the majors, game is a certainty. If he bids diamonds you may return to spades and should he possess sufficient club strength to pass for penalties, the profit would be worthwhile.

**Q. 5**—As South you hold:
♠K98 ♥K65432 ♦J ♣J42
The bidding has proceeded:

| South | West | North | East |
|---|---|---|---|
| Pass | Pass | 1 diamond | 1 spade |
| Pass | Pass | Double | Pass |
| ? | | | |

What do you bid now?

A.—Three hearts. Your hand was nearly worth a free bid after East's overcall and failure to take strong action now might lead to your side's missing an easy game.

**Q. 6**—As South you hold:
♠Q742 ♥KJ953 ♦K ♣982
The bidding has proceeded:

| East | South | West | North |
|---|---|---|---|
| Pass | Pass | Pass | 1 diamond |
| Pass | 1 heart | Pass | 3 clubs |
| Pass | ? | | |

What do you bid now?

A.—Three hearts. This call is preferred to three no trump. Your spade stopper is not gilt edged and your heart suit is definitely rebiddable. Even if partner has only a mild fit, the hand may play better in hearts.

**Q. 7**—As South you hold:
♠Q1093 ♥53 ♦8 ♣KJ10975
The bidding has proceeded:

| South | West | North | East |
|---|---|---|---|
| Pass | 1 no trump | Double | Pass |
| ? | | | |

What do you bid now?

A.—Three clubs. This a perfect descriptive bid. With a good hand you would have passed the double; with a weak hand you would have made a simple take-out. The jump bid must, therefore, indicate a holding not rich in high cards, but nonetheless, containing good playing strength.

**Q. 8**—As South, vulnerable, you hold:
♠AK742 ♥A42 ♦105 ♣J93
The bidding has proceeded:

| North | East | South |
|---|---|---|
| 3 diamonds | Pass | ? |

What do you bid now?

A.—Three spades. North's vulnerable preempt promises seven winners which with your three puts you on the verge of game and makes a four level contract reasonably safe. The probing bid is well worth the effort, for if partner has some spade support, there may be a game in that suit. If he merely returns to four diamonds you may retire from the proceedings. The three spade bid is, of course, forcing for one round.

BRIDGE INSTRUCTION
Under the Personal Supervision of
MARGARET W. WAGAR
NATIONAL BRIDGE CHAMPION
Featuring the CHAS. GOREN Point Count
NEW CLASSES NOW FORMING
Beginner, Intermediate, Advanced Players
MONDAY AFTERNOON DUPLICATE TOURNAMENT
$1.00 Per Person
By Appointment Only
Call ELgin 2208
BRIDGE, Incorporated
1315 West Peachtree St. N.E.

King HARDWARE COMPANY
TWO-DAY SPECIAL
2 IRONS IN 1
G-E STEAM AND DRY IRON

• 2 Irons in one . . . switches from steam to dry at the flick of a button
• Weighs only 3½ pounds
• Visualizer fabric dial
• Double Button Nooks
• Extra large soleplate
• Calrod heating unit
Reg. $17.95
$11.88
MONDAY, TUESDAY ONLY
COME IN, PHONE OR USE COUPON FOR MAIL ORDERS
King Hardware Co.
53 Peachtree St.
Atlanta, Ga.
G-E Iron ..... $11.88
Sales Tax ..... .36
Postage ..... .39
Total, $12.63
Please send me one of the G-E Irons shown above. I enclose $12.63 which includes Sale Tax and Postage.
Name .....
Address .....
City ..... State .....
53 Peachtree Thru to Pryor WA. 3000
KING HARDWARE COMPANY
17 Stores in Greater Atlanta

# Today's Crossword Puzzle

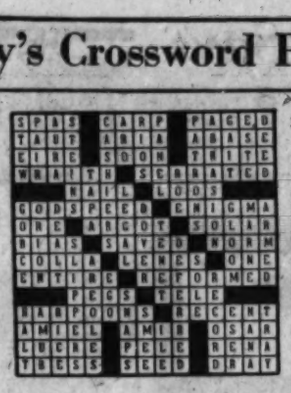

**ACROSS**

1 5-A came in like a ——?
5 Month.
10 5-A may go out like a ——
14 Again.
15 Macaw.
16 Jason's ship.
17 Gala affair.
18 Boundary.
19 Recounted.
20 Handled.
22 Pacifies.
24 Indian measure of distance.
25 Apple drink.
26 Stared.
29 Dance step.
30 Indian corn.
34 Hebrew month.
35 Skillet.
36 5-A ends ——.
37 Finest.
38 Railing.
40 Exist.
41 Expunged.
43 His day is March 17.
44 Political group.
45 Cuts.
46 Stitch.
47 Rendezvous.
48 Military unit.
50 Pastry.
51 One who denies.
54 Bothers.
58 Sandarac.
59 Infective agent.
61 Fervor.
62 Gloomy Dean.
63 Federate.
64 Silkworm.
65 Cape.
66 Urged.
67 Sailor.

**DOWN**

1 Upper room.
2 State.
3 Apportion.
4 Wave.
5 Men.
6 Dry.
7 Spring Zodiac sign.
8 Turning point.
9 Abhorred.
10 Cathedral church of Rome.
11 Press.
12 Leer.
13 Dozes.
21 Fox: dial.
23 Abate.
25 Appetizers.
26 Having a portal.
27 Worship.
28 Pontifical.
29 Equality.
31 Eur. nation.
32 O, O, O, O.
33 Upright.
35 Cushion.
36 Moist.
38 Mex. coins.
39 Clawed foot.
42 Obtains.
44 Zephyrs.
46 Burgeoning time.
47 Sesame.
49 Musical show.
50 Sat.
51 Failing water.
52 Sea eagle.
53 English cigarettes.
54 Silent.
55 Wheys.
56 Appendage.
57 Stave.
60 Equipage.

Solution to Saturday's Puzzle

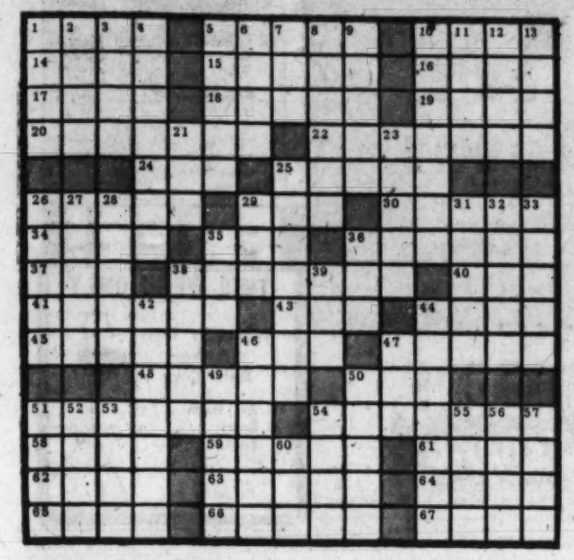

# WORRY CLINIC

By DR. GEORGE W. CRANE

## *Clergymen Applauded As Fine Counselors*

Victor B. Ernest is the assistant pastor of the First Baptist Church in Lebanon, Ore., and chairman of the radio work of the local ministerial association.

"Dr. Crane, I have followed your column for a good many years," he began.

"Several years ago you also sent me a packet of your booklets, but I have given them all away that others might be helped thereby.

"Your booklets on sex, I could use in abundance. In over 20 years of my active ministry, I have come to the conviction that at least 75 per cent of all difficulties that arise in church congregations can be traced to a lack of proper adjustment of the sex life in the home.

"Your booklets on marriage, sex, family and the home are especially helpful.

"I have been successful in helping hold a number of families together despite the threat of divorce.

"But many couples just will not stay together, apparently for no valid reason except their selfishness, emotional immaturity and a fatalistic complex that they are a complete failure at marriage.

"That is true as long as they remain unwilling to submit to the discipline of change, don't you agree?"

**BRAVO, CLERGYMEN**

Repeatedly in this column I have cited the fact that clergymen are on their toes regarding marriage counselling.

Because of their spiritual rapport they make ideal counsellors. I have cited Rev. Ernest's letter to show that in his 20 years of dealing with church folks, he feels that 75 per cent of problems are traceable to sexual maladjustment.

Occasionally an elderly person will criticize me for being unduly frank in this psychological column.

"Dr. Crane, stick exclusively to child problems," they will remonstrate.

But that isn't what the typical newspaper reader wants. You may recall that the last U.S. Census showed the "average" American to be 30 years old, married and with two children about ready for kindergarten.

I do offer one child case per week in this daily column, but I utilize the other five days to deal with a variety of basic dilemmas, including love, marriage, personality, mental health worries, etc.

**NEWSPAPER UNIVERSITY**

This newspaper is your greatest educator. It has far more "students" than are enrolled in our largest American university. And its job is to elevate the thinking of everybody so we can all enjoy the more abundant life.

But that goal demands specific facts. The prudish era of hiding our heads under the sand, a la the proverbial ostrich, is now outmoded.

Some 1,500 clergymen every year write to me, as Rev. Ernest has done, and are using the marriage booklets released via this newspaper.

Rev. Ernest represents the typical modern priest or minister who is counselling his parishioners in family and sex matters.

**Ollie Reeves**

# *A Rhyme a Day*

*"Good telephone manners are essential, particularly on party lines where emergencies may demand the use by others."—Advice column quote.*

Somewhere along the way we lost . . . the 2-cent stamp which was the cost . . . of sending letters, years ago . . . and when the mail became too slow . . . the telegram became the rage . . . but now we're in the air-borne age . . . and letters that we mail today . . . arrive at places far away . . . in Bombay, London or Shanghai . . . before the air-mail stamp is dry.

Now, if you're in the arctic zone . . . you can pick up the telephone . . . and call your home, but you will get . . . the answer, "they are busy, yet" . . . and you will know your wife is there . . . reclining in a cushioned chair . . . in conversation with some friend . . . who's hanging on the other end.

And then you know that all is well . . . although the folks at "Tel and Tel" . . . have lost a nice long-distance toll . . . it's something they cannot control . . . and some man who's away from home . . . in Sacramento, Butte or Nome . . . can get there, if he has to walk . . . before she's finished with her talk.*

*(*Now Mama, you know I didn't say that.)*

# JUMBLE

...THAT SCRAMBLED WORD GAME

FERFO

PARVO

KLUKS

NEWKEA

Print the SURPRISE ANSWER here

Unstramble the 4 sets of letters, making a word of each jumble. Print each word, a letter to a square, beneath each jumble. The letters you have printed on the *circled* squares may then be arranged to spell the *surprise answer* suggested by the cartoon clue. What is it? (answer tomorrow)

Saturday's answers: SKULL BIRTH NOBLE BUNION-BUNKS

**HANDS TIED?**

Because You Lack a

**HIGH SCHOOL DIPLOMA**

You can get one at Home in your spare time. If you are 16 or over and have left school, write for interesting free booklet—tells you how!

AMERICAN SCHOOL, P. O. Box 412, N. S. Sta., Atlanta, Ga.

Name..... Age.....
Address.....
City..... State.....

**SPECIAL!** 4 DAYS ONLY

BRAND-NEW ELECTRIC PORTABLE SEWING MACHINE

Not Rebuilt, but Brand New, Reg. $89.50 Val.

5-year guarantee—Round Bobbin—Bobbin Winder—Sews over pins and needles—Sews backward and forward—FREE set of attachments (darning, zig-zagging, buttonholes). We Stay Open 'Til 9 P. M.

ONLY $24.50

Terms Low As $1.50 Weekly

Call LA. 5633

Day or Night For Free Home Demonstration

FREE

Pinking shears and 12 spools of thread with each machine purchased within 100-mi. radius of Atlanta.

OR MAIL COUPON BELOW

COLUMBIA SEWING MACHINE CO.

658 MEMORIAL DR., S. E.

Also Store at: 1405 Roswell St., Marietta, Ga.

Gentlemen: Please Send Representative Concerning Your Electric Sewing Machine for Only $24.50. No Obligation.
NAME ..... TELEPHONE .....
ADDRESS ..... CITY .....

Myers-Dickson's Special offer! Save 33% on expert

**REUPHOLSTERING**

2 PC. SUITE, completely rebuilt and re-covered, including all labor and materials. Free pickup.

$1.75 a week! easy terms!

$59.50 in base grade fabrics

FREE PICKUP AND DELIVERY TO 50 MILES

**FREE!** MATCHING OTTOMAN

GIVEN WITH EACH 2-PC. SUITE WE REUPHOLSTER! COVERED TO MATCH OTHER PIECES!

Hundreds of yards of fine, expensive cover fabrics at clearance prices! A rare opportunity to really save! No matter how worn and shabby your old chair and sofa, our expert craftsmen will rebuild them to perfection. Our 38 years of experience is your assurance of complete satisfaction! Call us right now to see samples in your home!

**Call any time:**

*We'll send a representative to your home with cover samples. No obligations.*

WAlnut 8435 Downtown
POplar 7-2673 East Point
45-4473 Belmont Hills
PLaza 5-6695 West End

6 P. M. (or Sunday) Phone AL. 4039

**4 MYERS-DICKSONS**

DOWNTOWN 153 Whitehall St. — WEST END 844 Gordon — BELMONT HILLS Shopping Center — EAST POINT 105 Ware


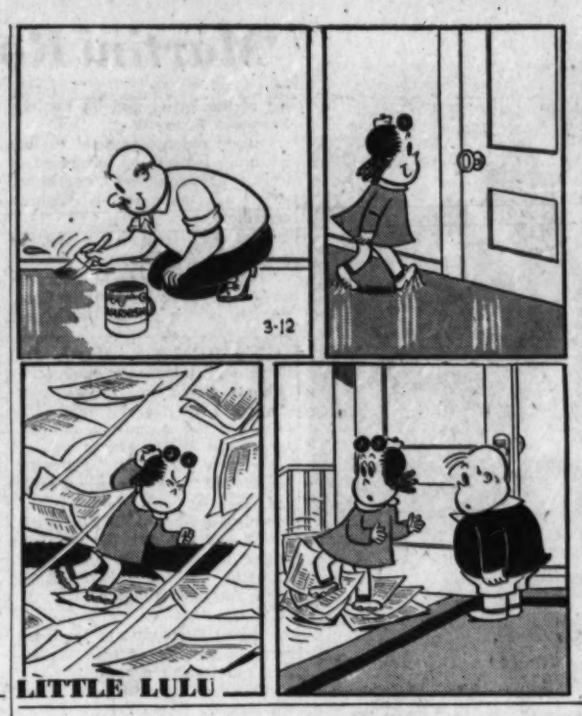


LITTLE LULU

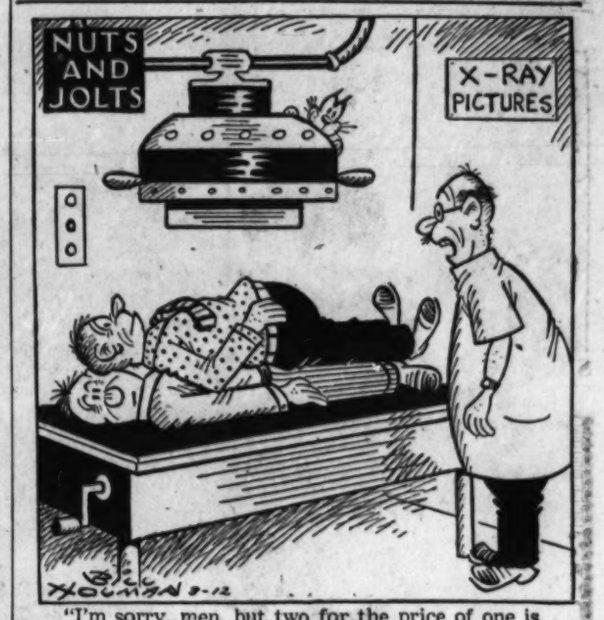


"I'm sorry, men, but two for the price of one is just out of the question!"

PEANUTS

GASOLINE ALLEY

GRANDMA

WINNIE WINKLE

THE PHANTOM

GLAMOR GIRLS

"You have a choice of small talk or taking me out."


For Success Stories and Real Results! Journal-Constitution WANT ADS WA.6823

**Freshen Your Taste**

Enjoy chewing delicious Wrigley's Spearmint Gum. Get some today.

AK101

Associated Press Wirephoto

**PROTEST CYPRUS BANISMENT**—HERAKLEION, Crete, March 11—Rioters heave furniture and files from a window and balcony of the British consulate on this Greek island. The disturbance arose in protest of the banishment of Archbishop Makarios on grounds he was an instigator of Cypriot violence.

# 'Martini Road' Opened By Ike, Bulganin Says

ing of the Soviet and its Eastern European Allies.)

Hansen did not respond to this gesture. Instead he proferred a toast to Danish-Soviet cooperation, which was taken up by Bulganin and Molotov.

"Will this toast do?" Molotov asked, and added:

"I raise my glass to improvement in relations between the Communists of the Soviet Union and the Social Democrats of Denmark to the advantage of both the Soviet and Danish peoples."

*WASHINGTON, March 11. Premier Bulganin's statement that President Eisenhower "opened the martini road" at Geneva got a "no comment" from the White House today. One man close to the President said he had never heard of Eisenhower's drinking or serving a martini. It has been published that Eisenhower likes Scotch whisky and soda, usually one such highball a day, but sometimes two.*

"This is all right with me," Hansen replied.

Rapprochement with the Scandinavian Socialist parties is one of the principal objectives of Soviet policy in northern Europe.

Bulganin and Molotov did not ration their outpouring of charm tonight. When Hansen said he had rarely seen "such a remarkable man" in negotiations as Bulganin, the Soviet premier replied modestly:

"I am only a simple man of the Soviet Union who has been placed in this post. I serve the Soviet people as best I can and exert all my efforts so that they can live well in peace and tranquility."

The Soviet premier proposed a toast to the establishment of confidence throughout Europe, not only among peoples but states as well.

"There used to be a time," he said, "when relations in Europe were such that we loved one another if it was advantageous and traded if it was advantageous."

Hansen broke in to remind Bulganin of an invitation to visit Copenhagen where "we would be very, very happy to see you."

The Soviet premier replied the question would have to be considered because of the need to coordinate invitations he and Khrushchev had received from all Khrushchev had received from all land.

For SANITARY SUPPLIES
Call EMPIRE LABORATORIES
ALpine 6493


# 96 Dixie Congressmen Flail School Decision

Continued from Page 1

Florida, Alabama, Mississippi, Arkansas and Louisiana.

Sen. Price Daniel signed but Senate Democratic Leader Lyndon B. Johnson, also from Texas, did not. Johnson said he had not seen the statement and understood the congressmen did not ask him to sign because they did not want to appear to be trying to dictate Democratic or Senate policy.

Tennessee's senators, Estes Kefauver and Albert Gore, did not sign but four Tennessee House members did. Kefauver, a candidate for the Democratic presidential nomination, goes much further on civil rights than most Southern lawmakers.

Johnson said he did not believe action by the federal government would solve "this grave problem." He expressed hope "wise leaders on the local levels will work to resolve these differences."

**DOESN'T AGREE**

Kefauver said he did not sign the manifesto because, "I just don't agree with it." For that reason, he said, he did not take part in meetings of the Southern group.

Gore declined to comment.

The House members represented 11 states. The declaration was signed by the entire delegations of Alabama, Arkansas, Georgia, Louisiana, Mississippi, South Carolina and Virginia. Two Virginia Republicans—Reps. Joel T. Broyhill and Richard Poff—also signed.

The statement of principles grew out of a series of meetings by Southern senators in the office of Sen. Walter F. George (D-Ga). The original version was drafted by a group headed by Sens. Richard B. Russell (D-Ga), John C. Stennis (D-Miss) and Sam J. Ervin (D-NC).

**FINAL VERSION**

The final version traced at length the legal background of the high court decision which threw out the previous concept of equal but separate facilities for white and Negro pupils. Instead, the justices ordered integration of public schools within a reasonable time.

"This unwarranted exercise of power by the court, contrary to the Constitution, is creating chaos and confusion in the states principally affected," the congressmen said.

"It is destroying the amicable relations between the white and Negro races that have been created through 90 years of patient effort by the good people of both races. It has planted hatred and suspicion where there has been heretofore friendship and understanding."

**THREATEN CHANGES**

The statement added that "Outside agitators are threatening immediate and revolutionary changes in our public school systems. If done, this is certain to destroy the system of public education in some of the schools."

Expressing "the gravest concern for the explosive and dangerous condition created by this decision and inflamed by outside meddlers," the declaration set forth four main points:

1. "We reaffirm our reliance on the Constitution as the fundamental law of the land."

2. "We decry the Supreme Court's encroachments on rights reserved to the states and to the people, contrary to established law and to the Constitution.

3. "We commend the motives of those states which have declared the intention to resist forced integration by any lawful means."

4. "We appeal to the states and people who are not directly affected by these decisions to consider the constitutional principles involved against the time when they too, on issues vital to them, may be the victims of judicial encroachment."

Ervin, in a separate statement, said he hoped the declaration "will receive earnest consideration by reasonable people everywhere and will be a lamp of moderation in these crucial days."

Senators signing the statement were:

Byrd and Robertson of Virginia, George and Russell of Georgia, Fulbright and McClellan of Arkansas, Eastland and Stennis of Mississippi, Ellender and Long of Louisiana, Hill and Sparkman of Alabama, Scott and Ervin of North Carolina, Olin Johnston and Thurmond of South Carolina, Smathers and Holland of Florida, Daniel of Texas. All are Democrats.

These House members, Democrats except where indicated, also signed the statement:

Alabama—Boykin, Grant, Andrews, Roberts, Rains, Selden, Elliott, Robert Jones and Huddleston.

Arkansas — Gathings, Mills, Trimble, Harris, Brooks Hays and Norrell.

Florida—Charles Bennett, Sikes, Herlong, Paul Rogers, Haley and Matthews.

Georgia—Preston, Pilcher, Forrester, Flynt, James Davis, Vinson, Lanham, Blitch, Landrum and Paul Brown.

Louisiana—Hebert, Boggs, Willis, Overton Brooks, Passman, Morrison, T. A. Thompson and George Long.

Mississippi — Abernathy, Whitten, Frank Smith, John Bell Williams, Winstead and Colmer.

North Carolina—Bonner, Fountain, Barden, Durham, Carlyle, Alexander, Woodrow Jones and Shuford.

South Carolina—Rivers, Riley, Bryan Dorn, Ashmore, Richards and McMillan.

Tennessee—Frazier, Tom Murray, Cooper and Clifford Davis.

Texas—Patman, Dowdy, Walter Rogers and Fisher.

Virginia — Robeson, Hardy, Gary, Abbitt, Tuck, Poff (R), Burr Harrison, Howard Smith, Jennings and Broyhill (R).

# Middle East, N. Africa In Turmoil

Continued from Page 1

which would proclaim a "new era" of Arab cooperation.

Premier Gamal Abdel Nasser of Egypt, King Saud of Saudi Arabia and President Shukri Kuwatly of Syria are expected to try to create a new neutral bloc in the Middle East.

Prime Minister Eden of Britain and Premier Guy Mollet of France met in London to try to undo misunderstandings over Middle East policy. The French have complained Britain and the United States overlook them in Middle East moves. Some British believe U.S. oil royalties pouring into King Saud's treasury bolster his antagonism toward Britain.

Foreign Secretary Selwyn Lloyd of Britain visited Iran and Turkey, two partners of the Baghdad Pact which is the foundation stone of Western defenses in the Middle East. He said in Iran that atomic-knowhow would be extended to the Baghdad Pact powers.

The pact, which also includes Pakistan and Iraq, is an object of attack from the Arab Big Three. They hope to get Iraq, only Arab member in the pact, to withdraw.

## Sudan To Mull Soviet Aid Offer

KHARTOUM, Sudan, March 11 (AP)—Soviet Russia has offered to extend substantial aid to Sudan, a reliable source said today.

The Sudan Council of Ministers will discuss the offer Tuesday, the informant added. No details were disclosed.


REUPHOLSTER NOW
in Time for Easter!

Let Southern's experts give your old furniture an elegant new look, grand new comfort . . . at just a fraction of the cost of new furniture.

SOFA & CHAIR
As Low As
$59.50 EASY TERMS
All Labor and Materials Included
Add $30 for Complete Reupholstering

Over 200 fabrics for your selection . . . all workmanship guaranteed in writing. Call Southern now for a free decorator consultation without obligation.

FREE!
THIS WEEK ONLY
Wrought Iron Smoker Ash Tray
• 21" High
• Brass Snuffer
With Your Upholstery Order for a 2-Pc. Suite

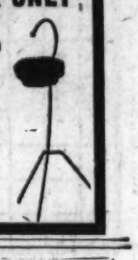

Dial Now!
A-L-L N-E-W
(AL. 5639)
Day or Night

SOUTHERN Upholsterers



Whittington Florist
DI. 2524

Beautiful Vase Cut Flowers
$3.50
Greenhouses & Flower Shop
Moreland Ave. at Constitution Rd., S. E. DI. 2524



★ HEADQUARTERS FOR ★
MASONITE PRESDWOODS
Tempered Presdwood—Standard Presdwood
Panel Wood—Leatherwood—Peg Board
194 Moore St. At Decatur St.
CAROLINA LUMBER & SUPPLY CO.
WA. 8212



LOANS
Are You Interested In
LOTS OF CASH
LONG TERMS
LOW PAYMENTS
?
or
SMALL LOANS
SMALL PAYMENTS
SMALL COSTS
See
Master LOAN SERVICE
61 FORSYTH ST., N. W.
Ground Floor, Healey Bldg. WA. 2377
and make your own comparisons
LOANS $50 to $2,500
On Household Furniture, Automobiles, Real Estate, Endorsements and Plain Signature
LOANS MADE IN ACCORDANCE WITH OUR LIBERAL CREDIT POLICY



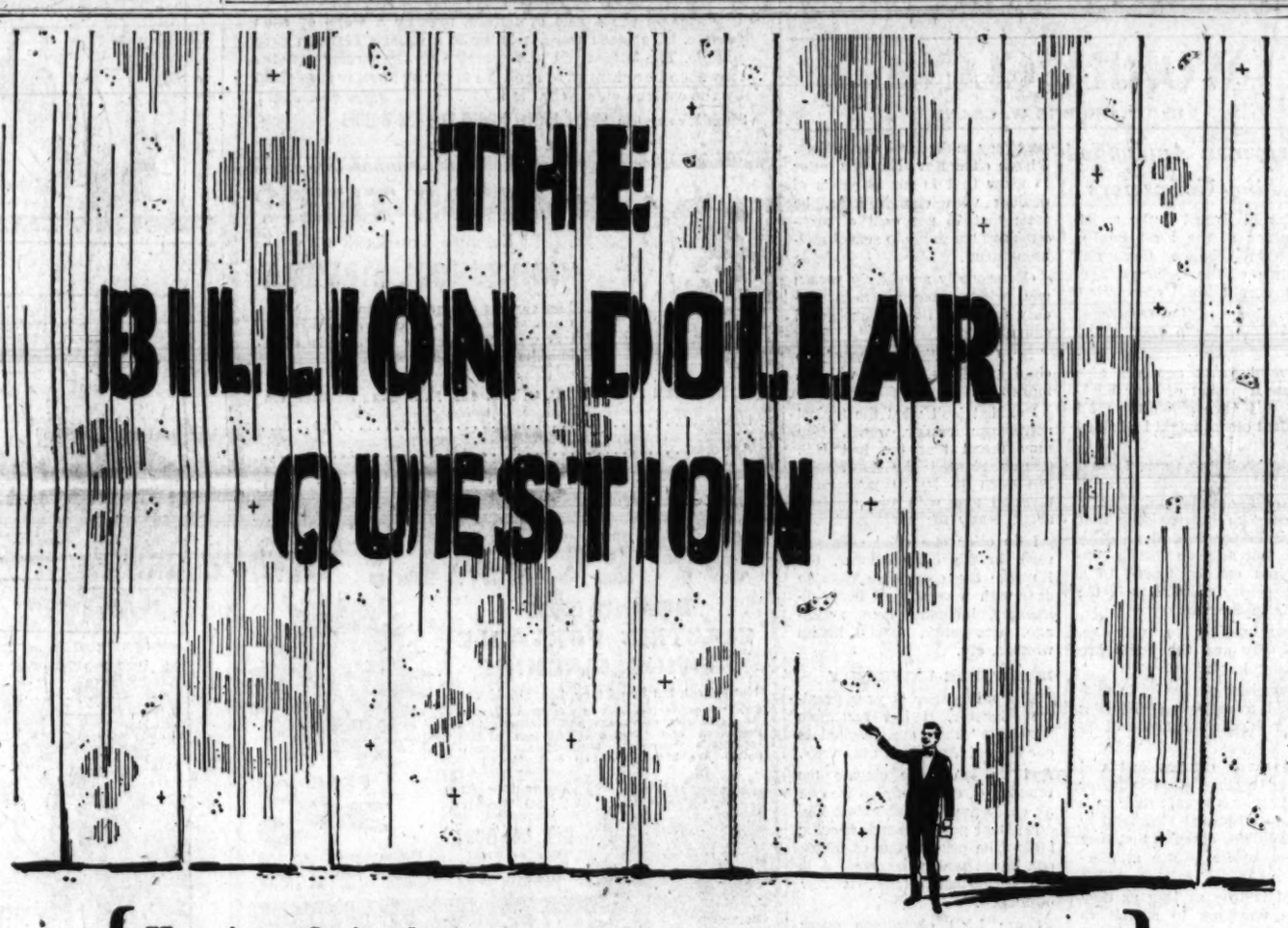


Here's a Quiz that gives you time to think and food for thought! Your future may be tied up in the answers

*Who Needs More Steel?*

You do. You are using more steel than ever before. So is everybody else — and there are more people than ever before. There were 76 million Americans in 1900. Now there are 166 million. There will be 200 million of us in 1975.

*Why is Steel Important to You?*

Practically everything you want now or will want in the future is built of or with steel. Schools, highways, homes, hospitals, appliances, automobiles depend on plentiful steel supplies.

*What Are the Steel Companies Doing About It?*

They are expanding their plants to increase their annual steelmaking capacity by 15 million tons in the next three years. This is on top of a 36-million-ton expansion in the last 10 years. Note that the new expansion is at the annual rate of 5 million tons, against about 3½ million tons since World War II.

*How Much Will Expansion Cost?*

Billions will be needed. Building furnaces and steel mills is only a part of it. There must be ore, coal, limestone and other raw material supplies, plus the necessary railroad and shipping facilities. Rising costs make it difficult to estimate the bill for expansion. But clearly it will exceed $1 billion annually in years to come.

*Where Will the Money Come From?*

That's the Billion Dollar Question! Of course, the only continuing sources of revenue which the steel companies have are the sums they get from their customers and the money the public invests in steel companies.

Out of money which a steel company gets from its customers, it must pay for materials, wages, employee benefits, interest, taxes and all the other costs of doing business. What's left over is profit—and the size of that profit determines the ability of each individual steel company to attract the capital it needs for expansion.

*What Does All This Mean to You?*

More of all the new things you want . . . more good jobs . . . more assurance of a healthy, prosperous national economy in which to live and bring up your families.

*America and Steel Must Grow Together*

AMERICAN IRON AND STEEL INSTITUTE

FREE—*Write the Institute for a new illustrated booklet on "Expansion in Steel," 350 Fifth Avenue, New York 1, N. Y.*

This advertisement is the fifth of a series. Watch for No. 6 in two weeks.

COMPANY MEMBERS OF AMERICAN IRON AND STEEL INSTITUTE IN THE UNITED STATES ARE: ACME STEEL COMPANY • ALAN WOOD STEEL COMPANY • ALLEGHENY LUDLUM STEEL CORPORATION • ANCHOR DRAWN STEEL COMPANY • ARMCO STEEL CORPORATION • ATLANTIC STEEL COMPANY • THE BABCOCK & WILCOX COMPANY, TUBULAR PRODUCTS DIVISION • BARIUM STEEL CORPORATION • BETHLEHEM STEEL COMPANY • BRAEBURN ALLOY STEEL CORPORATION • A. M. BYERS COMPANY • THE CARPENTER STEEL COMPANY • THE CLEVELAND-CLIFFS IRON COMPANY • THE COLD METAL PRODUCTS COMPANY • COLONIAL STEEL COMPANY • THE COLORADO FUEL AND IRON CORPORATION • COLUMBIA STEEL & SHAFTING COMPANY • COLUMBIA TOOL STEEL COMPANY • CONNORS STEEL, HENRY DISSTON, VULCAN CRUCIBLE STEEL COMPANY, DIVISIONS OF H. K. PORTER CO., INC. • CONTINENTAL STEEL CORPORATION • COPPERWELD STEEL COMPANY • CRUCIBLE STEEL COMPANY OF AMERICA • THE CUYAHOGA STEEL & WIRE COMPANY • DAMASCUS TUBE COMPANY • DETROIT STEEL CORPORATION • EASTERN STAINLESS STEEL CORPORATION • ERIE FORGE & STEEL CORPORATION • A. FINKL & SONS COMPANY • FIRTH STERLING INC. • FRETZ-MOON TUBE COMPANY, INC. • GLOBE IRON COMPANY GRANITE CITY STEEL COMPANY • GRIFFIN MANUFACTURING COMPANY • THE M. A. HANNA COMPANY • HARRISBURG STEEL CORPORATION • INLAND STEEL COMPANY • INTERLAKE IRON CORPORATION • JESSOP STEEL COMPANY • JONES & LAUGHLIN STEEL CORPORATION • JOSLYN MFG. & SUPPLY COMPANY • KAISER STEEL CORPORATION • KEYSTONE DRAWN STEEL COMPANY • KEYSTONE STEEL & WIRE COMPANY • KILBY STEEL COMPANY, INC. • LACLEDE STEEL COMPANY • LATROBE STEEL COMPANY • E. J. LAVINO AND COMPANY • LONE STAR STEEL COMPANY • LUKENS STEEL COMPANY • THE MAHONING VALLEY STEEL COMPANY • CLAYTON MARK & COMPANY • MARYLAND FINE & SPECIALTY WIRE COMPANY, INC. • McLOUTH STEEL CORPORATION • MOLTRUP STEEL PRODUCTS COMPANY • MYSTIC IRON WORKS • NATIONAL-STANDARD COMPANY • NATIONAL STEEL CORPORATION • NEWPORT STEEL CORPORATION • NORTHWESTERN STEEL & WIRE COMPANY • OGLEBAY, NORTON AND COMPANY • PICKANDS MATHER & COMPANY • PITTSBURGH COKE & CHEMICAL COMPANY PITTSBURGH STEEL COMPANY • PITTSBURGH TUBE COMPANY • REPUBLIC STEEL CORPORATION • RESEARCH PARTS & ENGINEERING CORPORATION • JOHN A. ROEBLING'S SONS CORPORATION • ROTARY ELECTRIC STEEL COMPANY • SHARON STEEL CORPORATION • THE SHENANGO FURNACE COMPANY • SPANG CHALFANT, DIVISION OF THE NATIONAL SUPPLY COMPANY • THE STANDARD TUBE COMPANY • SUPERIOR STEEL CORPORATION SUPERIOR TUBE COMPANY • SWEET'S STEEL COMPANY • TENNESSEE PRODUCTS & CHEMICAL CORPORATION • TIMKEN STEEL AND TUBE DIVISION OF THE TIMKEN ROLLER BEARING COMPANY • UNION STEEL CORPORATION UNITED STATES STEEL CORPORATION • UNIVERSAL-CYCLOPS STEEL CORPORATION • VALLEY MOULD AND IRON CORPORATION • VANADIUM-ALLOYS STEEL COMPANY • WALLACE BARNES COMPANY DIVISION OF ASSOCIATED SPRING CORPORATION • WASHINGTON STEEL CORPORATION • WHEATLAND TUBE COMPANY • WHEELING STEEL CORPORATION • WOODWARD IRON COMPANY • WYCKOFF STEEL COMPANY • THE YOUNGSTOWN SHEET AND TUBE COMPANY

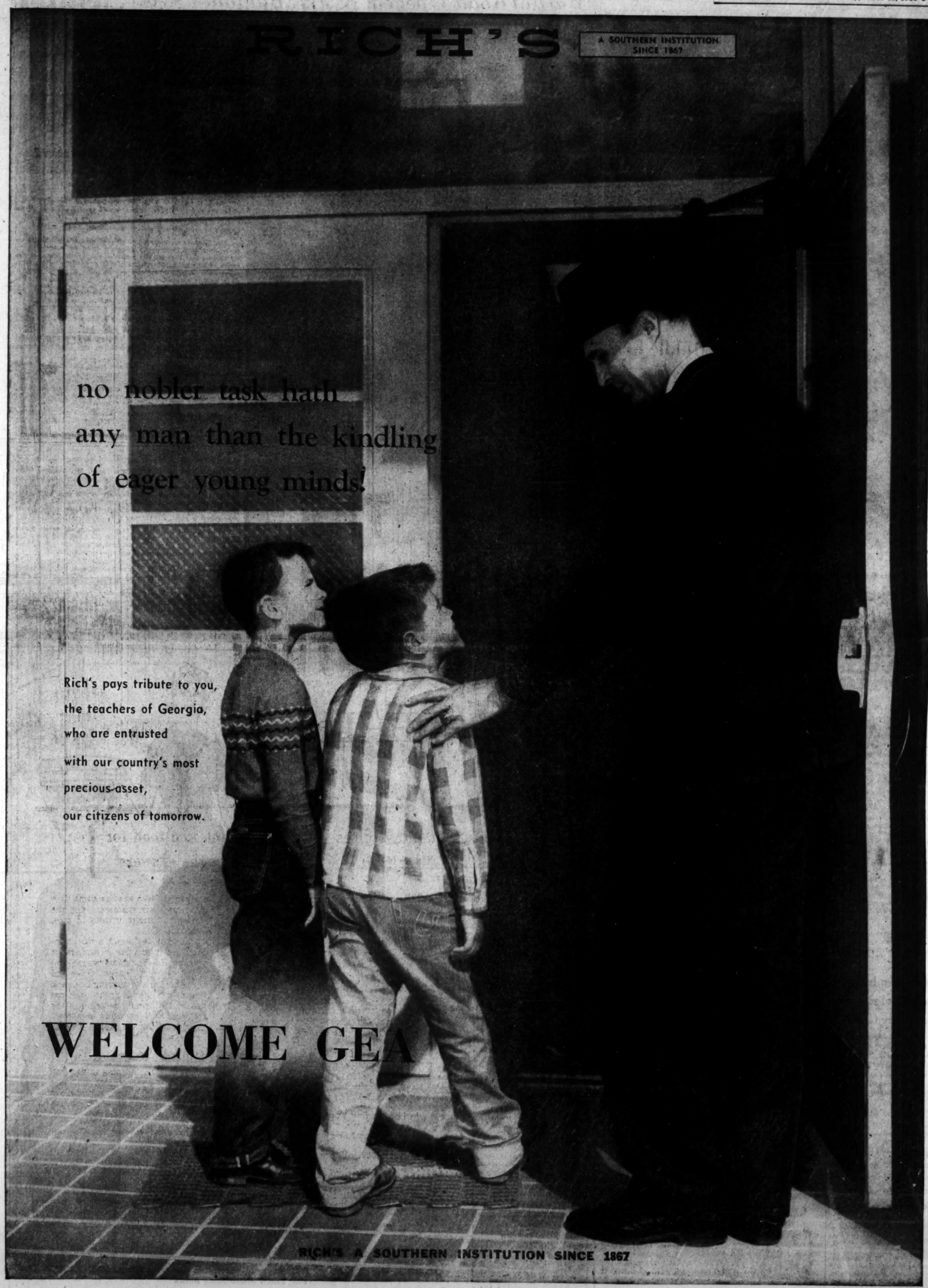
RICH'S
A SOUTHERN INSTITUTION SINCE 1867
no nobler task hath
any man than the kindling
of eager young minds!
Rich's pays tribute to you,
the teachers of Georgia,
who are entrusted
with our country's most
precious asset,
our citizens of tomorrow.
WELCOME GEA
RICH'S A SOUTHERN INSTITUTION SINCE 1867

Staff Photos—Tom Aldred

NEW STRAW BAGS ARE CONVERSATION PIECES
*Helen Zeller Chooses Green to Match Costume With Duck Motif*

AND SOME ARE AS BIG AS SMALL SUITCASES
*Sherry Jacobs Models One That's 20 Inches Wide*

STRAW HATS MATCH COLORFUL STRAW BAGS
*Dot Corr Picks Purple to Match Stripe in Silk Slacks*

## Celestine Sibley

# Personality Is Dangerous

It just goes to show you that you make a mistake to always be building up sales resistance. Here I've devoted the best years of my life to resisting with a vengeance all the efforts of those enticers, the ad writers, to develop my personality.

And I see by the paper that John William Younger, the Kansas City con man who had vast numbers of ladies crazy about him and a variety of cars at his disposal (before the police caught him, of course), attributes his success to correspondence courses in salesmanship and personality development classes.

**Mr. Younger modestly admitted that women were apt to go crazy over him. Automobile salesmen were so susceptible to his charms that they let him parlay a rickety old jalopy into a series of fine automobiles, ending with a pearly gray Cadillac convertible, to which he was headed with a young woman, when he was arrested.**

He toiled not, neither did he spend his own money. And yet Mr. Younger lived on the fat of the land . . . up to a point.

The thing that troubles me is the notion that he might have been just as successful in legitimate endeavors . . . if he had ever been interested in becoming legal. And all this time I've been allowing my personality to shrivel up and die when it could have, like Mr. Younger's, been fattening and flourishing on a development course.

It hasn't been easy, either. I can resist practically anything offered for sale in the pretty ads easier than I can turn a deaf ear to the siren song of the self-improvers. The idea that I, too, might enchant people with my piano playing, home dressmaking, ballroom dancing or Spanish conversation has always had a wondrous fascination for me.

In spite of myself I clip out Five-Day Free Trial Offer coupons by the score and hide them under the mattress. The fact that personality development, public speaking and salesmanship are all come by through some financial outlay is the only thing that has stayed my hand from ordering off. (Mr. Younger must have had a head start on personality to be able to talk somebody out of a course without paying for it.)

**According to the picture in the paper, Mr. Younger is no Gregory Peck, nor yet a William Holden. He really looks no better and no worse than most of the people whose eyes peer at you from those ancestral portraits in the post office. But that's just another selling point for self-improvement. You don't have to be Helen of Troy to launch a fleet of convertibles if your personality is right.**

When you think about it, this personality business is pretty mysterious. There are those, like Mr. Younger, who have had theirs all spruced up and glamourized so they can sail through life on it collecting money and adulation on every hand.

And then there are those like poor Frank Russell, who played a guitar in a night club in Tulsa before Younger talked him into selling it and going to Kansas City on promise of a better job.

Russell was a victim of personality. After he had sold his guitar and split the proceeds Younger ditched him in a tavern.

Every time I grieve for all the lost opportunities to improve my personality I think of poor Russell's situation and decide that personality is a dangerous two-edged sword.

"The big thing is I miss my guitar," he said sadly.

# Historical Operetta Set In Roswell

The Roswell High School choral group, under the direction of Mrs. Ruby White Brown, will present an Indian operetta at the high school on Thursday, March 15, at 8 p.m.

Depicting in fiction the life of Indians in Roswell before the arrival of Roswell King, the production is based on the historical background of Roswell.

The operetta will feature selected favorite songs of Indian origin, woven into a fictional plot of love, intrigue, conflict, worship and ceremony.

The group plans to build, within the next three years, a community drama of three acts, using Roswell history as the basic theme.

Thursday's operetta is the first act. Next year, the group plans to stage the second performance, with a Southern plantation flavor re-creating the arrival of the pioneer settler, Roswell King, and his friends to the banks of the Chattahoochee.

The third operetta, planned for presentation in 1958, will depict the War Between the States.

## Mrs. Joseph Haas To Entertain Wellesley Club

The Atlanta Wellesley Club will be entertained at a luncheon at the home of Mrs. Joseph Haas, 4570 Powers Ferry Rd., NW, on Tuesday, March 13. Mrs. William C. Helm will serve as co-hostess.

At the meeting immediately preceding the luncheon, plans will be made for the club's spring project.

Wellesley graduates may obtain reservations for the luncheon meeting by calling the club's president, Mrs. Talmadge Boynton.

## *Creswell to Address Wednesday Meeting*

T. B. Creswell, president of the Atlanta Mental Health Assn., will speak on "Mental Health" at the meeting of the Atlanta Chapter, American Business Women's Assn., on Wednesday, March 14 at 6:15 p.m.

Mrs. Miriam Manning, president, will preside at the meeting, to be held at the Woman's Club.

## Guild Board Meets Today

The policy board of the women's committee of the Atlanta Symphony Guild will meet Monday at 2:30 p.m., at the Bank of Georgia, 1430 W. Peachtree St. Mrs. Bruce F. Woodruff will preside.

The women's committee will meet Wednesday, March 14, at 3 p.m., at the home of Mrs. Hix Green, 3541 Tuxedo Rd., NW.

# *Handbags Are Bigger, But No Caddy Needed*

By MARY GRAY ANDERSON

How big are women's handbags going to get? One guess is as good as another, but they have already reached 20 inches wide, 16½ inches deep.

There's no worry about having to hire a bag caddy to follow you around, though. Size does not have a noticeable effect on the weight. These extra-large handbags that are being featured in Atlanta stores now are actually very lightweight.

The 20 by 16½ bag is large enough for a model to stand in with both feet and still have room to shuffle around. It isn't a size that is recommended for day-to-day use; but it is a dandy size for the beach, or an occasional eye-catching novelty to carry with summer cottons.

**IMPORTANT LOOK**

Larger bags are becoming more and more popular with women. They are finding them practical, quite easy to handle, and it gives the handbag a more important look as a part of the wardrobe.

Designers are working hand-in-hand with this trend by making the larger handbags interesting works of art. They attract more attention, and are more fun to carry than the usual, drab box.

Generally large bags are flat and sleek looking. They do not look bulky unless they are overloaded with contents. But you shouldn't carry much more in a large bag than in a small one. Stuffing the big ones with books and heavy packages does not help their shape or looks.

As spring and summer fashions come in, it is obvious that not only are big bags in fashion, but extremely colorful, conversation-piece bags are some of the smartest looking accessories.

**ITALIAN STRAWS**

Shown are Italian imported straw bags with gay tropical motifs hand-woven of colorful straw in a raised lifelike effect. These casual-wear bags are coordinated with cone-shaped straw hats in matching colors.

One of the models, dressed in a gold silk long-sleeve blouse with coordinated striped silk pants and a fringed sash, is carrying one of these bags in purple straw with elephant and coconut tree motif.

The model wearing the T-shirt in big squares of red, black and white with the black cotton knit shorts is showing the big, 20-inch-wide bag in black straw with a checked cotton lining. Its motif depicts a monkey climbing a coconut tree and tropical flowers.

Another of these straw bags depicts ducks on a pond. The model carrying it is wearing a coordinated T-shirt and scarf set imported from France. The cotton scarf picks up the green of the shirt and combines it with orange. The handbags shown are available in Atlanta. For shopping information call WA. 5050, Ext. 394.

## *Tips on Lent*

## Tuna Mousse Is a Gem As a Make-Ahead Salad

Serve high and light tuna mousse for your next luncheon party. It's a gem of a make-ahead salad.

This seafood main dish is beautifully seasoned, creamy, flavorful and pretty for a party. It will prove popular from Lent right on through the summer.

**TUNA MOUSSE**

1 envelope unflavored gelatin
1 cup tomato juice
½ cup mayonnaise or salad dressing
1 tblspn. vinegar
1 tblspn. grated onion
2 tspns. Worcestershire sauce
½ tspn. salt
½ cup heavy cream, whipped
2 small cans tuna, drained and flaked
2 tblspns. capers, if desired

1. Sprinkle gelatin over ¼ cup tomato juice. 2. Bring remaining tomato juice to boiling point. 3. Add to gelatin; stir until gelatin is dissolved. 4. Blend in mayonnaise or salad dressing, vinegar, onion, Worcestershire sauce and salt. 5. Chill until partially firm. 6. Fold in whipped cream, tuna and capers. 7. Pour into oiled 1-quart ring mold or individual molds; chill until firm. 8. Serve on bed of crisp salad greens. Fills a one-quart mold.

JP. Allen

Lacy
Navy
Sheer

In hard-to-find women's sizes 20 to 44! This season's important costume look in sheer rayon-crepe. The dress with a lavish all-lace top, the jacket with three-quarter sleeves, beautifully fitted and tabbed. In navy only, 119.95. Just one from an exclusive collection in our Shop of Originals, Second Floor.

**Meet Mr. Wm. Valentine, fashion-coordinator for Delman Shoes, tomorrow in our Third Floor Shoe Salon**

**AWRT LUNCHEON** —The Atlanta chapter, American Women in Radio and Television, held a luncheon at the Piedmont Driving Club to honor Miss Jane Dalton of Spartanburg, S.C., national president of the organization. Pictured at the affair are Lillian Lee, area vice president; Miss Dalton, and Miss Betty Lou Terry, acting president of the Atlanta chapter. Other guests included members from Greenville, S.C.; Columbus and Chattanooga.

# Augusta, Cairo Tours To Be Held This Week

By YOLANDE GWIN

Tourists heading toward Georgia and visitors already in the state will join with the "natives" this week in touring two cities among the nine on the 1956 Homes and Gardens Tours program.

These include Cairo on Thursday, March 15, and Augusta on Saturday and Sunday, March 17 and 18.

The tours are being sponsored by the Garden Club of Georgia in cooperation with the State Chamber of Commerce. This is the seventh consecutive year they have been held.

Headquarters for the Cairo tour, sponsored by the Magnolia Garden Club, will be the Cairo Woman's Club. Visiting hours will be from 2 to 6 p.m. Tea will be served at the headquarters.

Homes on the tour are of Early American, ranch type, contemporary and modern types with two remodeled along the lines of Williamsburg and Early American.

Homes and gardens dating back to 1800 as well as historic buildings will feature the Augusta tours. Proceeds of the be at the Bon Air Hotel. Visiting hours are from 11 a.m. to 6 p.m. on Saturday and from 1 to 6 p.m. Sunday.

Enlisted men in uniform will be admitted free for the Augusta tour. Proceeds of the tours will go toward the restoration of the Old Medical College Building, built in 1835, which is now the Augusta Garden Center.

### Daffodil Show

Check Thursday and Friday on your date book. It's the Daffodil Show at Rich's. There'll be hundreds and hundreds of blooms on display as well as many artistic arrangements.

### Flower Show Assn.

Thursday will also mark the spring meeting of the Junior Flower Show Assn. at the Piedmont Driving Club. Mrs. Forest Fowler, the president, said during the weekend that two new clubs will be welcomed into the 10-club group.

### Symposium Speaker

Mrs. Edith Harrison Henderson, of Atlanta, will be principal speaker at the 10th anniversary Williamsburg Garden Symposium Tuesday in Williamsburg, Va.

Mrs. Henderson will give an illustrated talk on "Landscape Design for Your Own Home."

### March Merriment

Members of the Garden Division of the North Side Woman's Club are getting the jump on many of their contemporaries. Their spring show, "Merriment of March," is set for Wednesday between 2 and 6 p.m. at their clubhouse at 445 Pharr Rd., NE. The public is invited.

Tuesday meetings have been planned by the Terrace Garden Club, which meets at the home of Mrs. C. S. Brown at 719 Burke Rd.; the Friendship Club, which meets with Mrs. Robert Frarey at 2122 Belvedere Dr., NW, and the Dogwood Club, which will meet with Mrs. Arthur E. Foster at 1595 Harvard Road.

### Knollwood PTA

B. E. Williams, superintendent of transportation and attendance of DeKalb County Schools, and Lt. M. P. Whitley, head of the DeKalb County Safety Patrol, will speak at the meeting of the Knollwood Elementary School PTA Monday, March 12, at 8 p.m. at the school.

### Cascade Woman's Club to Meet

The Cascade Woman's Club will meet Thursday, March 15 at 10:30 a.m. at the Adams Park Library.

The meeting will be highlighted by the election of officers and annual reports from committee chairmen.

### Coin Club To Meet

A color movie, "Caribbean Tour," will be presented at the meeting of the Atlanta Coin Club Tuesday, March 13, at 8 p.m., at the Henry Grady Hotel.

# Miss Joan Noble Hartley Weds Winton S. Epps

At an afternoon ceremony solemnized yesterday at the Church of the Incarnation, Miss Joan Noble Hartley, daughter of Mr. and Mrs. Curtis A. Hartley, became the bride of Winton Serelle Epps, son of Maj. Winton H. Epps.

The Rev. Cecil L. Alligood was the officiant at the service which was followed by a reception at the Stokes avenue residence of Mr. and Mrs. George T. Kendley, with Mr. and Mrs. Hartley as hosts.

Mr. Hartley gave his daughter in marriage, and Maj. Epps was best man for his son. In the double role of usher-groomsmen were Roy S. Epps Jr., John E. Martin of Milledgeville, Steve H. Noble Jr. of Birmingham, and Larry A. Faircloth Jr.

The bride chose a gown with a Chantilly lace bodice and a skirt formed of layers of tulle with an overskirt of Chantilly lace, posed over satin. Her veil of illusion cascaded from a coronet of seed pearls belonging to Mrs. Roy S. Epps Jr., the former Flo Lay. She carried a prayer book adorned with a cluster of valley lilies, fleurs d'amour and orchids.

The bride was attended by Mrs. John H. Jackson of Columbia, S.C., as matron of honor, Miss Maralon Noble Westbrook of Tarboro, N.C., Miss Mildred Jenifer Jenkins of Birmingham, Misses Nancy Harris and Sara O'Shields as bridesmaids.

Mr. Epps and his bride left for a honeymoon in Nassau. Upon their return the bride will resume her studies at the Emory Hospital School of Nursing. The bridegroom will enter the U.S. Air Force on April 1, when he will report to San Antonio, Texas, for duty.

WEDS AT CHURCH

Mrs. Allen L. Chancey is the former Mildred Brown, daughter of Mr. and Mrs. H. P. Brown, her marriage having taken place at the Capitol View Baptist Church. A graduate of Campbell High School, she is employed by Brand Brothers Produce Co. Mr. Chancey, a member of the law firm of Henley, Epstein, Owen, Chancey and Bragg, received his law degree from the University of Georgia.


DOCTORS KNOW — this specialized tablet is made to best fit your child's needs. Try it today! ST. JOSEPH ASPIRIN FOR CHILDREN
World's Largest Selling Aspirin For Children

HIPS!

REDUCED in size at HOME!

FREE . . . a free trial treatment of Relax-A-cizor in our salon (or if you prefer, in your home) . . . shows you how you can reduce size of HIPS, WAIST, ABDOMEN, THIGHS. No diet or weight loss . . . yet "VOGUE" says: "Wonderful—excess inches vanish while you rest."

FREE expert figure analysis and photographic "Figure-Graf" that shows way to your most perfect figure for YOU.

FREE . . . illustrated booklet shows how YOU can trim away excess inches from HIPS, TUMMY, WAIST, THIGHS this amazing new way with NO DIET . . . NO VIBRATION . . . NO WEAKENING WEIGHT-LOSS . . . NO SALON TRIPS . . . AT HOME while you rest luxuriously. Why not look lovelier, more attractive . . . younger? Can you spare a minute to phone? . . . LADY advisor gives full information on phone. No embarrassment. No cost. No obligation.

WOMEN SAY: "I am delighted with the wonderful results that I have enjoyed with the Relax-A-cizor." "VOGUE" magazine says: "Wonderful . . . whittle away excess inches while you relax." DELIGHTED USERS say: "4 inches removed from abdomen." M.F. "3 in. from hips." M.A. "Dress size was 16, now 12." C.P. You may lose less . . . or MORE!

TELEPHONE NOW

EM. 1611

Mail Coupon TODAY!
Relax-A-cizor FREE MAIL TODAY
Dept. C. J.
968 Peachtree St., N. E.
Atlanta, Ga.
☐ FREE TRIAL TREATMENT—I would like FREE TRIAL TREATMENT. I understand there is NO COST and NO OBLIGATION. Give me full FREE data...
☐ FREE PICTURE BOOKLET. Please send FREE booklet that tells new, easy, NO DIET way to reduce size of waist, hips, abdomen. No cost. No obligation. Send in plain envelope. PLEASE PRINT:
NAME
ADDRESS
CITY ZONE STATE
PHONE
☐ I am over 21. 54-80C


## YOUR STARS TODAY

**Daily Guide**—The combination of a new moon in the very early hours with an aspect which often times brings bad news, coming in the late hours, makes this a rather trying period. Use caution in travel, be practical and be patient with delays or obstacles.

Don't sink into a mood of depression. If your birthday falls around Feb. 22, Nov. 25, May 24, or Aug. 6, take extra care in correspondence or travel.

This can be a pleasantly social week for those born April 25-May 2. Those with birthdays in Capricorn, especially from the end of December through the first part of January, should push all their personal interests and ambitions now.

**Happy Birthday.** Relationships will be stressed in the coming year, especially during the second half. You can expect an unusually busy time of it then, and will need to cooperate, and possibly let your mate, partner, or associates share in your plans.

They can bring you opportunities to expand. You need to take the initiative, make decisions and work very hard.

## STAR GAZER

By CLAY R. POLLAN

Your Daily Activity Guide According to the Stars.

To develop message for Monday, read words corresponding to numbers of your Zodiac birth sign.

| | | | |
|---|---|---|---|
| ARIES MAR 22–APR 20 | 1 Happy | 31 Presented | 61 Or |
| 1-3-14-21 23-42-48 | 2 You | 32 Morning | 62 Hard-boiled |
| TAURUS APR 21–MAY 21 | 3 Results | 33 Energy | 63 A |
| 9-26-30-38 61-71-82-87 | 4 Unusual | 34 Accuracy | 64 True |
| GEMINI MAY 22–JUNE 22 | 5 Idea | 35 To | 65 Ideas |
| 47-50-59-67 70-77-81-85 | 6 Have | 36 Don't | 66 Trip |
| CANCER JUNE 23–JULY 23 | 7 Keep | 37 Keen | 67 Would |
| 33-40-54-57 63-66-73 | 8 Clear | 38 Make | 68 Viewpoint |
| LEO JULY 24–AUG 23 | 9 Little | 39 Permit | 69 To |
| 15-18-20-44 49-64-65 | 10 Of | 40 Enthusiasm | 70 Be |
| VIRGO AUG 24–SEPT 22 | 11 Adopt | 41 Perception | 71 Break |
| 4-5-12-17 31-35-51 | 12 May | 42 With | 72 Interfere |
| LIBRA SEPT 23–OCT 23 | 13 System | 43 Realistic | 73 Visit |
| 36-39-52-69 72-76-86-90 | 14 Come | 44 Tried | 74 Needed |
| SCORPIO OCT 24–NOV 22 | 15 Cling | 45 Arguments | 75 Mood |
| 11-22-28-43 56-62-68 | 16 Romantic | 46 Today | 76 With |
| SAGITTARIUS NOV 23–DEC 22 | 17 Be | 47 Be | 77 Better |
| 13-27-34-60 74-78-84-89 | 18 Only | 48 People | 78 In |
| CAPRICORN DEC 23–JAN 20 | 19 Urge | 49 And | 79 And |
| 16-19-25-29 53-58-75 | 20 To | 50 Diplomatic | 80 Your |
| AQUARIUS JAN 21–FEB 19 | 21 From | 51 You | 81 Left |
| 2-6-37-41 46-55-80-88 | 22 A | 52 Contention | 82 The |
| PISCES FEB 20–MAR 21 | 23 Cooperation | 53 Your | 83 Worries |
| 7-8-10-24 32-45-79-83 | 24 Early | 54 Prevail | 84 All |
| | 25 Could | 55 Promote | 85 Unsaid |
| | 26 Things | 56 And | 86 Your |
| | 27 And | 57 Take | 87 Whole |
| | 28 Firm | 58 Present | 88 Finances |
| | 29 Change | 59 Something | 89 Activities |
| | 30 Often | 60 Are | 90 Ambition |

Good · Adverse · 3/12 Neutral

### Tech Mothers' Club To Meet Thursday

The Mothers' Club of Sigma Chi Fraternity, Beta Psi Chapter at Georgia Tech will meet Thursday, March 15 at 10:30 a.m. at the chapter house, 770 Techwood Dr., NW.

Mothers of newly initiated members are invited to attend the meeting.

### Allen Baby

Mr. and Mrs. Milton F. Allen of Decatur announce the birth of a son, Daniel Andrew, on March 2 at Crawford Long Hospital.


EVERYBODY LOOKS . . .

AT YOUR beautifully CLEANED RUGS be proud of fresh new-looking CLEAN RUGS and CARPETS call your RUG CLEANER NOW . . .

Your Entertainment Problem Quickly Solved
Complete Floor Show Each Weekday at 1:15
Delicious Luncheons From $1.10 plus tax
Telephone CYpress 4042 For Reservations
The Paradise Room—Henry Grady Hotel

The Largest Display of Dish Gardens

Brass and Ceramics in the city
FINE LAMPS by AMCRAFT
Visitors Welcome
Deliveries to the Greater Atlanta Area
Open Account by Phone
Hugh Ruppersburg
College Park Florist
"The Finest in Flowers"
PO. 7-3683 PO. 1-3987

RHODES EL. 7919 PEACHTREE AT RHODES CENTER
"DIANE"
CINEMASCOPE — COLOR
LANA TURNER

HILAN VE. 7946 900 N. HIGHLAND AVE., N. E.
"LONE RANGER"
Technicolor
Clayton Moore—Jay Silverheels

PLAZA
LANA TURNER in DIANE
PEDRO ARMENDARIZ · ROGER MOORE · MARISA PAVAN · SIR CEDRIC HARDWICKE

SUSPENSE-MYSTERY
"The Green Scarf"
with MICHAEL REDGRAVE
LEO GENN—ANN TODD
ART (Last 2 Days) P'tree at 13th

MEET ME IN THE Rendez-Vous LOUNGE
LUNCHEON 11:30 TO 2:00 P.M.
BEVERAGES 11:30 TO CLOSING
BILTMORE

Was there nothing between them now ... but shame and a child?

"Never Say Goodbye"
PRINT BY TECHNICOLOR
STARRING ROCK HUDSON · Miss CORNELL BORCHERS · GEORGE SANDERS
NOW Loew's

NOW PLAYING
DRIVE-IN THEATRES
BANKHEAD 3350 Bankhead Highway SY. 4-2811
CinemaScope and Color
"AT GUNPOINT"
Fred MacMurray, Dorothy Malone
GLENWOOD 6421 Glenwood CR. 4167
"BENNY GOODMAN STORY"
Color—Steve Allen—Donna Reed
CARTOON CARNIVAL
PEACHTREE Peachtree Blvd. at Chamblee 47-2010
HEATERS FOR YOUR CAR
"BENNY GOODMAN STORY"
Color—Steve Allen—Donna Reed
CARTOON CARNIVAL
PIEDMONT Piedmont at Lindbergh EX. 2211
"BENNY GOODMAN STORY"
Technicolor
Steve Allen—Donna Reed
ROOSEVELT Roosevelt Highway PO. 1-8714
HEATERS FOR YOUR CAR
"AT GUNPOINT"
CinemaScope—Color
Fred MacMurray, Dorothy Malone
SCOTT Scott Blvd. at Lawrenceville Hwy. ME. 6-1320
"TARANTULA"
John Agar—Mara Corday
"RUNNING WILD"
CARTOON CARNIVAL
SOUTH EXPRESSWAY U. S. 41 South—At Kennedy Road PO. 1-5232
"AT GUNPOINT"
CinemaScope—Color
Fred MacMurray, Dorothy Malone
STARLIGHT 2000 Moreland Ave. DE 3661
HEATERS FOR YOUR CAR
"BENNY GOODMAN STORY"
Technicolor
Steve Allen—Dorothy Malone
STEWART Stewart at Cleveland PO. 1-4479
"BENNY GOODMAN STORY"
Technicolor
Steve Allen—Dorothy Malone
CHILDREN UNDER 12 ADMITTED FREE

Paramount News!
THE MAN WHO NEVER WAS
CLIFTON WEBB · GLORIA GRAHAME
COLOR CARTOON—NEWS

RIALTO—NOW
WILLIAM HOLDEN
picnic
with KIM NOVAK
and ROSALIND RUSSELL

THE WARRIOR WHO SHOOK THE WORLD!
JOHN WAYNE · SUSAN HAYWARD
THE CONQUEROR
CINEMASCOPE TECHNICOLOR
EXTRA! Color Cartoon Latest World News
Now SECOND WEEK!
FOX

TOWER THEATER
MARCH 22, 23, 24
Thursday, 8:30 P. M.
Fri. and Sat., 7:00 and 9:40 P. M.
"SEX AND SYMPATHY"—W. W.
A Triumph!—N. Y. TIMES
MARIA RIVA · ALAN BAXTER
in ELIA KAZAN'S production of
TEA and SYMPATHY
by ROBERT ANDERSON
Prices (Incl. Tax): Orch. $3.99, $3. Mezz. $3.50. Balc. $3, $2.50, $2.
Mail Orders Filled In Order Received.
GOOD SEATS NOW!
Tower Theater Box Office Open Daily 10:30-5:30—EL. 4746

get your tickets NOW
BOX OFFICE OPEN DAILY
From 10 A. M. to 6 P. M.
SUNDAY from 2 P. M. to 6 P. M.
the only really new wonder of the entertainment world!
THIS IS CINERAMA
print by TECHNICOLOR
you don't need glasses

Schedules of Prices and Performances:

| (All Prices Include Taxes) | | Orch. | Balc. |
|---|---|---|---|
| Mat.—Wed. thru Fri. | 2 PM | $2.20 | $1.20 |
| Mat.—Sat. and Sun. | 2 PM | $2.25 | $1.50 |
| Eve.—Mon. thru Fri., | 8:30 PM | $2.40 | $1.70 |
| Sat. at 6 PM and 9:30 PM | | $2.40 | $1.70 |
| Sun. at 3 PM and 7:30 PM | | $2.40 | $1.70 |

GALA SOUTHERN PREMIERE
Benefit Atlanta Symphony
Mon. Night, April 2
ROXY THEATRE 204 P'tree St., N. W. MUrray 8-5101
The only theatre within 500 miles that will or can show CINERAMA

IN PERSON ON THE STAGE
Wed. + Thurs. March 14+15

ELVIS PRESLEY
RCA VICTOR'S NEWEST RECORDING ARTIST—STAR OF TV THE FABULOUS DORSEYS
and HIS OWN STAGE SHOW
3-Shows Daily-3
also
FULL SCREEN PROGRAM
FOX Theatre

RODGERS AND HAMMERSTEIN'S CAROUSEL
MORE THAN YOUR EYES HAVE EVER SEEN!
20th Century-Fox presents THE FIRST MOTION PICTURE IN THE NEW CINEMASCOPE 55
It brings you · Four times more photographic detail · Greater depth · Increased sharpness · Heightened audience participation! It makes every seat the perfect seat! You've never seen anything like the sheer enchantment of Carousel in CinemaScope 55!

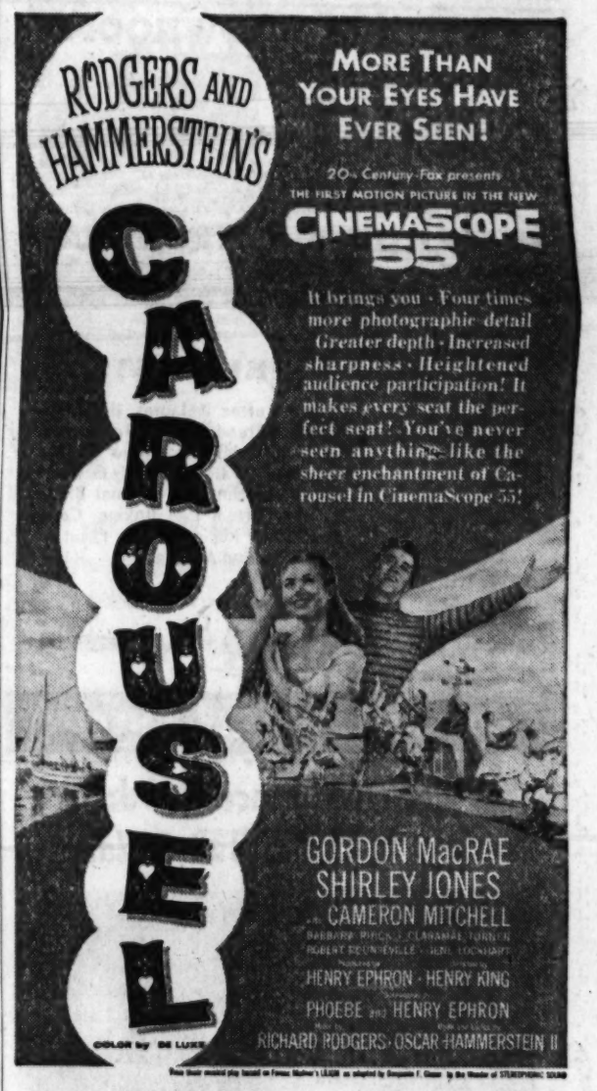

GORDON MacRAE
SHIRLEY JONES
CAMERON MITCHELL
HENRY EPHRON · HENRY KING
PHOEBE and HENRY EPHRON
RICHARD RODGERS · OSCAR HAMMERSTEIN II
COLOR by DE LUXE
The Fabulous FOX —STARTING FRIDAY


## To Amuse Us Today

### At the Theaters

**ART**—"The Green Scarf." Michael Redgrave, Ann Todd. At 3, 4:41, 6:22, 8:03, 9:44.
**FOX**—"The Conquerer." John Wayne, Susan Hayward. At 1:20, 3:10, 5:18, 7:26, 9:40.
**LOEW'S**—"Never Say Goodbye." Rock Hudson, Miss Cornell Borchers. At 11:15, 1:22, 3:29, 5:36, 7:43, 9:50.
**PARAMOUNT**—"The Man Who Never Was." Clifton Webb, Gloria Grahame. At 11:27, 1:27, 3:27, 5:27, 7:27, 9:27.
**RIALTO**—"Picnic" William Holden, Kim Novak. At 11, 1:06, 3:12, 5:18, 7:24, 9:30.

### Neighborhood Theaters

**AVONDALE**—"Good Morning Miss Dove." C'scope. "Hell's Island."
**BROOKHAVEN**—"Artists and Models." Color, Martin and Lewis.
**BUCKHEAD**—"Second Greatest Sex" C'Scope, Jeanne Crain.
**CENTRAL**—"Tarzan's Ape." "The Case of the Red Monkey."
**DECATUR**—"Ransom." Glenn Ford, Donna Reed.
**EMORY**—"Ransom." Donna Reed Glenn Ford.
**EMPIRE**—"Return of Jack Slade," SuperScope, Color, John Erickson.
**EAST POINT**—"At Gunpoint." Fred MacMurray, C'Scope, Color.
**EUCLID**—"At Gunpoint." C'Scope "Where the Sidewalk Ends."
**GLEN**—"Good Morning, Miss Dove." J. Jones, C'Scope, Color.
**GORDON**—"At Gunpoint." C'Scope, Color, Fred MacMurray.
**GROVE**—"Lieutenant Wore Skirts." CinemaScope, Tom Ewell.
**HILAN**—"The Lone Ranger." Color, Clayton Moore.
**KIRKWOOD**—"The Benny Goodman Story." Color, Steve Allen.
**MADISON**—"Rains of Ranchipur." Lana Turner, C'Scope.
**PLAZA**—"Dianne." CinemaScope, Color, Lana Turner.
**PONCE DE LEON**—"Lieut. Wore Skirts." C's. "The Indian Fighter."
**RHODES**—"Dianne." CinemaScope, Color, Lana Turner.
**TECHWOOD**—"Lieutenant Wore Skirts." "Indian Fighter." C's.
**TEMPLE**—"Artists and Models." Martin and Lewis. "Black Dakotas."
**TENTH STREET**—"Hell on Frisco Bay." Color, C'Scope, Alan Ladd.

### Drive-In Theaters

**BANKHEAD**—"At Gunpoint." C'Scope, Fred MacMurray.
**FOREST PARK (54)**—"The Lieutenant Wore Skirts." C'Scope.
**GLENWOOD**—"Benny Goodman Story." Color, Cartoon Carnival.
**PEACHTREE**—"The Benny Goodman Story." Color, Cartoon Carnival.
**PIEDMONT**—"Benny Goodman Story." Technicolor, Steve Allen.
**ROOSEVELT**—"At Gunpoint." Fred MacMurray, Color, CinemaScope.
**SCOTT**—"Tarantula." John Agar. "Running Wild." Cartoon Carnival.
**SO. EXPRESSWAY**—"At Gunpoint." Fred MacMurray, C'Scope.
**STARLIGHT**—"Benny Goodman Story." Color, Steve Allen.
**STEWART**—"Benny Goodman Story." Color, Donna Reed.

### Out-of-Town Theaters

**85 FAYETTEVILLE**—"Gone With The Wind." Color, Clark Gable.
**RITZ (Austell)**—"African Lion." Technicolor, Disney's feature.
**SWAN (Norcross)**—"Rains of Ranchipur." Lana Turner, C'Scope.

### Colored Theaters

**ASHBY**—"Bullet for Joey." George Raft. "Road to Denver."
**CARVER**—"Wichita." Joel McCrea. CinemaScope. "Crashout."
**EIGHTY-ONE**—"Wichita." Joel McCrea, CinemaScope. "Crashout."
**FORREST**—"Tumbleweed." Audie Murphy. "At Sword's Point."
**RITZ**—"The Spoilers." Jeff Chandler. "The Big House, USA."
**ROYAL**—"To Catch a Thief." Grace Kelly. "Skabenga."

### Dine and Dance

**BILTMORE EMPIRE ROOM**—Floor shows feature The Harmonicaires. Dine, dance to Wade Cteager's music. Shows 9:15 and 11:15 p.m.
**BILTMORE RENDEZVOUS LOUNGE**—Open 11:30 a.m. to 12 midnight. Ruth Davis, entertainer. Luncheon 11:30 to 2.
**DOMINO LOUNGE—(Imperial Hotel)**—Kalantan, star of movies. Tokye Trio and Dave Townsend's Orchestra.
**EL MOROCCO**—Dining and dancing to the music of The Estralitas, Latin American Combo.
**GYPSY ROOM**—3 floor shows nightly featuring Sherry Lynn and Fay McKey plus other All-Star acts. Also Bob Herrington's Dance Band.
**HENRY GRADY PARADISE ROOM**—Five-Star Revue with All-Star acts. At 1:15, 9:45, 11:15 p.m. Dogwood Lounge from 5 p.m.
**JOE COTTON'S STEAK RANCH**—In Person! James Melton and his "Words and Music" Show. Ken Harris Orch. for show and dancing.
**ZEBRA LOUNGE (Howell House Lobby)**—Opens daily 4 p.m. Roy Topps at the piano. Sophisticated entertainment.

### Ice Skating

**FIGURE 8 (Lakewood)**—Closed for installation of new ice floor. Reopens March 16.
**ROLLER SKATING**
**ROLLERDROME**—Skating eve., 7-10 except Sun.; Sat. afternoon, 2:30-5.


FRESH CHANNEL CATFISH—HUSH PUPPIES
ALL YOU CAN EAT $1.25 ALL YOU CAN EAT
ORDERS BOXED TO TAKE OUT—PHONE DI. 1722
NO ALCOHOLIC BEVERAGES ALLOWED
STEAKS—HAM—SHRIMP—CHICKEN
OPEN 11:30 A. M. TO 10:30 P. M.
RIO VISTA
WE HAVE SERVED OVER 1½ MILLION CATFISH DINNERS
MORELAND AVE., S. E.—4 Miles South of Atlanta

WOW!
HOW THESE BOYS CAN HARMONIZE THEIR HARMONICAS!

ENJOY THEM 9:15, 11:15
The Harmonicaires
ALSO THE TAP AND LATIN SPECIALISTS
McCARDLE AND RUTH
FREE PARKING IN GARDEN
EMPIRE ROOM
BILTMORE

# Durr's Keystone Layers Developed for High Egg Production

SILVERWARE Repaired and Replated
Free Estimates
Largest and Oldest in the South
SIMMONS PLATING WORKS
219-223 Pryor St., S. W., Atlanta, Ga.
CY 8640—Work called for and delivered

GENERAL ELECTRIC
COMMERCIAL AND INDUSTRIAL PACKAGED AIR CONDITIONING
Delta HEATING COMPANY
445 W. Peachtree LA. 5621

Atlanta's Most Complete Industrial Electrical Service
A. C. DeCee says—
"Call Cleveland Electric for 30 years of electrical know-how—invaluable experience that can help with your industrial electrical problems!"
Dial LAmar 8422
Cleveland Electric Co.
557 Marietta St., N. W.
"A Friend to Industry Since 1925"

PALLETS IN EVERY SPECIFICATION—An interior view of the College Park Manufacturing Co., 1901 Herndon St., NW, devoted exclusively to the manufacture of hardwood pallets for commercial and industrial users. See story. The company moved into this new, expanded plant recently. Telephone SY. 4-4767.

## College Park Mfg. Company Pallets Built 'To Take It'

The College Park Manufacturing Co., Division of H. R. Bish Co., which is the only manufacturing plant in Atlanta devoted exclusively to the manufacturing of hardwood pallets, have now expanded their production program whereby they can manufacture pallets out of oak lumber entirely or they can manufacture pallets with oak stringers and hickory deck boards. Both materials are extremely hard wood. However, the hickory deck boards give the pallet a more "dressy" appearance.

The pallets manufactured by the College Park Manufacturing Co. can really "take it" and are constructed to stand a lot of wear and tear. All pallets are assembled with Weatherproof, Cement Coated Screw-Shank Nails and these nails "cement" themselves into the hard wood which makes a strong and solid pallet.

**Built for solidarity and strength, these pallets have many uses in businesses where quantities or merchandise must be stored for any length of time and then moved by forklift machines or pallet jacks to trucks, railroad cars or other transport. The College Park Manufacturing Co. numbers among its customers warehouses, manufacturing plants, contractors, chemical firms, truckers, railroads and many other concerns which store and handle large inventories.**

Harold R. Bish, president of the company, states that the company's production facilities will be greatly expanded within the next 30 days by the installation of portable automatic nailing machines which will permit the company to increase its output by more than 20 per cent. The College Park Manufacturing Co. is now located in their new headquarters at 1091 Herndon St., NW, Atlanta 18, Ga., telephone SYcamore 4-4767, where they have more than 15,000 square feet of production and storage and parking space.

**The company's sales have more than tripled since moving into their new facilities and Mr. Bish further states that with the installation of the portable automatic nailing machines their production capacity will permit them to properly service the pallet requirements of all industrial, railroad, warehousing, truck line and other activities in the Greater Atlanta area.**

Barto W. Wilkins is sales manager and John W. Harris is production manager of this Atlanta pallet manufacturing concern.

### *Bred for Southeast Since 1938*

Did you know that Durr's "Keystone Layers" have been bred and selected for the Southeast since 1938?

Poultrymen throughout this region have established high profitable egg production year after year with Durr's Keystone Chicks. The Durr Hatchery, with headquarters at 209 Peters St., SW, Atlanta, serves poultry raisers in all sections of Georgia, as well as surrounding states.

**Roy Durr, head of the company, and a man who has been in the chicken business for more than 30 years, calls attention to the many superior features of his Keystone Layers which he developed in his own hatchery. These birds are originally Babcock Strain which were "climatized" to the Southeast on the Durr breeding farm. "Keystone Layers are ideally suited to Southeastern weather," he said. "It takes a sturdy bird to stand up to the disease the mild winters in this section don't kill off."**

Mr. Durr explained that at the same time it takes a different kind of bird to stay alert and lay through the long dry and hot season. The stock that has come up through several generations in which it was exposed to Southeastern conditions is the kind poultrymen need and the kind they get when they raise Durr's chicks.

All Keystone Layers come from Durr's Hatchery's own stock. Poultry raisers buying Durr chicks for layers can always be sure that they are getting the real thing.

Wray Studio Photo

DURR'S KEYSTONE LAYERS INSIDE BREEDING FARM — Efficiency keynotes the Durr breeding farm. Above photo was taken at feeding time. The mechanical feeder is on the roosting island with the water between the two lines of a new-type deep-feeder trough. In background at far right is Roy Durr, owner of Durr's Hatchery and more than 30 years in the chicken business. See story.

Only eggs from mature breeders which the Durr Hatchery handles themselves are used. As explained by Mr. Durr: "We do not buy outside eggs or chicks just to fill orders. When our own supply for any hatch date is sold out, that's all there is."

**Durr Keystones produce low cost eggs. Commercial flocks of 500 to 2,400 Durr Leghorns produced eggs last year with a feed cost as low as 19c a dozen. This was done under conditions on average well-balanced poultry farms and with a regular-size flock—not small samples of specially selected stock, nor for short, selected periods of time. This record was for a full year. Over a short period, such as one month, costs went below 18c for feed.**

Many poultry raisers prefer Durr's Keystone Layers because they are "just big enough—not too big." "Some poultrymen say that layers should be small because they eat less," says Mr. Durr. "They will eat less, all right, but it can't be overdone. They can get so small that even the soup canners won't buy them. As a result, you have lost more than the few extra pounds of feed the medium-size 4½ to 4¾-pound birds like ours will eat."

The same holds true if the pounds of feed to make a dozen eggs gets too small. The poultry raiser may find that he never has many eggs big enough to sell on today's market at full price. For this reason also, Durr breeds for eggs not too small and not too large to bring the largest return.

The Durr Hatchery invites inquiries from poultry people concerning their stock. In Atlanta, Durr's number is CY. 4883, and the hatchery is located at 209 Peters St., SW.

LONG EXPERIENCE

### *Top Firms Are Among Lane Bros. Clientele*

Many of Atlanta's outstanding commercial firms, advertising agencies and institutions rely on Lane Brothers Photographers for pictures which consistently meet the exacting requirements of good, clear reproduction in newspapers, magazines and brochures.

Conveniently located at 241 Peachtree Arcade, Lane Brothers maintain up-to-date facilities and equipment to take and process pictures for practically all commercial needs. Added to this is the ability, skill and know-how gained from many years of experience exclusively in the field of photography.

Effective public relations call for and demand good pictures, and Lane Brothers are preeminently qualified to produce the kind of photography that adds luster and prestige to an yprinted public relations project. All members of their staff worked for many years with local newspapers in the past and know from actual, firsthand experience the uncompromising desires of editors for clear, sharp photographs that mean excellent reproduction when printed.

As a result, Lane Brothers today numbers among their regular clientele Atlanta's top names in the business and advertising fields—and this number is growing constantly.

Lane Brothers know how to work with people. Those who are camera-shy and who "just never take a good picture" are pleasantly gratified when they view the results of these highly trained photo specialists. Their staff includes W. C. and J. H. Lane, Dan Lane and W. C. Lan eJr.

**"Photo by Lane Bros." has been a familiar signature beneath countless thousands of photographs in newspapers, magazines, brochures, etc., since 1910. The Lane Brothers have "covered" some of Atlanta's most eciting events — the Gone With the Wind premiere, visits by presidents, opera stars, sports luminaries . . . in fact, their files of thousands of film negatives could reveal a fascinating panorama of Atlanta's history in the past 40 years.**

Today, Lane Brothers devote their entire time and energies to serving their many business clients in Atlanta and surrounding area. Whether it's only a single head picture for a passport . . . or if it's 100 different shots, interior or exterior, of a large commercial plant, Lane Brothers are ready to offer prompt, courteous, satisfactory service. Just call MU. 8-2513, write or visit their studio, 241 Peachtree Arcade.

VISIT OUR SHOWROOMS
BOX SPRINGS AND MATTRESSES CUSTOM BUILT—ANY SIZE
ALSO HOLLYWOOD BEDS
OLD MATTRESSES MADE NEW—ONE-DAY SERVICE
Your Old Mattress Converted Into Innerspring Mattress
BOX SPRINGS REBUILT—Renovators of Cotton, Felt, Feather and Innerspring Pillows and Day Beds
Rubber Mattresses • Bahama Beds
ATLANTA'S LEADING RENOVATOR—30 YEARS EXPERIENCE
McDANIEL MATTRESS CO.
H. M. WEIR Proprietor CY. 8526 500 Stewart Ave., S. W.

FRESHEST!
Minutes after it leaves the oven, Colonial Bread is on its way to you. Such fast delivery means fresher bread—finer flavor. Every day, enjoy the goodness of Colonial Bread delivered from Lee Baking Company's new Rapid-Loading Plant at 211 Moreland Avenue.
continuous quality DAY AFTER DAY
COLONIAL IS Good BREAD

TERMITES SWARMING?
CALL
"OTTO" THE ORKIN MAN
FREE INSPECTION
ORKIN
CALL EM-4541

Attention! Purchasing Agents-Office Managers
Investigate Our Wholesale Discounts on
LEATHER GOODS—JEWELRY
South's Best Selection
Commercial & Industrial Luggage Co.
280 Peachtree St. Where The Peachtrees Meet at Baker

For A Limited Time Only...

SAVE $40.00 On This Big
American Kitchens 54" Cabinet Sink!
ALL THESE BONUS FEATURES INCLUDED AT NO EXTRA COST!
• 3 Extra Bonus Features! (1) 15-in. Slide-Top Metal Bread Box! (2) Big Drain Basket! (3) Hardwood Cutting Board!
• Sink is gleaming white, all steel . . . seamless one-piece drawers!
• 15% larger sink bowl . . . handy crumb cup strainer!
• Beautiful twin drainboards . . . plenty of handy work space!
• Swing-spout faucet . . . finger-tip control!
• Smooth rounded contours for easy cleaning!
Regular Price $149.95
Now Only $109.95
ON CONVENIENT TERMS
Let Us Give You Full Details
Atlanta Roofing Supply Co.
66 Fifth St., N. W. AT. 9727

You get more space per dollar with a BUTLER Building

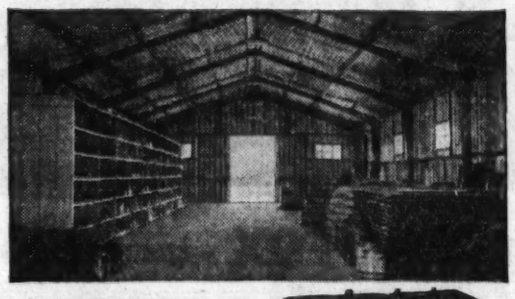

Clear span interiors let you use all the space—from floor to roof—in a Butler building.

**Look at a Butler** steel building from the outside! Then step inside. You'll hardly believe your eyes, when you see the amount of obstruction-free space !!: all usable for your business.

**You get the space** you need—when you need it—and slash up to 47 per cent off your building budget! And Butler buildings can be erected in days instead of weeks, adding further to your savings.

**What's more,** with Butler buildings on the job, you have practically no maintenance expense. Galvanized or aluminum sheets, bolted tightly to the rigid steel framework, assure you years of weather-tight, fire-safe and wind-safe protection.

**Before you build,** let us show you how a Butler building can be adapted to *your* business. Call or write today.

BUTLER
BINGHAM CONSTRUCTION CO., Inc.
Mailing Address P. O. Box 188 Atlanta 19, Ga. Local Phone 4-7-5258
Office and Warehouse 4733 Buford Hwy. Doraville, Ga. L. D. Phone Chamblee 7-5258

HARDWOOD
PALLETS
OAK AND HICKORY
MADE TO YOUR SPECIFICATIONS
PROMPT DELIVERY
Call Our Sales Department for Information
Manufactured in Atlanta by
College Park Manufacturing Co.
Division of H. R. Bish Comany
1091 Herndon Street, N. W. Atlanta 18, Ga.
SYcamore 4-4767

Hot weather is dead ahead!
GET A Gibson ROOM AIR CONDITIONER
Mounts flush with drapery line! Has draft-free circulation . . . thermostat control . . . 2-speed fan motor for quiet night operation, super fiberglas filter, and beautiful Baffin Beige cabinet. Choice of ¾, 1 and 2 hp. models! Phone for name of your nearest Gibson dealer!

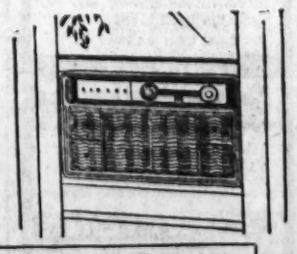

DEALERS: Heard about our 5-star promotion on Gibson with free floor plan and premiums. Get the facts by calling or writing today!
ELECTRIC SALES & SERVICE COMPANY
209 Walton St., N. W., Atlanta, Ga., LA. 5891

DURR'S KEYSTONE LAYERS
Offer Best Assurance of
EFFICIENT EGG PRODUCTION
DURR'S CHICKS BRED & SELECTED FOR THE SOUTHEAST
For full details on how you can be SUCCESSFUL, Mail this Coupon Today!
DURR HATCHERY
209 Peters St., S. W., Dept. C, Atlanta
Please send full information and price list on Keystone Layers
Name
Address

Gaston's PHOTO SERVICE
Exclusive Producers of
Memory-Pak
Prints and Albums
See Inside Back Cover of the Phone Book for Nearest Dealer

You'll Like a MONCRIEF OIL Furnace

There's nothing like a MONCRIEF oil furnace for those who do not as yet have gas service. It's clean, automatic and most economical for with Moncrief's special burners you can use either oil or gas at very low cost. Buy now on easy terms—nothing down, 36 months to pay.
For FREE ESTIMATE Call EL. 3611
Heating by Moncrief
MONCRIEF FURNACE CO. ATLANTA, GA.

FOR EXPERT Painting AND WALLPAPERING
CALL US FOR CONSULTATION AND QUOTATIONS
L. L. CHEEK Contracting Co.
PHONE PL. 5-5744

FRESH PASTEURIZED GOAT MILK
Nature's Health Food—For ulcerated stomachs, digestive disorders. For infants a lifesaver. Doctors prescribe it—users recommend it. 60c qt. del., 50c at dairy.
PITTS GOAT DAIRY
2650 Cascade Rd. PL. 3-4838

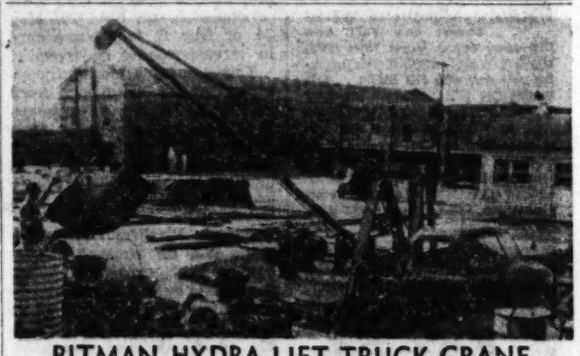

PITMAN HYDRA-LIFT TRUCK CRANE
Offers Big Job Profits To Truckers
By installing a Hydra-Lift, you give your truck a lifting capacity of 6,400 pounds, and a hydraulically powered swinging boom that adjusts from 12 to 17 to 22 foot lengths without cutting down on the normal usefulness of the truck bed. Designed for trucks 1½ tons or over. Installation is simple. Performance amazing.
Construction Equipment Rental Sales-Service
W. C. CAYE & CO.
787 Windsor St., S. W. Atlanta, Ga. • MU. 8-2177
Exp. Joint Reinf. Steel Wire Mesh

Use Journal-Constitution Want Ads For Results

DRIVE A DE SOTO BEFORE YOU DECIDE AT Wagstaff DE SOTO-PLYMOUTH SPRING AT 8TH ST.

# Perkerson's Products Establish High Standard of Quality

## Walker Roofing Co. Serves Southeast for 48 Years

The Chas. N. Walker Roofing Co. has been serving Atlanta and the Southeast since 1908.

Few roofing companies in the entire country can boast a continuous business record such as this; and the company is still under the active leadership of its original founder, Chas. N. Walker Sr. Also with the company since his graduation from Georgia Tech in 1935 is Chas. N. Walker Jr.

**The benefits of the long, successful life of this company are passed on to each customer through the knowledge and experience of its fine staff. The office personnel who inspect, estimate, engineer, or handle the records for your particular job have a total of 68 years with this company. Expert applicators who install your job have been with the company for a total of 104 years. Their years of experience, together with the selection of first-class products made by such large manufacturers as Koppers, Ruberoid, Logan Long, etc., insures each customer a first-class job at minimum of cost.**

Many of Atlanta's old landmark buildings had their original roofs installed by the Walker Roofing Co. Among these are the huge Candler Warehouse on Murphy avenut (built during the first World War for Army use) and the Georgian Terrace Hotel at the corner of Peachtree and Ponce de Leon avenue.

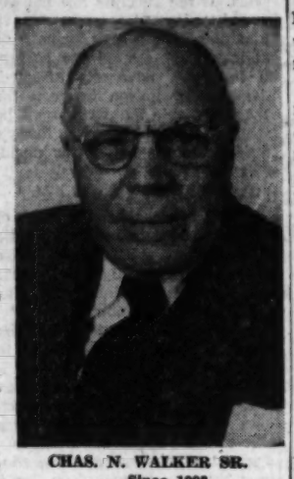

CHAS. N. WALKER SR.
. . . Since 1908

The Chas. N. Walker Roofing Co. was the first company ever to install White Marble Chip roofs, the first job being applied on the Tate Marble Co.'s own plant at Tate, Ga. That job was completed in 1936 (long before the present trend toward such roofing) and still is in good condition today.

Since it is time for the spring rains to set in, after the winter weather has finished torturing your roof, now is the time to check the top of your home. Before you paint and redecorate the inside for spring, be sure your roof is sound. The fact that you have not noticed damp ceilings is not a proof that the roof is in good shape. Since most attics are insulated now, the roof might leak for months before it would show up in the room below.

If your roof is over 14 years old and you have any doubt about its condition, before you redecorate call WA. 5747 and the Walker Roofing Co. will send out and inspect if for you (free of charge if you live in the greater Atlanta area). You will be informed on the roof's condition and recommendations will be made for prolonging its life if possible. Estimates will be made only if work is necessary.

**A new roof can be financed with easy monthly payments and up to 36 months to pay; no money down, first payment in 45 days. For example, the payments on a $200 job is only $6.39 per month.**

Walker roofs are guaranteed by them free for 10 years on both material and labor. The firm carries compensation and public liability insurance for the customer's protection while the job is in progress.

As the company begins its 49th year, Mr. Walker looks back with pride on his nearly half a century of service. "For 48 years we have been 'topping 'em all'," he stated. "Small homes, large homes, office buildings, stores, industrial plants, warehouses, mills—into each job we have put our knowledge, experience and reputation.

"You can call WA. 5747 with confidence for all your roofing needs, because as our motto says . . . 'We Top 'Em All!' "

## Georgia Mill Was Founded 105 Years Ago

To corn meal buyers in Georgia, Perkerson's has been synonymous with top quality, taste, texture and freshness for 105 years!

J. D. Perkerson's Sons corn meal has been the largest selling corn meal in the Atlanta market for many years. The Perkerson mill has continually added speed-up and improved equipment, such as a new grain cleaning and corn meal grinding machine, to assure the consumer of the finest products available in this market.

**Purity checks are made on the Perkerson products by an independent testing laboratory to insure the buyer that he is getting the purest and most healthful meal. Further health-giving qualities are added in the "enriched" products. These enriched products are those to which vitamins needed by the buyer are added. The grinding processes used by Perkerson do not take out the portion of the corn grain heart which contains the corn's highest nutritive qualities, yet the meal is further enriched to protect health.**

The old-fashioned and famous "grinding stones" are used to give Perkerson's a texture that keeps your corn meal foods from falling flat and hardening. Light cornbread is easiest made with Perkinson's Self Rising Corn Meal, another leader in its market.

Other products of J. D. Perkerson's Sons include graham and whole wheat flours, and feeds. All of the Perkerson corn meals and flours are available in both chain super markets and independent grocercies.

**Many people who have lived within the Perkerson market and later moved to other areas constantly write back for their corn meal, graham flour and whole wheat flour to be sent to them by mail. Perkerson products have thus been shipped from the New England states to the far West Coast. The unmatched texture of Perkerson Corn Meal and the richer flavor of the grain heart have kept the customers coming back for more even when they move to other states.**

The mill is owned and operated by Ernest R. Perkerson, Claude T. Perkerson, and Mrs. Gladys B. Perkerson, all of whom were literally "raised" in the milling business. They take justifiable pride in the enviable reputation which their products have earned them. Being large buyers of white corn, Perkerson Milling Company is looked on with pride by the farmers of Georgia and eastern Alabama who grow this corn. J. D. Perkerson's Sons Milling Company was first founded by the Perkerson family in 1851.

Staff Photo—Bill Young

**"PERKERSON'S SOUTHERN STYLE CORN MEAL"**—Discussing features of famous Perkerson's Southern Style Enriched Corn Meal in the Colonial Store at 270 Washington St., SW, are Elbert J. Luck, assistant manager, and Hazel Barden, clerk. Headline story on this page tells how Perkerson's meal has been a steady favorite with Georgia families for more than a century.

## Fla. Festival Features Tomato Tossing Time

DANIA, Fla. (AP) — When this tomato growing community celebrated its 25th annual festival, one feature was a tomato tossing contest for youngsters.


WATER HEATER TOO SMALL?

. . . it is if you don't have enough hot water for the dishwasher and clothes washer, with enough left over for baths and showers. Make yours a smooth running household by trading your old water heater in now for a new *adequately sized* automatic gas water heater that will give you all the hot water you need. See your Gas Company *today* or 'phone for a representative to come to your home.

TRADE NOW
EASY MONTHLY PAYMENTS
Purchase Price Includes Installation
ATLANTA GAS LIGHT COMPANY

Worth Caring For

And, a carefully balanced ration need not be high-priced. Just feed the new KIN Dog Food. It's stepped up in fat content and reduced in fiber.

Now it's more nutritious and palatable than ever before.

While the low price remains the same. A reliable source of high-quality proteins, vitamins, minerals and energy food factors, KIN Dog Food is the economical ration for large dogs especially. All breeds enjoy and thrive on it.

*in 5, 10, 25, 50 and 100-lb. bags at progressive food and feed stores.*

STANDARD FEED MILLING CO.
Atlanta, Ga.
KIN DOG FOOD

You, Yourself, Can Actually TASTE the Difference
Step Up to

CLOVERDALE MILK
WE DELIVER WA. 4943

Produces Lawns Up to TWICE as THICK!

Sawan "Vigoran Purple Coated" LAWN SEED

Look for the purple color on the seed itself. Get a quicker lawn, a thicker lawn. Dealers everywhere — for name of one nearest you consult Yellow Pages in your telephone directory or call—
SAWAN, INC.
690 Murphy Ave., S. W.—PL. 5-1648

Atlanta's Oldest Since 1888
STOP TERMITE DAMAGE!
SURETY-BONDED TERMITE CONTROL
CALL Getz EXTERMINATORS
WA. 7484 • Free Inspection

SAVE WITH SAFECO
Auto Insurance
A better insurance plan for careful drivers! Ask—
HARRELL & CO.
1065 Spring St., N. W.
EL. 3711

ALWAYS THE MOST WANTED BOAT ON THE LAKE!
ARISTO-CRAFT SPORTS BOATS

CALL EL. 4710
FOR DEMONSTRATION NO OBLIGATION
ATLANTA BOAT WORKS
665 PYLANT ST., N. E.

CARPET LAYING
By The THOMAS CO.
We DO NOT SELL carpet—We LAY carpet. We serve leading decorators and carpet dealers. . . . Buy your favorite carpet wherever you wish, THE THOMAS CO. will lay it for you. All over the Southeast we serve homes, hotels, motels, clubs, churches, etc. For particulars, call or write
THE THOMAS CO.
547 West Peachtree St., N. E.
VE. 8944, Evenings PO. 7-0626

STATE FARM INSURANCE
Save Money on Your Automobile Insurance
RICHARD C. MURRAY
MU. 8-4305 Evenings EX. 6029

WE TOP 'EM ALL
"48th Year of Business Integrity"
CHAS. N. WALKER ROOFING CO.
WAlnut 5747
141 Houston St., N. E., Atlanta, Ga.

Coleman
VIT-ROCK GAS WATER HEATERS
★ Warranteed 10 years ★ Can't rust, can't corrode!

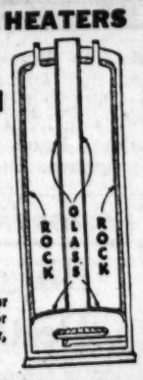

Best water heater you can buy. For name of dealer, call or write—
APPLIANCES, INC.
1020 Marietta St., NW. — VE. 4764

Enjoy Them The Year 'Round
"Weather-King" GLASS JALOUSIES

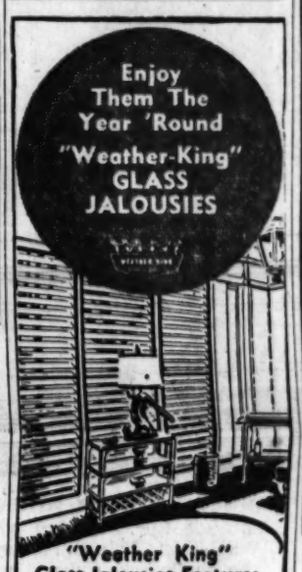

"Weather King" Glass Jalousies Features
- Heavy Extruded Aluminum Frames
- Clear or Obscure Louvers
- Built-in Insect-proof Aluminum Screens
- Easily Operating Inside Controls
- Water and Weather-tight Construction

UP TO 36 MONTHS TO PAY
*Mfgd., Installed and Guaranteed by*
GEORGIA TENT & AWNING CO.
"Serving Atlanta Folks for Over 25 Years"
228 MARGARET ST.
ATLANTA, GA. CY. 7551

For the finest in automatic washers
SEE THE NEW 1956 Whirlpool AUTOMATIC WASHER with two separate washing actions!

no other washer gives you all these terrific features

- 3-Level water control automatically saves water on partial loads.
- 3-Temp water selector with fabric guide for washing all fabrics.
- 7 Rinses chase all soil and suds away yet they use less water.
- Ultra-Violet lamp and Dual Cycle-Tone.
- 5-Year parts warranty on transmission.

NOW ONLY $329.95
See it in action!
SEE IT AT YOUR DEALER—TODAY!
*Dealer Inquiries Invited*
THE YANCEY COMPANY
GEORGIA STATE DISTRIBUTORS FOR RCA AND WHIRLPOOL
1500 Northside Drive, Atlanta Phone EM. 7661
SAVANNAH ALBANY

MacDOUGALD-WARREN, INC.
ASPHALT AND READY-MIXED CONCRETE
ROADS STREETS DRIVEWAYS-PARKING AREAS
PROMPT SERVICE-ATwood 7593

Serving the Industrial South With a Complete Line of Insecticides • Cleaners • Janitorial Supplies
HILL
"Your Assurance of Quality"
Plant and Offices
1500 Jonesboro Rd., S. E., Atlanta
WA. 8364

We have REDUCED OUR RATES
▶ Compare with ANY OTHER U-DRIVE-IT
BELLE ISLE
20 HOUSTON STREET, N.E. WAlnut 3328

We Need OLD TIRES (for recapping)
Top Trade-in Allowance
If you trade now for
New Dayton Thorobreds
at Gordy or your DAYTON dealer
GORDY TIRE CO.
14th St. at the Expressway, N. W.
Distributor DAYTON Thorobred Tires

Cost Less Wear Longer Feel Better
Bachelors' Friend GUARANTEED SOX
Distributed to Leading Retailers by
H. MENDEL & CO., INC.
85 PRYOR ST., S. W. WAlnut 6619

ATLANTA ELECTRIC MACHINE CO., INC.
SAM S. JOHNSON, President

Complete Electrical Motor Service
Commercial and Industrial Wiring.
Air-Conditioning - Refrigeration Service
ELECTRIC MAINTENANCE, MONTHLY FEE BASIS
422 Whitehall St., S. W., WA. 3663

FOR HOMES THAT SELL!
Specify THERMADOR
Built-in Electric Ranges . . . the Original and the Finest

CHECK THESE SELLING FEATURES:
★ Separate step-saving, cook and serve areas
★ Fully automatic waist-level oven
★ Spacious, low-cost warming drawer
★ Allows abundant storage space
★ Safe, clean economical cooking with electricity

*Choose from a selection of 12 handsome stainless steel cooking tops, some with griddle or convertible Duo-Cook*

*For full information and literature, contact*
EDWARDS-HARRIS CO.
Wholesale Distributors
258 Peachtree St. LA. 5668

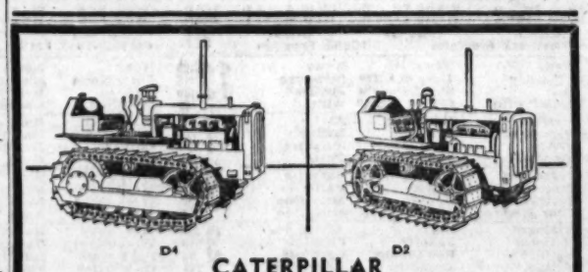

D4 D2
CATERPILLAR gives WORK-VALUE performance . . .

Buy a Caterpillar diesel farm tractor and you've made an investment in the best farm tractor money can buy! Buy either the D2 or the D4. Here's how you'll save on field work: (1) Save 60%-80% on fuel bills over gasoline, (2) cut your field time up to ½, (3) increase crop production by eliminating soil packing of wheels, (4) have the traction to get crops out when they're ready, and (5) save on unnecessary down time and costly repair bills. Both Cat tractors have 5 forward speeds and one reverse.

SALES SERVICE RENTALS
Yancey Bros. CO.
ATLANTA: 1540 Northside Dr. NW Phone EL. 3741
AUGUSTA: 1791 Fifteenth St. Phone 3-2241

Smart gift for proud carowners
Auto Signet Key & Ring Set
Regular $1 only 50¢

with back panel of 25¢ bag
GORDON'S "Magic-Pak" POTATO CHIPS!

Associated Press Wirephoto

**WALL BETWEEN ISRAELI AND ARAB**—WASHINGTON, March 11 — The Syrian and Israeli ambassadors appeared on the NBC American Forum television program today, but they couldn't even see each other during the show. Syrian Ambassador Farid Zeineddine (left) requested that a wall separate him from Israel Ambassador Abba Eban. The Syrian said the arrangement would emphasize Syria's non-recognition of Israel.

# Now Mamie Can Have Birthday

By RICHARD F. SHEPARD

(Copyright 1956 by The New York Times Co.)

NEW YORK, March 11—A belated birthday tribute to Mrs. Eisenhower will be televised by the Columbia Broadcasting System Thursday, March 22.

The First Lady's 59th birthday actually passed on Nov. 14, last year. However, the usual observance was canceled because of the President's illness. The telecast will pick up Mrs. Eisenhower at a birthday luncheon given to her by the wives of federal independent agencies of the U.S. government in Washington.

The network also will include in the 1 to 1:30 p.m. program music from New York featuring some of her favorite tunes. Among them are "Love and Marriage," "Memories Are Made of This," and "Wonderful Guy." The network announced that the broadcast will be open to any other network that cares to tune in.

"Omnibus" will devote its entire 90-minute telecast Sunday, March 25, to a live visit to Harvard University.

CONTROVERSIAL POINT

# 'Richard III' Premier Marks New Trend

By JACK GOULD

(Copyright 1956 by The New York Times Co.)

NEW YORK, March 11—The television premier of Sir Laurence Olivier's "Richard III" marked one more turning point in the evolution of show business. And what a delightfully controversial one!

For the viewer sitting at home it was a case of the economically impossible coming to pass. Without charge he—and his family—saw a major new film that would cost a top fee of $2.80 a person to witness in a motion picture house in New York.

Does much else matter? The answer to that question, which will come when the receipts at the box office are tallied nationally, will have vast repercussions. If the receipts are not adversely affected, a new era in film distribution may be here or at least just around the corner. If they are adversely affected, the present liaison between the TV and movie industries may be strained. Either way, today's matinee in the home was decidedly an event.

**MISSED LOT**

Artistically, the showing of "Richard III" in multiple media is bound to generate extensive discussion. Did the home viewer actually see "Richard III" as Sir Laurence intended?

In black and white television perhaps the fairest response is to say the viewer certainly missed a lot. Here was one presentation that fairly cried out for the rich hues that a fortunate few were able to see through the infant medium of color television. The contrast between the two video forms was so marked as to make a viewer wonder if the difference between the large-sized theater version and the TV version was possibly just as great.

On television the Olivier film was presented from 2:30 to 5:30 p.m. over the National Broadcasting Company's network. The film itself ran roughly two hours and 40 minutes with the balance of the period going for commercials and commentary by Dr. Frank Baxter, professor of English literature at the University of Southern California.

**MANY REWARDS**

No limitation of the home medium could or did obscure the many rich rewards of "Richard III"; the film made for an absorbing afternoon. But this is not to say that on TV the presentation was entirely satisfying.

"Richard III requires attentive viewing and in a number of spots the film is decidedly slow going. And three hours of concentrated looking at a 21-inch screen is a long time. The normal household distractions, such as a ringing telephone or a wriggling child, are also less conducive to complete absorbtion than the disciplined silence that prevails in a movie house.

In the black and white version, especially with a fuzzy overcast that seems to accompany monochrome reception of a color transmission, there was a flatness and a noticeable lack of dimension. The eye needed more to feast upon when the mind was not fully occupied.

**BETTER IN COLOR**

In color television matters were improved. The quality of production was superb and a viewer had a true sense of pageantry and court grandeur. The addition of color also gave much greater dimension both to the individual characters and to the era of Richard III.

Intriguing as the distinctions between media may be, Baxter perhaps put his finger on the really major importance of the telecast. Thanks to television, he noted, more people saw "Richard III" this afternoon than had witnessed all the stage productions since Shakespeare's time.

## 'Medic' Pays Tribute To Nurse's Loyalty

NEW YORK, March 11 — Hope Emerson stars in "The Glorious Red Gallagher," the dramatic story of a nurse's powerful sense of duty, on NBC-TV's (WSB-TV) Medic program at 9 p.m.

She plays the part of a registered nurse who is looking forward eagerly to retirement after 43 years devoted to caring for the sick.

# TV and Radio Today

Gloria De Haven

Nanette Fabray

Donald Voorhees

**MUSIC**

Brazilian composer Heitor Villa-Lobos shares the podium with Charles Munch as the Boston Symphony Orchestra plays Villa-Lobos' "Symphony No. 11" and Tschaikowsky's "Romeo and Juliet."—WSB-Radio (NBC) at 8:15 p.m.

*Brian Sullivan, Met tenor, will sing "Drink to Me Only With Thine Eyes," "Then You'll Remember," "The Rosary," and an Irish medley, when he is guest on Voice of Firestone.—Channel 11 (ABC-TV) at 8:30 p.m.*

Donald Voorhees conducts the orchestra in the "Furiant" from Smetana's "The Bartered Bride," and an orchestral arrangement of Rachmaninoff's "Prelude in G Minor." and soprano Victoria de los Angeles will be guest soloist on the Telephone Hour.—WSB-Radio (NBC) at 9 p.m.

**VARIETY**

The visitors become victims of the elements when they start out to spend a night "on the town" in New York and wind up spending the night "in town," during Caesar's Hour, starring Sid, Nanette Fabray, Carl Reiner and others.—Channel 2 (NBC-TV) at 8 p.m.

**DRAMA**

*Robert Montgomery presents Gloria De Haven and John Hudson in "The Briefcase," the story of two young men, both employed in similar positions by a large business firm, who have different ideas about getting ahead. Channel 2 (NBC-TV) at 9:30 p.m.*

Trevor Howard, Geraldine Fitzgerald and Felecia Montealgere star in "Flower of Pride," during Studio One.—Channel 5 (CBS-TV) at 10 p.m.

**BUILDING CLUB HOUSE**—Cub Scouts from Decatur Den No. 9 showed a rare aptitude for carpentry when they appeared on the Club House Gang show on WSB-TV to help Bill Swasey, left, and Gary Stradling erect a new club house on the studio set. Cubs at work are, left to right, Ricky Wherry, Jimmy Deadwyler, Art Jackson and Johnny Bozman. Other scout groups will help to complete the project on future programs. The show is seen daily at 6 p.m.

# NETWORK TIMETABLE

Join Hovie Lister and THE STATESMEN Mon., 6:30 p.m. Channel 2

| MON. A. M. | WSB-TV—2 (NBC) *Network Programs | WAGA-TV—5 (CBS-D) | WLW-A—11 (ABC) †Color Program | WSB-750 (NBC) FM 98.5 Meg. | WAGA-590 (CBS) FM 103.3 Meg. | WGST-920 (ABC) *Network | WQXI-790 (Mutual) Programs |
|---|---|---|---|---|---|---|---|
| 5:00 | | | | Silent | Silent | Silent | Silent |
| :15 | | | | Dixie Farm | Silent | Sign On | Silent |
| :30 | | | | News; Dixie | Gospel Time | Rise & Shine | Bob McKee |
| :45 | | | | Farm & Home | Farm Fest | With Jimmy | Bob McKee |
| 6:00 | | | | News; Sun- | The Good | Rise | Bob McKee |
| :15 | | | | up Serenade | Morn. Show | and | Bob McKee |
| :30 | | | | News; Sunup | Preston | Shine | Bob McKee |
| :45 | | | | Serenade | Chas.; W'ther | Finis J. Dake | Bob McKee |
| 7:00 | Today* | Silent | Silent | News | News | Rise & Shine | Bob McKee |
| :15 | Today* | Silent | Silent | Merry- | Good Morn. | Rise & Shine | Bob McKee |
| :30 | Today* | Good Morn- | Silent | Go-Round | News | Wea.; News | News |
| :45 | Today* | ing Show* | Silent | News | Good Morn. | Harper | Bob McKee |
| 8:00 | Today* | Captain | Silent | News* | News* | Rise & Shine | Bob McKee |
| :15 | Today* | Kangaroo* | Test Pattern | Morning | Good Morn. | with | Bob McKee |
| :30 | Today* | Captain | Thoughts for | Melodies | N's; Good | Jimmy | Bob McKee |
| :45 | Today* | Kangaroo* | Today; Ctns | Morning Mel. | Morn. Show | Harper | Bob McKee |
| 9:00 | Today in | Romper | Fun With | N's; Kitchen | Preston | Breakfast | Bob Watson |
| :15 | Georgia | Room | Fran | Klub | Charles | Club* | Bob Watson |
| :30 | Today in Ga. | R'per R.; N's | Fun With | Listen | Woman's | Breakfast | Bob Watson |
| :45 | W. Willow | Val. Lady* | Fran | Ladies; News | World; N's | Club* | Bob Watson |
| 10:00 | Ding Dong | Garry Moore* | School | Listen | Arthur | True Story* | Bob Watson |
| :15 | School* | Garry Moore* | Days | Ladies | Godfrey* | Whispering | Bob Watson |
| :30 | My Little | Arthur | The Mary | Weekday* | Arthur | Streets* | Bob Watson |
| :45 | Margie | Godfrey* | Moore Show | Weekday* | Godfrey* | Girl Marries* | Bob Watson |
| 11:00 | Home* | Perry's | "In This | Weekday* | Arthur | Music | Bob Watson |
| :15 | Home* | Kitchen | Corner" | Weekday* | Godfrey* | M'ning Music | Bob Watson |
| :30 | Home* | Strike | with | Mkts.; RFD | P'tree Party | Dean Dickens | Bob Watson |
| :45 | Home* | It Rich* | Scott Brady | Fib. McGee | H. Miller* | Dean Dickens | Bob Watson |

| MON. AFT. | WSB-TV—2 (NBC) *Network Programs | WAGA-TV—5 (CBS-D) | WLW-A—11 (ABC) †Color Program | WSB-750 (NBC) FM 98.5 Meg. | WAGA-590 (CBS) FM 103.3 Meg. | WGST-920 (ABC) *Network | WQXI-790 (Mutual) Programs |
|---|---|---|---|---|---|---|---|
| 12:00 | News | News | News | News | News | Harmony | News; Films |
| :15 | "Journey | Love of Life* | "Pioneer | Farm News | B'stage Wife | House | Perry on Food |
| :30 | Into | S'ch Tomor'w | Justice" | Back to | Helen Trent* | Harmony | Best on Wax |
| :45 | Light" with | G'ding Light* | with | the Bible | Gal Sunday* | House | Best on Wax |
| 1:00 | Sterling | Memo for | Al | Statesmen | Road of Life* | Harmony Hse. | Best on Wax |
| :15 | Hayden and | Milady* | LaRue | Housewives | Ma Perkins* | Harmony | Best on Wax |
| :30 | Viveca | Love | Surprise | Corner | Dr. Malone* | House | Best on Wax |
| :45 | Lindfors | Story | Party | Corner | Guid. Light* | Harmony | Best on Wax |
| 2:00 | Tennessee | Robt. Q. | Surprise | Weekday* | Wen. Warren* | House | Hank Morgan |
| :15 | Ernie Ford* | Lewis* | Party | Weekday* | Bright. Day* | Harmony | Hank Morgan |
| :30 | Feather | House- | Miss Boo | Week Day* | Nora Drake* | House | Hank Morgan |
| :45 | Your Nest* | party* | Miss Boo | Week Day* | Aunt Jenny* | Harmony | Hank Morgan |
| 3:00 | Matinee* | Big | Afternoon | Weekday* | Houseparty* | House | Hank Morgan |
| :15 | Matinee* | Payoff* | Film | Weekday* | Houseparty* | Harmony | Hank Morgan |
| :30 | Matinee* | Bob Crosby | Festival* | Pet Hotel* | 2nd Mrs. B. | House | Hank Morgan |
| :45 | Matinee* | Show* | Afternoon | Dr.'s Wife* | Top Five | Harmony | Hank Morgan |
| 4:00 | Date-Life* | Bright. Day* | Film | R. Happiness* | News*; Today | House | Hank Morgan |
| :15 | Mod. Rom.* | Sec. Storm* | Festival* | Wld. Brown* | Top Five | Harmony | Hank Morgan |
| :30 | Queen for | On Your | Film | Pep'r Young* | Today's | House | Hank Morgan |
| :45 | a Day* | Account* | Festival* | Wom. in H'se* | Top Five | Harmony | Hank Morgan |
| 5:00 | Pinky Lee* | Roy | Mickey | Music Man | N's; Top Five | Harmony | Hank Morgan |
| :15 | Pinky Lee* | Rogers | Mouse* | Music Man | Top Five | House | Hank Morgan |
| :30 | Howdy | Roy | Mickey | Music Man | Sports, News | Weather | Hank Morgan |
| :45 | Doody*† | Rogers | Mouse* | Music Man | John Martin | Harmony H'se | Hank Morgan |

| MON. EVE. | WSB-TV—2 (NBC) *Network Programs | WAGA-TV—5 (CBS-D) | WLW-A—11 (ABC) †Color Program | WSB-750 (NBC) FM 98.5 Meg. | WAGA-590 (CBS) FM 103.3 Meg. | WGST-920 (ABC) *Network | WQXI-790 (Mutual) Programs |
|---|---|---|---|---|---|---|---|
| 6:00 | Little | TV Ranch | Annie Oakley | Headlines | A. Jackson* | Harmony | Sportscope |
| :15 | Rascals | TV Ranch | Annie Oakley | Sports | Ga. Pan- | House | News; P'tree |
| :30 | Statesmen | Wea. Spts. N's | Jungle Jim | Lone Ranger* | Wea. Spts. Ns. | Bill Stern* | Open House |
| :45 | Weath; News | D. Edwards* | Jungle Jim | Lone Ranger* | Dou. Edwards | Sports Desk | Music; News |
| 7:00 | Big Town* | Herman | N's; W'ther | This Is | N's*; Dusty | Ed Morgan* | Peachtree |
| :15 | Big Town* | Taimadge | John Daly* | Broadway | Discs; Jon | Music | Open House |
| :30 | Gor. McRae* | Robin Hood | Topper* | M. Beatty* | Bing Crosby | From Out | G. Heatter* |
| :45 | News C'van* | Robin Hood | Topper* | One Man's F.* | Ed Murrow* | of Night | F. Lewis Jr. |
| 8:00 | Caesar's | Burns and | TV Readers | H. Taylor* | People | Met. Opera | True |
| :15 | Hour* | Allen* | Digest* | Boston | Speaks | Auditions* | Detective |
| :30 | Caesar's | Talent | Voice* | Symphony | Talent | Voice* | John |
| :45 | Hour* | Scouts* | Voice* | Orchestra* | Scouts* | Voice* | Steele |
| 9:00 | Medic* | I Love | Wrestler's | Telephone | N's*; Jack | Music From | Lou Morton |
| :15 | Medic* | Lucy* | Workouts | Hour* | Carson Show | the Night | Lou Morton |
| :30 | Robert | December | To Be | Contrasts | Amos and | Music From | Lou Morton |
| :45 | Montgomery* | Bride* | Announced | in Music* | Andy*; N's* | the Night | Lou Morton |
| 10:00 | Robert | Studio One* | Live Atlanta | Fib. McGee* | N's*; Curt | Voice* | Lou Morton |
| :15 | Montgomery* | Studio One* | Wrestling | Nightbeat | Massy Show* | Music From | Lou Morton |
| :30 | Confidential | Studio One* | Live Atlanta | Nightbeat | Bing Crosby | Out of | Lou Morton |
| :45 | File | Studio One* | Wrestling | Nightbeat | Treht P'sents | the Night | Lou Morton |
| 11:00 | Newsroom | N's; Les Paul | N's; W'ther | 5-Star Final | N's; Sch of Air | Music Out | Lou Morton |
| :15 | Newsroom | Overseas | "The Man | Nightbeat | Talk | of the Night | Lou Morton |
| :30 | Tonight* | Adventure | Who Walked | Nightbeat | of the | Music Out | Lou Morton |
| :45 | Tonight* | Music Makers | Alone" with | Nightbeat | Town | of the Night | Lou Morton |
| 12:00 | Tonight* | Silent | Dave O'Brien | Nightbeat | Talk | Music Out | Lou Morton |
| :15 | Tonight* | Silent | and Kay | Just Music | of the | of the Night | Lou Morton |
| :30 | Tonight* | Silent | Aldridge | Just Music | Town | Music Out | Lou Morton |
| :45 | Tonight* | Silent | Silent | Roy McMillan | Silent | of the Night | Lou Morton |
| 1:00 | Ref.; News | Silent | Silent | Silent | Silent | Silent | Silent |
| :15 | Silent | Silent | Silent | Silent | Silent | Silent | Silent |
| :30 | Silent | Silent | Silent | Silent | Silent | Silent | Silent |
| :45 | Silent | Silent | Silent | Silent | Silent | Silent | Silent |

*UNWORTHY OF TALENTS*

# Bing Miscast in 'High Tor,' Destroys Spirit of Fantasy

(Copyright 1956 by The New York Times Co.)

NEW YORK, March 11—Bing Crosby badly miscast himself in undertaking a filmed musical version of Maxwell Anderson's fantasy, "High Tor," presented on Saturday evening. The motion picture, especially made for television use, was embarrassingly awkward and inept, a dismaying "quickie" unworthy of the old groaner's time and talents.

For those of Crosby's admirers who ask only that he sing in close-up, there were perhaps some satisfying moments. But beyond that it was a case of a misplaced Bing.

To the leading role of Van Van Dorn, the sensitive young idealist whose love of a mountain transcends the ages, Crosby brought only his characteristically casual and experienced sophistication. It played havoc with the delicate spirit and meaning of the Anderson work.

With Crosby emotionaly aloof from the fantasy's pivotal character, the narrative, in turn, became only bewilderingly confused and cold.

The highly literal depiction of the Dutch ghost sailor crew and the lovely phantom Dutch girl seemed more a silly musical comedy that a touching excursion into the purest of make-believe. The poignant scene between the girl of the 1600's and the boy of the 1900's, who wished their love could be, was bereft of any feeling.

Arthur Schwartz wrote the original score and Anderson the lyrics for the musical film. No doubt some of their numbers will be showing up on the Hit Parade, though it was difficult to tell from their limited hearing on Saturday night.

Julie Andrews portrayed Lise, the Dutch girl, and Nancy Olson, the real life fiancee. In the static production they had little to do. Everett Sloane made what he could of the part of De Witt, but singing is not exactly his strongest forte. Hans Conreid and Lloyd Corrigan extracted moments of comedy as the realtors stranded aloft in the scoop shovel.

Studio simulation of the mountain setting was most limited in terms of space and looked artificial.

## Ike and Mamie Attend Church

WASHINGTON, March 11 (AP) — President and Mrs. Eisenhower attended services today at the National Presbyterian Church.


GOING TO The Pickrick Tonight? Tomorrow? When?

Victoria de los Angeles

Tonight on The Telephone Hour

WSB 9 p.m.

NBC Network

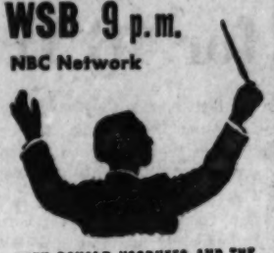

WITH DONALD VOORHEES AND THE BELL TELEPHONE ORCHESTRA

Jacobs DRUG STORES EST. 1879

PAY LESS, GET MORE! Stores All Over Atlanta

SLEEP TONIGHT WITHOUT PAINS OF ARTHRITIS RHEUMATISM or Your Money Back!

Take PRUVO Tablets as directed today. Prove to yourself there is no better non-narcotic relief from Arthritic-Rheumatic muscular aches and pain attacks . . . and at half the usual cost. Double action PRUVO Tablets give prompt relief from pain attacks . . . supplies Vitamin C, so essential to the health and elasticity of connecting tissues in joints and body. Use ½ the tablets in $1.50 bottle . . . if not satisfied with results, return balance to PRUVO for money back. PRUVO is so safe, too . . . so why not join the thousands living a more comfortable life, thanks to PRUVO. In case of severe pain, see your doctor. Save money on PRUVO by buying 225 tablet Clinical size at $4.00, or 450 tablet Hospital size at $7.50.

AT YOUR DRUG STORE TODAY

RELIABLE MEN WANTED IN THIS AREA

To Qualify as Operators of RTS Approved TV-Radio-Electronics Repair Shops

NO EXPERIENCE NEEDED—WE TRAIN YOU

WE SPONSOR AND FINANCE YOU IN YOUR OWN PROFITABLE BUSINESS FULL OR PART TIME

FIND OUT HOW TO QUALIFY NOW!

This Bonafide Offer May Be Your Big Opportunity

APPLY TODAY

RTS-APPROVED TV SHOPS
Box C. S., 907, care Constitution-Journal, Atlanta, Ga.

Please send me more information on RTS-Approved TV Shops in my area . . . without cost or obligation.

NAME_____ AGE_____

ADDRESS_____ PHONE_____

Radio-Television Training School, Inc. #101

PUBLIC NOTICE

We would like to announce to the Atlanta public a special warehouse sale of world-famous, brand-new HOOVER Vacuum Cleaners complete with attachments at the "below-cost" price of only $29.95. The regular nationally advertised price of this unit is $79.95—you save $50.00!

These are full-sized, powerful Hoover cleaners. They are NOT floor samples or demonstrators, but BRAND-NEW machines in factory cartons, and they are all going on a "first-come, first-served" basis at $29.95 complete. If you wish, easy terms are available with payments as low as $1.00 per week.

Our store will shortly be remodeled and we will be badly in need of space. Our loss is your gain, if you act now. Visit our showrooms at 406 Peachtree St., N.E. (between Doctors' Bldg. and Medical Arts Bldg.) or phone CYpress 7241, STATE VACUUM STORES, INC., for a Free Home Demonstration without obligation. Special Operators on 24-hour duty to receive your call. Phone CY. 7241, now—quantity limited.

TV SERVICE CALLS $1.50 Any Where Any Time

Guaranteed Repairs On All Makes and Models

Popular TV PO. 7-2651

(Advertisement)

How To Hold FALSE TEETH More Firmly in Place

Do your false teeth annoy and embarrass by slipping, dropping or wobbling when you eat, laugh or talk? Just sprinkle a little FASTEETH on your plates. This alkaline (non-acid) powder holds false teeth more firmly and more comfortably. No gummy, gooey, pasty taste or feeling. Does not sour. Checks "plate odor" (denture breath). Get FASTEETH today at any drug counter.

QUICK, DEPENDABLE TV SERVICE RICHEY'S, PO. 7-8498 TV SERVICE

New "4" Capsule Treatment Colors Hair JET BLACK (OR LOVELY BROWN SHADES) Professional-like . . . at Home

Amazing new hair coloring treatment works wonders on "old-looking" hair. It's almost a miracle the way it brings youthful-like natural looking jet blackness to dull, streaked, gray and lifeless hair.

Tonight, watch streaked, gray, dull, faded, burnt and lifeless hair respond to BLACK STRAND Hair Coloring. See how BLACK STRAND imparts a new, shiny, lustrous, lovely appearance to your hair . . . easily, evenly. Only occasional touch-ups are needed as new hair grows out. Easy, simple directions with each package.

GUARANTEED:—to bring the joy of youthful-looking JET BLACK hair tonight—in minutes. Breathtaking results—or your money back. Only 75¢ plus tax—at druggists everywhere.

BLACK STRAND

6 SHADES...JET BLACK • BLACK • DARK BROWN MEDIUM BROWN • LIGHT BROWN

STRAND PRODUCTS CO. 168 S. Clinton Street Chicago 6, Illinois

STOPS ITCHY SCALP DANDRUFF EXCESSIVE HAIR LOSS

Lets Scalp "Breathe" Again!

Glover's Mange Medicine stops itchy scalp, removes ugly, loose dandruff scales, arrests falling hair. Unlike hair tonics and dressings, Glover's is a real medicine made like a doctor's prescription. Contains sulphur, tars and soothing oils that really stimulate the scalp and cleanse away scales. Try Glover's 60-second Mange Medicine tonight — then shampoo. You'll see and feel your hair and scalp COMPLETELY REVITALIZED. Itch is gone. Dandruff is checked. Hair stops coming out because your scalp can "breathe" again. Glover's Mange Medicine at all druggists. Money back guarantee.

HAVE A BRIGHT TV Smile!

NEW Kontrol DENTAL STAIN REMOVER

SAFELY TAKES OFF UGLY TOBACCO and FOOD STAINS

KEEP TEETH "DENTIST WHITE"...FIGHT DECAY WITH Kontrol 49¢ POWDER or FOAM

AT ALL DRUG COUNTERS

MARK ALLEN CO.

A Beneficial LOAN ended my worries!

▶ "Beneficial's Bill Consolidation Service showed me how to clean up bills and reduce monthly payments that were too high. And then—in a single visit—Beneficial lent me the cash to get a Fresh Start!" You, too, can get a cash loan in just 1 visit to the office if you phone first. Or, if more convenient, write or come in.

Loans $25 to $1200 on Signature, Furniture or Car

Beneficial FINANCE CO. (FORMERLY PERSONAL FINANCE CO.) Beneficial Finance SYSTEM

NEW CONVENIENT OFFICE IN ATLANTA

889½ GORDON STREET, S. W.

Next to Sears • Phone: PLaza 3-4116

OPEN MONDAYS & FRIDAYS 9:30 to 6 P.M. • TUESDAYS & THURSDAYS 9:30 to 5:30 P.M. WEDNESDAYS & SATURDAYS 9:30 to 1 P.M.

10 other convenient offices—which is nearest you?

ATLANTA—(3 Offices)
• 1 Peachtree St., 1 Peachtree Bldg., Over Kays' Jewelry...ALpine 4507
• 73B Forsyth Street, N.W., Ground Floor...ALpine 7417
• 1033 Peachtree Street, N.E., Ground Floor..ATwood 2694 - VErnon 7317
ATHENS—124 E. Clayton St., Athens Strand Theatre Bldg...LIberty 6-1448
AUGUSTA—128 - 9th Street, Ground Floor...AUgusta 4-7501
COLUMBUS—1305 Broadway, Ground Floor, Swift Bldg..COlumbus 7-3675
MACON—380 Broadway, Grd. Fl., Old Peeler Hardware Bldg..MAcon 5-7481
MARIETTA—26½ North Park Square, Second Floor...Phone: 8-2617
ROME—511 Broad Street, Ground Floor...Phone: 9767
VALDOSTA—117 North Patterson Street, Second Floor...Phone: 3828

OPEN EVENINGS BY APPOINTMENT — PHONE FOR EVENING HOURS

Loans made to residents of all surrounding towns

DRUG LANE STORES (Rexall)

after Colds, Flu or Sore Throat FEEL STRONGER FAST

Build-Up TIRED BLOOD* . . . Speed-Up Recovery!

If you feel tired and weak after illness, it may be due to iron-poor, Tired Blood. To *feel stronger fast*, try GERITOL, the high potency tonic that begins to strengthen Tired Blood in just 24 hours!

In only one day GERITOL iron is in your bloodstream carrying strength and energy to every part of your body. Two tablespoons of GERITOL contain twice the iron in a pound of calves' liver, 7 times the iron in a pound of spinach.

Mrs. N. B. of St. Louis, writes: "Geritol certainly does away with that tired, down-and-out feeling. After a recent short sickness I bought a bottle of Geritol to get back the energy I had lost. I thank Geritol for the wonderful job it did in restoring my energy and putting me back on my feet."

Mrs. N. B. obviously had tired blood. If you've been feeling tired and worn-out lately because of tired blood due to a recent illness, get GERITOL, liquid or tablets.

Feel Stronger Fast — in 7 days or your money back!

SAVE $1.00—Buy Economy Size

*Due to iron-deficiency anemia.

GERITOL for TIRED BLOOD

Use Journal-Constitution Want Ads For Results

# W. A. Landers Sr. Rites To Be Held Today at 2

Funeral services for William Austin Landers Sr., 78, retired assistant secretary and comptroller for the Coca-Cola Co., will be held at 2 p.m. Monday at the home of a daughter, Mrs. Cicero A. Johnston, 4133 Redding Rd., NE.

The Rev. J. W. Veatch will officiate. Burial will be in College Park Cemetery.

W. A. Landers

Mr. Landers, a former mayor of Hapeville, died Saturday in a private hospital. He lived at 4173 Covington Rd., Avondale.

Born in Cartersville, Mr. Landers had lived in the Atlanta area most of his life. He was associated with Coca-Cola 38 years. He was a former vice president of the Coca-Cola Fountain Sales Corp.

Mr. Landers was a member of the board of directors of the Southern Federal Savings & Loan Assn. and the Southern Life Insurance Co.

He served as Sunday School superintendent at Hapeville Methodist Church for 25 years. At the time of his death, he was a member of Decatur First Methodist Church.

Mr. Landers was a member of the Fulton County Grand Jurors Assn.

Other survivors include three daughters, Mrs. C. B. Sappington of Hapeville, Mrs. W. C. Morris of Dothan, Ala. and Mrs. Grace Butcher of Miami; two sons, W. A. Landers Jr. of Alpharetta and Dan Landers of Panama City, Fla., and a sister, Miss Georgia Landers of Atlanta.

# Cobb Youth Aim For Lockheed's Essay Awards

Marietta and Cobb County high school seniors will win $1,600 in U.S. Savings Bonds this year in an essay contest sponsored by Georgia division of the Lockheed Aircraft Corp.

Subject for the contest this year is "Aviation—A Technical Challenge to Youth." The contest begins Monday and ends May 10. Students now in the senior class of the Cobb County and Marietta high school systems are eligible to compete.

The essays, between 1,000 and 2,000 words long, will be judged on the basis of content, originality, impact organization and clarity of expression.

Principals of each high school will receive essays and forward them to a panel of judges for final judgment.

First prize is $1,000; second prize $300; third, fourth and fifth prizes, $100. The English teacher of the winner will get $100. All prizes will be in savings bonds.

## LEGAL NOTICES

**INVITATION TO BID**

Sealed proposals from general contractors will be received by the State School Building Authority, Owner, at 4th Floor, Kemper Building, 41 Exchange Place, SE, Atlanta, Georgia, until 3:00 p.m., Eastern Standard Time on March 27, 1956, for the construction of buildings as follows: THOMSON ELEMENTARY WHITE SCHOOL ADDITION, NEGRO ELEMENTARY AND HIGH SCHOOL and DEARING LUNCH ROOM ADDITION, all to be located in McDuffie County, Georgia. At the time and place noted above, the proposals will be publicly opened and read. A combined bid on the above projects is also permissible. No extension of the bidding period will be made.

Bidding documents may be obtained at the office of the architects, WILLIAM J. J. CHASE & ASSOCIATES, 502 Candler Building, Atlanta, Georgia. Applications for documents together with deposit of $50.00 per set per improvement should be filed promptly with the architects. Bidding material will be forwarded, shipping charges collect, as soon as possible. The full amount of deposit for one set will be refunded to each general contractor who submits a bona fide bid upon return of such set in good condition within 30 days after date of opening of bids. All other deposits will be refunded with deductions approximating cost of reproduction of documents upon return of same in good condition within 30 days after date of opening of bids.

Contract, if awarded, will be on a lump sum basis. No bid may be withdrawn for a period of 35 days after time has been called on the date of opening. Bids must be accompanied by a bid bond in an amount not less than 5% of the base bid. Both a performance and a payment bond will be required in an amount equal to 100% of the contract price.

The Owner reserves the right to reject any or all bids and to waive technicalities and formalities.
STATE SCHOOL BUILDING AUTHORITY
By GEORGE P. WHITMAN, JR., Chmn.

**INVITATION TO BID**

Sealed proposals from general contractors will be received by the State School Building Authority, Owner, at 4th Floor, Kemper Building, 41 Exchange Place, SE, Atlanta, Georgia, until 3:00 p.m., Eastern Standard Time on March 29, 1956, for the construction of buildings as follows: GAINESVILLE-HALL COUNTY ELEMENTARY AND HIGH SCHOOL and FAIR STREET ELEMENTARY SCHOOL ADDITION and GAINESVILLE HIGH SCHOOL, both to be located in Gainesville, Georgia. At the time and place noted above, the proposals will be publicly opened and read. A combined bid on the above projects is also permissible. No extension of the bidding period will be made.

Bidding documents may be obtained at the office of the architects, McDONALD & COMPANY, 41 Exchange Place, SE, Atlanta, Georgia. Applications for documents together with deposit of $50.00 per set per improvement should be filed promptly with the architects. Bidding material will be forwarded, shipping charges collect, as soon as possible. The full amount of deposit for one set will be refunded to each general contractor who submits a bona fide bid upon return of such set in good condition within 30 days after date of opening of bids. All other deposits will be refunded with deductions approximating cost of reproduction of documents upon return of same in good condition within 30 days after date of opening of bids.

Contract, if awarded, will be on a lump sum basis. No bid may be withdrawn for a period of 35 days after time has been called on the date of opening. Bids must be accompanied by a bid bond in an amount not less than 5% of the base bid. Both a performance and a payment bond will be required in an amount equal to 100% of the contract price.

The Owner reserves the right to reject any or all bids and to waive technicalities and formalities.
STATE SCHOOL BUILDING AUTHORITY
By GEORGE P. WHITMAN, Jr., Chmn.

**LEGAL NOTICE**

TREASURY DEPARTMENT, Office of Regional Commissioner, Internal Revenue Service, Alcohol & Tobacco Tax, Atlanta, Georgia. Date of first publication, February 27, 1956. Notice is hereby given that on February 7, 1956, one 1949 Ford Sedan, Motor No. 98BA-701774, with accessories, was seized in Walker County, Georgia, for violation of the Internal Revenue Laws, to-wit: Section 7301, Internal Revenue Code. Any person claiming an interest in said property must file a claim and deliver a cost bond in the penal sum of $250, with approved sureties, at the office of Supervisor in Charge, Alcohol & Tobacco Tax, 721 Atlanta Journal Building, Atlanta, Georgia, on or before March 28, 1956, otherwise the property will be forfeited and disposed of according to law. Louis E. Howell, Assistant Regional Commissioner.

**LEGAL NOTICE**

TREASURY DEPARTMENT, Office of Regional Commissioner, Internal Revenue Service, Alcohol & Tobacco Tax, Atlanta, Georgia. Date of first publication, February 27, 1956. Notice is hereby given that on February 10, 1956, one 1946 Ford Coupe, Motor No. 99A-1317126, with accessories, was seized in Heard County, Georgia, for violation of the Internal Revenue Laws, to-wit: Section 7301, Internal Revenue Code. Registered owner, Mrs. Louise Treadway, 5254 Livsey Road, Tucker, Georgia. Any person claiming an interest in said property must file a claim and deliver a cost bond in the penal sum of $250, with approved sureties, at the office of Supervisor in Charge, Alcohol & Tobacco Tax, 721 Atlanta Journal Building, Atlanta, Georgia, on or before March 28, 1956, otherwise the property will be forfeited and disposed of according to law. Louis E. Howell, Assistant Regional Commissioner.

## SATURDAY NIGHT

# *Ballet Group Of Decatur In Concert*

The Decatur apprentice company of the Atlanta Civic Ballet will present its third annual spring concert at 8:30 p.m. Saturday in Presser Hall on the Agnes Scott campus.

Included in the program will be two numbers by the apprentice group and "Les Sylphides," presented by members of the Atlanta Civic Ballet.

**NEW THIS YEAR**

New in this year's repertoire is "Midsummer Night's Dream," a ballet of the traditional school.

The Decatur group will also give "Ballet Symphonique," sometimes called the "Blue Ballet" because the costuming is done entirely in shades of blue. The music consists of six movements by the modern composer Kabalevsky.

Music will be under the direction of Mrs. Isabel L. Brooksher and Mrs. J. M. Alsobrook. The apprentice company is directed by Miss Hilda Gumm.

**MEMBERS OF CORPS**

The 16 members of the corps de ballet are:

Dorothy Allen, Betty Avil, Diane Barnett, Hollie Beasley, Nancy Beasley, Caroline Boroughs, Sandra Branch, Joan Burdick, Julie Carmichael, Elizabeth Daves, Nancy Erikson, Mary Linda Fleming, Lindsay Leitch, Jan Mewbourne, Sandra Penick and Ashlyn Weekley.

# Hall Lake Yields Drowning Victim

GAINESVILLE, Ga., March 11 (AP)—The body of a man identified only as Carl W. Allison was found floating in backwaters of Lake Lanier Sunday.

Hall County Coroner Henry Ward said Allison had drowned but that it had not been determined whether it was an accident.

Ward said an autopsy would be held.

## LODGE NOTICES

Regular Convocation of Mt. Zion Chapter No. 16, R.A.M., will be held 7:30 p.m., in Cascade Lodge Hall. Business meeting.
BEN S. COOP, H.P.
IRA R. HUFFAKER, Secty.

Grant Park Chapter No. 45, R.A.M., will hold its regular convocation tonight, March 12, 7:30 p.m., 464 Cherokee Ave., SE. Visiting companions cordially invited.
H. M. ATKINSON JR. H. P.
W. A. CLYDE, Secy.

Regular communication of College Park Lodge No. 454 will be held this (Monday) evening beginning at 7:30 o'clock. All members urged to be present and visitors cordially invited to meet with us.
By order of
L. D. NORTHCUTT, W.M.
JOE FAULKNER, Sec'y.

The regular communication of Tucker Lodge No. 42, F&AM, will be held this (Monday) evening at 8 p.m. Visitors welcome.
MORRIS DAVIS, W.M.
FRED HANNAH, Sec'y.

Pythagoras Lodge No. 41, F&AM, called communication tonight at 7:00 o'clock in the Masonic Temple, Decatur, Ga. Fellow Craft Degree. All qualified brethren cordially invited.
J. C. TAYLOR, W.M.
DONALD DONALDSON, Sec'y.

Stated Communication Oglethorpe Lodge No. 655, F.&A.M., 531 Seminole Ave., NE, 7:30 p.m. Entered Apprentice Degree. Members urged to attend. Visitors welcome. By order of,
B. W. COLLINS, W.M.
L. L. BLACKMON, Secty.

The regular meeting of Buckhead Lodge No. 712, F.&A.M., will be held this (Monday) evening, March 12, at 7:30 p.m., in Northside Woman's Club. M.M. Degree will be conferred. Officers of Palestine Lodge will dramatize third Sec. All qualified brethren cordially invited. By order of,
JOHN A. DUNAWAY, W.M.
L. H. WILLIAMS, Secty.

Hapeville Lodge 590, F.&A.M. Business for the good of the order, March 12 at 7:30 p.m. Qualified brethren are cordially invited to attend.
H. F. RATTERREE, W.M.
P. A. CHAPMAN, Secty.

Stated meeting, Oakland City Lodge No. 373, F.&A.M., this (Monday) evening at 7:30 o'clock in W. D. Luckie Masonic Temple. E. A. Degree. Visiting brethren cordially invited to meet with us. By order of,
LeROY L. SEIGNIOUS JR., W.M.
A. FAIN ABBOTT, Secty.

## LEGAL NOTICES

**LEGAL NOTICE**

TREASURY DEPARTMENT, Office of Regional Commissioner, Internal Revenue Service, Alcohol & Tobacco Tax, Atlanta, Georgia. Date of first publication, February 27, 1956. Notice is hereby given that on February 7, 1956, one 1952 Chevrolet Pickup Truck, Motor No. AKCA-5253T2, with accessories, was seized in Walker County, Georgia, for violation of the Internal Revenue Laws, to-wit: Section 7301, Internal Revenue Code. Any person claiming an interest in said property must file a claim and deliver a cost bond in the penal sum of $250, with approved sureties, at the office of Supervisor in Charge, Alcohol & Tobacco Tax, 721 Atlanta Journal Building, Atlanta, Georgia, on or before March 28, 1956, otherwise the property will be forfeited and disposed of according to law. Louis E. Howell, Assistant Regional Commissioner.

I have made application to the City Council for a Package Beer and Wine License at 909-911 Hunter St., SW. Hearing to be held by Police Committee March 28, 7:30 p.m., 175 Decatur St.
MRS. GENEVA MERRITT.

# *Obituaries*

### Mrs. Leila M. Leach

Mrs. Leila M. Leach, 78, of 1158 Hancock Dr., NE, died Sunday morning in a private hospital.

Mrs. Leach, widow of Roy Dayton Leach, had lived at Cleveland and Chagrin Falls, Ohio, before moving to Atlanta five years ago.

Funeral services will be held at 4 p.m. Monday at Spring Hill. The Rev. Candler Budd will officiate. Burial will be at Chagrin Falls.

Survivors include a son, Laurence G. Leach of Atlanta, and a brother, C. W. Allshouse of Cleveland.

### Mrs. C. B. Anderson

Mrs. C. B. Anderson of Riverdale died Sunday morning in a private hospital.

Funeral services will be held at 11 a.m. Tuesday at Spring Hill. The Rev. R. D. Walker will officiate. Burial will be in Crest Lawn Cemetery.

Survivors include her husband and a son, Jack C. Williams, both of Riverdale.

### Mrs. Mattie Bradford

LINCOLNTON, March 11—Funeral services for Mrs. Mattie Hammonds Bradford, 87, were held in the chapel of the Rees Funeral Home Saturday. Burial was in Friendship Baptist Church Cemetery in Wilkes County.

Mrs. Bradford was a native of Oglethorpe County, but had lived in Lincoln County for the past 20 years. She had been a Baptist for 74 years.

She is survived by five daughters, Mrs. Nobie Newsome, Graniteville, S.C.; Mrs. C. W. Peppers, Elberton; Mrs. F. M. Crook, Lincolnton; Mrs. A. R. Rousey, Tignall; Mrs. Harold Calloway, Atlanta; two sons, Barber Lee Bradford, Fairmount; Thomas V. Bradford, Augusta; 33 grandchildren, 77 great-grandchildren and 6 great-great-grandchildren.

### Julius R. Dean

Julius Rudolph Dean, 43, died Sunday morning in a private hospital.

He was a truck driver for Allied Van Lines.

Funeral services will be held Tuesday at the Baptist Church in Noma, Fla.

Survivors include his wife; a daughter, Mrs. Sam Tomblin, Columbus; two sons, Eudon Dean, Chipley, Fla., and Billy Gene Dean, U.S. Army; mother, Mrs. Ola Gavin, Bonifay, Fla.; a sister, Mrs. Lois Dickerson, Bossier, Fla.; a brother, Earl Dean, Newnan; three half-brothers, Sgt. John D. Gavin, J. Gavin and Alvie Gavin, all of Bonifay, and two half-sisters, Mrs. Theodore Walker, Fort Myers, Fla., and Mrs. Virgil Dannaway, Georgetown, South Carolina.

### William F. Hill

William F. Hill, 85, died Sunday morning at his home, 1055 Center St., NW.

Funeral services will be held at 2:30 Monday in the Hemphill Avenue Church of God. The Rev. Robert E. Stevens and the Rev. Earl Paulk will officiate. Burial will be in Crest Lawn Cemetery.

Survivors include his wife; a daughter, Mrs. G. W. Seares, Commerce; two sons, Coy H. and William F. Hill Jr., both of Atlanta; two sisters, Mrs. Susie McElroy and Mrs. Alma Graham, both of Athens, and four half-brothers, E. M. Walls, Danielsville; G. A. Walls, Hampton; H. C. Walls, Hull, and D. W. Walls, Crawford.

### Richard B. Pugh

Funeral services for Richard Byrd Pugh, 68, of 435 Formwalt St., SW, will be held at 10 a.m. Monday in the Northside Church of God.

The Rev. Zeno Moore and the Rev. Jimmy Mayo will officiate. Burial will be in Bethel Baptist churchyard at 2 p.m.

Mr. Pugh, a clothing salesman, died Saturday night in a private hospital.

Survivors include his wife; two daughters, Mrs. Ruth Bebb and Mrs. Ruby Benson; four sons, Henry, Walter, Grady and Emmett Pugh, all of Atlanta, and a sister, Mrs. Lena Ball, Cumming.

### Mrs. George Burdick

MACON, March 11 — Mrs. George Burdick, 86, the former Miss Margaret Bell of Macon County, died here Sunday.

She is survived by one daughter, Mrs. J. E. Evans, Dade City, Fla.; one son, Gilbert Burdick, Macon; one brother, R. Bell, Atlanta; five grandchildren and six great-grandchildren.

Funeral services will be held Tuesday at 11 a.m. in Memorial Chapel in Macon. Burial will be in Sparta Cemetery at 3 p.m. Tuesday.

### Mrs. Emmitt Graham

Funeral services for Mrs. Emmitt Graham, 81, Alpharetta, who died in a Canton hospital Friday, were held Saturday in the Mount Zion Baptist Church in Cherokee County. Burial was in the church cemetery.

Survivors include her husband; three sons, Willie and Glenn of Alpharetta and Harley of Canton.

## DEATHS IN NATION

NEW YORK, March 11—Brig. Gen. Rodney Hamilton Smith, 72, U.S.A., retired, deputy director of the supply and transportation service, N. Y. State Civil Defense Commission; at his home in Summit, N.J.

NEWARK, N.J.—Louis Reshkis, 60, who had been an executive in the circulation and advertising departments of the former Newark Sunday Call for 25 years.

NEW YORK—Harold A. Mattice, 76, retired chief of the oriental division of the New York Public Library.

Associated Press Wirephoto

**FOUND DEAD**—APPLETON, Wis., March 11—Theresa Van Der Horst, 18, of 1121 Lawe St., Kaukauna, Wis., was found dead in the cellar of a home in Kaukauna. Police are holding Michael McCormick, 17, Kaukauna high school junior.

# 3-War Veteran, Iowa's Dr. Tinley Is Dead at 80

COUNCIL BULFFS, Iowa, March 11 (AP)—Dr. Mathew Tinley, 80, Council Bluffs, one of Iowa's best-known citizen-soldiers, died unexpectedly in a hospital today. Death was attributed to pneumonia.

Dr. Tinley, a physician, whose military career spanned three majors wars, was a retired lieutenant general. He retired from military service in 1940 after commanding the 34th Infantry Division.

His long military service began in 1894 with the Third Iowa Infantry Division. He fought in the Spanish-American War as a lieutenant, the Mexican border dispute as a lieutenant colonel and in World War I commanded a regiment of the famed 42nd Rainbow Division in France.

He was vice president of the National Guard Assn. in 1932-33 and president in 1933-34.

Survivors include his widow; a son, Dr. Robert Tinley of Denver City, Tex., and a daughter, Miss Winifred Tinley of Council Bluffs.

# *Mrs. Bugg, 90, Of Kensington, Dies; Rites Tues.*

Constitution State News Service

KENSINGTON, March 11—Mrs. Minnie Lee Kittredge Bugg, 90, of Rte. 2, Kensington, died Sunday at the home of her daughter, Mrs. John A. Carlock.

Mrs. Bugg lived in Oglethorpe County for many years, moving to Walker County 17 years ago. She had been a Methodist for about 80 years and was a member of the Flintstone Methodist Church for 17 years.

Funeral services will be held at 2 p.m. Tuesday in the Center Methodist Church at Stephens, Ga. Burial will be in the Bugg Cemetery in Oglethorpe County with Bryan Funeral Home of Chickamauga in charge.

Mrs. Bugg is also survived by three sons, G. P. Bugg, Rentz; J. F. Bugg, Decatur, and C. T. Bugg, Gadsden, Ala.; 13 grandchildren and 12 great-grandchildren.

## STATE DEATHS

J. L. Smith, 80, LaGrange. Funeral will be at 4 p.m. Monday.

Mrs. J. T. Wright, 40, Woodstock. Funeral was Thursday.

Mrs. Kittie B. Tucker, 83, Dublin. Funeral was Sunday.

Ben W. Shiflett, 76, Cedartown. Funeral was Saturday.

Enos Tate Anthony, 80, Lincolnton. Funeral was Sunday.

Mrs. W. H. Harrell, 70, Camilla. Funeral was Sunday.

Henry Eason Stewart, 56, Dublin. Funeral was Sunday.

Mrs. Durwood Manly, Statesboro. Funeral was Sunday.

Mrs. O. C. Anderson, 54, Statesboro. Funeral was Friday.

James W. Sumner, 39, Sylvester. Funeral was Sunday.

Luther Harmon Zeigler, 51, Savannah.

Grady Simpson, 45, Vidalia. Funeral was Thursday.

# *Youth Fight Delinquency, Teen-Agers Tell Church*

Youth, with the aid of the home, community, church and school, is moving to combat the current wave of juvenile delinquency, four teen-agers told members of the Park Street Methodist Church in West End Sunday night.

"The Christian home is the basic unit of our society," Virginia Mathews said, urging that the family eat, work, play, talk and worship together.

Diane Good said the main thing youth wants from the church is a sense of belonging.

Pledges Colson told of organizations formed in his community to combat juvenile delinquency. One of these, the Southwest Community Council, is composed of doctors, lawyers, teachers and a boy and girl from each high school in the area.

At his school, College Park High, Gary Caldwell said, the student council, with faculty aid, has put into effect stricter regulations at school dances, an honor pledge and an honor system. He asked adults to realize that there are teen-agers who want to be honorable citizens.

# Loan Parley Is Expected To Draw 600

The American Savings and Loan Institute's annual three-day conference gets under way in Atlanta Monday.

Scheduled at the Atlanta Biltmore Hotel, the conference is expected to draw more than 600 representatives of the $40 billion savings and loan business.

Monday morning speakers include:

J. Moyer Sink Jr., president of the Federal Home Loan Bank, Greensboro, N.C.; Dr. J. Whitney Bunting, educational research consultant for the General Electric Co., and author Clayton Rand, Gulfport, Miss.

Goehler E. Ohmart, institute president and president of the Federal Home Loan Bank, Indianapolis, Ind., will preside at the opening general session.

Committee meetings and workshop sessions will feature Monday afternoon and Tuesday activities.

# Woman Knifed On Street Here; 2 Men Seized

A 29-year-old woman was stabbed early Sunday in a street fight in front of 175 Marietta St., NW, police said.

Miss Genie M. Johnson, of 216½ Simpson St., NW, was treated at Grady Hospital for multiple cuts on the body, records showed.

Arrested on suspicion of stabbing and charges of disorderly conduct-fighting were Wendell A. Neal, 24, of 515 Amal Dr., SW, and Fred Ellis, 32, of 1349 Wainwright Pl., SE, police said.

Charged with disorderly conduct-fighting were the injured woman and two others who, police were told, were engaged in the fight, Mrs. W. A. Neal and Miss Patricia Camp, 19, of 216½ Simpson St., NW, records showed.

Officers said they found no reason for the disturbance, other than sudden anger.

# Gun Battle Toll: 1 Dead, 1 Hurt

A 28-year-old man was killed late Saturday in a gun battle at Roy and Booker Sts., SW, police said.

The dead man was listed as John Davis Booker, Negro, of 1148 Booker St., SW. He died of a shotgun blast in the face, officers said.

Wounded and held under guard at Grady Hospital on suspicion of murder is Alvin Duke, 31, Negro, of 247 Wylie St., SW, records showed. He suffered a stomach wound.

## WEATHER

WASHINGTON, March 11 (AP)—Weather Bureau report of temperature and rainfall for the 24 hours ending 7 p.m. for selected areas:

| | H. | L. | Prcp. | | H. | L. | Prcp. |
|---|---|---|---|---|---|---|---|
| Alpena | 35 | 25 | .10 | Key Wst | 84 | 71 | .00 |
| Ashville | 64 | 38 | .00 | Knxville | 66 | 40 | .00 |
| Atl. City | 50 | 42 | .02 | L. Rock | 54 | 45 | .00 |
| Amarillo | 40 | 18 | .00 | L. Angeles | 61 | 50 | .00 |
| B'ham | 67 | 55 | .36 | Louisvile | 54 | 40 | .10 |
| Bismarck | 3 | -15 | .00 | Memphis | 60 | 43 | .00 |
| Boise | 36 | 17 | .00 | Meridian | 77 | 59 | .72 |
| Boston | 50 | 33 | .01 | Miami | 77 | 72 | .00 |
| Buffalo | 55 | 32 | .01 | Milwukee | 32 | 22 | .11 |
| Burlingtn | 43 | 21 | .00 | Mpls-St.P | 12 | 3 | .06 |
| C. Hatrs | 63 | 53 | .66 | Mobile | 68 | 61 | 3.31 |
| Charlote | 67 | 50 | .05 | Mntgmry | 66 | 58 | .06 |
| Chatta. | 66 | 50 | .00 | Montreal | 42 | 18 | .02 |
| Chicago | 40 | 27 | .00 | N.Orleans | 79 | 66 | .65 |
| Cincinati | 54 | 35 | .00 | N. York | 57 | 38 | .02 |
| Clevelnd | 54 | 34 | .00 | Norfolk | 70 | 48 | .08 |
| Columbs | 54 | 39 | .00 | Philadelpia | 59 | 40 | .04 |
| Dallas | 59 | 40 | .00 | Phoenix | 80 | 47 | .00 |
| Denver | 9 | 5 | .21 | Pitsburgh | 60 | 37 | .00 |
| DMoines | 21 | 2 | .00 | Portld,M | 40 | 28 | .04 |
| Detroit | 40 | 32 | .00 | Richmnd | . | 50 | .00 |
| Duluth | 14 | 0 | .00 | St. Louis | 42 | 27 | .00 |
| Fresno | 62 | 42 | .00 | S.Francsco | 60 | 48 | .00 |
| Galvestn | 73 | 64 | .00 | S.Antonio | 80 | 58 | .00 |
| Houston | 86 | 66 | .00 | Savannah | 77 | 59 | .81 |
| Huron | 5 | -7 | .00 | Seattle | 86 | 66 | .00 |
| Indpls. | 42 | 32 | .00 | Tampa | 81 | 64 | .00 |
| Jaxville | 82 | 56 | .00 | Washngtn | 66 | 48 | .16 |
| K. City | 35 | 20 | .00 | Wilmngtn | 74 | 53 | .00 |

Associated Press Wirephoto

**THE NATION'S WEATHER** — NEW YORK, March 11—Rain is due Monday in the south Atlantic states and Northeast coast. Snow will fall over the Lakes area, Pennsylvania, New York and northern New England. A warmer trend is predicted for the northwestern states, with continued cold in the Lakes and southern Plains area.

## FUNERAL NOTICE

**Anderson, Mrs. C. B. (Genie)**
**Carouth, Mrs. Effie**
**Dean, Mr. Julius Rudolph**
**Elsberry, Little Deborah Lynn**
**Escoe, Pvt. William Perry Jr.**
**Godfrey, Mr. James C.**
**Harris, Mrs. Catherine**
**Hill, Mr. William F.**
**Landers, Mr. William Austin Sr.**
**Leach, Mrs. Leila M.**
**Pierce, Mrs. Cornelia Grubbs**
**Pugh, Mr. Ralph Byrd**
**Spurlin, Mrs. Larkin**
**Sudderth, Miss Frances Ward**
**Walker, Mrs. Adjutant Allie**

**PIERCE**—The friends of Mr. and Mrs. William H. Pierce Sr., Mr. and Mrs. William H. Pierce Jr., Mr. and Mrs. J. O. Ashworth, Hapeville, Ga.; Miss Laura Pierce, Mr. and Mrs. C. K. Grubbs, Decatur, Ga.; Mr. H. J. Grubbs; one granddaughter, one great-granddaughter, are invited to attend the funeral of **Mrs. Cornelia Grubbs Pierce** Monday at 11 a.m. from Lakewood Methodist Church. Rev. S. D. Cherry, Rev. T. M. Shackleford will officiate. Interment in Magnolia Cemetery. The following gentlemen will act as pallbearers and will meet at the church at 10:45 a.m. Messrs. Lewis Watts, Lovett L. Burch, Merrill Moore, W. D. Howard, James Moon and T. H. Pitner. The remains will lie in state at the church from 10 a.m., until funeral hour. (Florists, 9 a.m.) J. Austin Dillon Co.

**HILL**—The friends and relatives of Mr. and Mrs. William F. Hill, Mr. and Mrs. G. W. Sears, Mr. and Mrs. William F. Hill Jr., Mr. and Mrs. Coy H. Hill, Mrs. Susie McElroy, Mrs. Alma Graham, Mr. and Mrs. E. M. Walls, Mr. and Mrs. G. A. Walls, Mr. H. C. Walls, Mr. D. W. Walls and the several grandchildren are invited to attend the funeral of **Mr. William F. Hill** this (Monday) afternoon at 2:30 from the Hemphill Avenue Church of God, Rev. Earl Paulk Jr. and Rev. Robert E. Stevens will officiate. Interment, Crest Lawn Cemetery. Pallbearers selected will meet at the residence, 1055 Center St., NW, at 2 o'clock. J. Allen Couch and Son.

**CAROUTH—Mrs. Effie Carouth** of 222 E. Princeton Ave., College Park, died Sunday, March 11, 1956. Survived by sons, Mr. Harbyn Carouth, Mr. Johnnie Carouth, Mr. Leigh Price Carouth; daughters, Mrs. Robin Woods, Mrs. Candler Dudley, Mrs. Dewey Threlkeld, Mrs. Hoyt Nash; sister, Mrs. Louella Carlton; 11 grandchildren, 22 great-grandchildren. A. C. Hemperley & Sons.

**SUDDERTH—Miss Frances Ward Sudderth,** age 83, of Washington, D.C., died March 10, 1956. She is survived by several nieces and nephews. Graveside services will be held Monday, March 12, at 2 p.m., at the Buford City Cemetery, Rev. Boyd C. Winn officiating. F. Q. Sammon Funeral Home, Lawrenceville, Ga.

**DEAN**—The remains of **Mr. Julius Rudolph Dean** will be carried this (Monday) morning, March 12, 1956, at 11 o'clock, to Noma, Fla., for funeral services and interment Tuesday. Henry M. Blanchard & Son.

## FUNERAL NOTICE

**LANDERS—Mr. William Austin Landers Sr.** of 4173 Covington Rd., Avondale, died March 10. Surviving are wife; daughters, Mrs. C. B. Sappington, Hapeville; Mrs. Cicero A. Johnston, Atlanta; Mrs. W. C. Morris, Dothan, Ala.; Mrs. Grace Butcher, Miami, Fla; sons, Mr. W. A. Landers Jr., Alpharetta; Mr. Dan Landers, Panama City, Fla.; sister, Miss Georgia Landers, Atlanta; 15 grandchildren, and seven great-grandchildren Funeral services will be Monday, March 12, at 2 o'clock at the residence of Mrs. Cicero A. Johnston, 4133 Redding Rd., NE. Rev. J. W. Veatch. Rev. W. S. Robinson officiating Interment, College Park Cemetery. The following grandsons will act as pallbearers: Mr. Gene Landers, Mr. Dan Landers Jr., Mr. Jack Morris, Mr. Joe Landers, Mr. Larry Morris, Mr. Max Spruill, Mr. Lew Stephens. (Florists 12 noon.) Chamblee Chapel Funeral Directors, Chamblee, Ga.

**PUGH**—The friends and reletives of Mr. and Mrs. Ralph Byrd Pugh, Mrs. Ruth Webb, Mrs. Ruby Benson, Mr. Henry Pugh, Mr. Walter Pugh, Mr. Grady Pugh, Mr. Emmett Pugh, all of Atlanta; Mrs. Lena Ball, Cumming, Ga.; the grandchildren and great-grandchildren are invited to attend the funeral of **Mr. Ralph Byrd Pugh** Monday, March 12, 1956, at 10 o'clock, at the Northside Church of God, Marvin Street, NW., Rev. Zeno Moore, Rev. Jimmie Mayo officiating. Another service will be held at 2 o'clock at the Bethel Baptist Church, Forsyth County. Interment, churchyard. The pallbearers will be Mr. John D. Pugh, Mr. Gene Pugh, Mr. Marcus Pugh, Mr. Marvin Bruce, Mr. Preston Webb, Mr. Howard Webb. Peachtree Memorial Mortuary.

**SPURLIN, Mrs. Larkin Spurlin.** Funeral services for Mrs. Larkin Spurlin of Dallas will be held from the Mt. Olivet Baptist Church this (Monday) afternoon at 2 o'clock. Rev. Lloyd York, Rev. Maston Tibbets and Rev. Johnnie M. C. Michen will officiate. Interment, church cemetery. She is survived by her husband; parents, Mr. and Mrs. Robert Holland, Dallas; one son, Mr. Robert Edward Baker, Rockmart; two daughters, Mrs. Ovelene Wheeler and Mrs. Audine Cole, Dallas; 11 grandchildren; two brothers, Mr. Sheron Holland, Rockmart; Mr. H. C. Holland Birmingham, Ala.; four sisters, Mrs. Otis Harris, Mrs. Floyd Atcheson, Mrs. Raleigh Jones and Mrs. Henry Atcheson, Dallas. Pope Weems Funeral Home, Dallas, Ga.

**ELSBERRY**—Funeral services for **Little Deborah Lynn Elsberry,** infant daughter of Mr. and Mrs. James C. Elsberry of 605 Church St., NW, Atlanta, will be held this (Monday) afternoon from the First Baptist Church, Dallas, Ga., at 3 o'clock. Other survivors are Little Gay Sherrie Elsberry, Atlanta; Mr. B. Z. Elsberry, Hiram; Mr. Dean Cole, Dallas. Interment, Cole Cemetery. Pope Weems Funeral Home, Dallas, Ga.

**GODFREY**—Funeral services for **Mr. James C. Godfrey** will be held Monday, March 12, 1956, at 2:30 from the Blackwood Baptist Church near Calhoun. Rev. Paul M. Lawrence, Rev. Frank Cobb officiating. Interment, churchyard. A. C. Humphrey and Sons.

ROBERTS MONUMENTS
VISIT OUR DISPLAY OR WRITE—FREE BOOKLET
477 Marietta St. N. W. AL. 0663

## FUNERAL NOTICE

**ESCOE** — Funeral services for **Pvt. William Perry Escoe Jr.** will be conducted Tuesday, March 13, 1956, at 2 p.m. from the graveside in the National Cemetery, Marietta, Ga. Rev. James D. Matthews will officiate. (Florist, 12 noon.) Full military honors will be rendered at the grave. J. Austin Dillon Co.

SPRING HILL
H. M. Patterson & Son

**ANDERSON—Mrs. C. B. (Genie),** of Riverdale, Ga., died March 11, 1956. Surviving are her husband; son, Mr. Jack C. Williams; grandson, Gene C. Williams, both of San Antonio; nieces, Mrs. C. A. Drew, Mrs. Geise Peeples, Mrs. Richard L. Battastini, Mrs. Frank Young, Los Angeles; nephew, Mr. Howard Stewart, Thomasville. Funeral services will be held Tuesday, March 13, at 11:30 o'clock at Spring Hill. Rev. R. D. Walker, officiating. Interment, Crest Lawn, Inc. The pallbearers will be: Mr. C. A. Drew, Mr. Richard L. Battastini, Mr. Walter McGriff, Mr. Roy McGriff, Mr. Don Maffett, Mr. Jack Wilson.

**HARRIS—Mrs. Catherine** of 671 Hammond Rd., Sandy Springs, died March 10, 1956. Surviving are her daughter, Mrs. Charles Dolbeer; sons, Mr. Lawrence M. Harris, Dallas, Tex.; Mr. Kenneth Harris; sister, Mrs. William Everetts, both of Carteret, N.J.; Mrs. M. Campbell, Dongron Hills, Staton Island; brother, Mr. John T. Meany, Dumont, N.J.; four grandchildren, and several nieces and nephews. The remains were taken to Carteret, N.J., for funeral services and interment. H. M. Patterson & Son.

**LEACH**—The friends and relatives of Mrs. Leila M. Leach, Mr. and Mrs. Laurence G. Leach, Mr. and Mrs. C. W. Allshouse, Cleveland, Ohio; Miss Mary Ellen Leach, Miss Janet Gay Leach, are invited to attend the funeral of **Mrs. Leila M. Leach** Monday, March 12, 1956, at 4 o'clock, at Spring Hill, Rev. Candler Budd officiating. The remains will be taken to Chagrin Falls, Ohio for interment. Please omit flowers. Contributions may be sent to The Cancer Fund.

**WALKER** — Interment services for **Mrs. Adjutant Allie Walker** will be held Monday, March 12, 1956, at 2 o'clock, at Westview. Lt. Col. Robert Rose, and Col. G. A. Stephan, S. A. officiating. H. M. Patterson & Son.

DIXIE Marble & Granite Co.
275 Moreland Ave., N.E., at DeKalb AL. 5472

Visit Beautiful
Forrest Hills Memorial Park
Choice Burial Lots
Perpetual Care
TERMS
New Cemetery Development Located on Old Jonesboro Road—3 Miles South of Lakewood Heights.
Telephone Dixie 9921

Professional Ethics
Transformed Into
Professional Services
Ambulance
J. Austin Dillon Co.
FUNERAL DIRECTORS
498-502-508 Pryor St., S. W.
MU. 8-4680

**(COLORED)**

**WARE** — The friends and relatives of Mrs. Lessie R. Ware, Mr. and Mrs. Samuel Franklin, Los Angeles, Calif.; Mr. and Mrs. R. B. Bingham, Oklahoma City, Okla.; Miss Odessa U. Greene, Atlanta; Miss Dorothea Pace, Los Angeles, Calif.; Mr. Walter Pace III and family, Washington, D.C.; Dr. and Mrs. A. L. Kelsey, Atlanta; the Jackson family, Atlanta; Mr. and Mrs. Mitchell Daniel, Atlanta; the Lee family, New York City, are invited to attend the funeral of **Mrs. Lessie R. Ware** of 141

TO PLACE YOUR WANT ADS
Just Spell "W-A-N-T A-D"
(WA. 6823) on Your Dial

## ANNOUNCEMENTS

**Cemetery Lots and Crypts 6**

MUST sacrifice companion vault in Westview Abbey. Cost $1,000; will take $500. MU. 8-6213, MU. 8-4458.
WESTVIEW—Two adjoining 4-grave lots. Can give clear deeds. $115 per grave. Vernon 3438.
COLLEGE PARK — Memorial, 2 graves, $150. DIxie 4777.

**Special Notices 7**

NOTICE

This is to advise that employees of Atlanta Brick & Tile Co. are on STRIKE

PLEASE SUPPORT OUR STRIKE

United Brick & Clay Workers of America Local 560. AFL-CIO

**Lost and Found 11**

STRAYED — Screw-tail Boston bull. White markings on head, breast and front feet. Brindle color. Lost in vicinity of East Atlanta. Owner heartbroken. Reward. CYpress 4331 or MUrray 8-1921. Mrs. Campbell.
LOST DOG—Part collie and part show. Answers to Brownie. Between Doraville and Norcross. Children grieving. Liberal reward. After 6. Walnut 3242.
LOST in vicinity Pine Hills. Old male Boston terrier. Ears drop, tail bald. "Dumbo." Reward. CH. 6649 or AT. 8601.
LOST—Brown and white Pekinese, without collar or tag. Female. Answers to Lady. Liberal reward. VErnon 5305.
LOST—Buff boxer, answers to name "Duke." Vicinity Powers Ferry-North Fulton Park. Reward. Exchange 2826.
FOUND — Black, short-haired dog. Parkway, near Ponce de Leon. Atlanta Humane Society, 981 Howell Mill Road.
LOST — Pair small black rimmed eyeglasses. Bright red leather case. Vicinity Buckhead. Reward. CHerokee 2525.
LOST—Blue parakeet, vicinity Candler-Glenwood section. Children unhappy. Reward. EVergreen 1277.
LOST—Red male cocker spaniel vicinity North Fulton Park. Named Veep. Reward. EXchange 0580.
LOST—Green parakeet, talks, named "Squeaky." West End. Phone evenings, PL. 3-4712.
LOST—Mangel's box. Vicinity Broad and Hunter. Reward. Walnut 0942.
LOST—Brown coin purse, vicinity Rich's Friday. Reward. Elgin 9048.
LOST—Small silver cross inlaid with diamonds. Reward. PL. 5-2771.
LOST—Black dog in Eastwood Subdivision. Reward. DIxie 4376.

**Nurseries and Baby Sitters 12**

WEST END—Room and board for mother and child. Care for child while mother works. Licensed nursery. PLaza 5-0367.
SMALL approved nursery, opening for 2. Transportation. Reasonable rates. CRescent 4397.
"STAY AND PLAY" — Vacancy, hot meals, supervised play, transportation. CRescent 3722.
PIEDMONT PARK AREA — FULLY LICENSED NURSERY. Transportation. EL. 8867.
REFINED lady desires babysitting. MElrose 4-5973.

**Personals 13**

TEAR THIS OUT
WONDERFUL EASTER GIFT
BEAUTIFUL hand-colored 8x10 portrait photograph of yourself or child will make an ideal Easter present for friends or relatives. It's yours for only 98c (a regular $7 value). If you present this coupon within 10 days at our studio. Only one offer to a person or family and this may not be used in conjunction with any other advertising offer.
TOOLEY-MYRON STUDIO
117 Peachtree St., NE.

DO YOU LIKE TO DANCE?
MAKE dancing your career. Enroll today, if you are between the ages of 21 and 35. Fred Astaire offers you glamorous career in dancing. Many shows offer you experience for stage and TV work. No experience necessary. Call AL. 1766, between 10 a.m. and 10 p.m. for personal interview.
FRED ASTAIRE STUDIOS
1044½ FORSYTH ST.

IF YOU ran into a white Buick in Legion Post 1 parking lot Friday night, and if you have insurance that will pay the damage, please contact me. I realize I was parked outside the yellow line. W. P. Archer. LAmar 3886.

CASH REWARD
WILL be paid by reliable contractor for information leading to the sale of remodeling repairs or additions to homes. Phone CY. 8595.
EMORY Ph. D. student with M.A. in psychology will tutor high school English, algebra, history, government, music appreciation. Mrs. Lingoerfer, phone CRescent 2655 after 4 p.m.

CARPORTS, EL. 5821
Protect Your Family Servant
GET the Merle Norma look. Merle Norma cosmetics free demonstration by appt. PL. 3-8312.
"DIXIE FLOWER PATCH" Per Birie HUSSEY'S 114 S. Broad St.
LEARN to dance the Arthur Murray Way. Studio, 101 Carnegie Way.
CURTAINS expertly laundered. Pick-up. CY. 2087.

**Business Personals 14**

WA. 8114 ANY TIME
ROOMS ADDED
Porches, Carports Enclosed
Our Specialty
INTERNATIONAL CONST. CO.
PLANS IDEAS SUGGESTIONS
FREE ESTIMATES
WA. 8114

INCOME TAX RETURNS PREPARED
12½ BROAD ST., NW
Across Side from P'tree Arcade Bldg.
LONG FORM ..... $4
SHORT FORM ..... $2
STATE RETURN ..... $2
BUSINESS RETURN ..... REAS.
8:30 a.m. to 8:30 p.m. MU. 8-4406

INCOME TAX RETURNS
EXPERTLY PREPARED
ANYTIME — ANYWHERE
REASONABLE FEES
MU. 8-7065
Tax Service Institute
Room 602, 33 Pryor St., NE

TAX EXPERT, LA. 2506
JAMES TOWNSEND 8:30 TO 8:30
SHORT FORM ..... $2.00
LONG FORM ..... $4.00
STATE RETURNS ..... $2.00
BUS. RENTAL RETURNS REAS.
14 FORSYTH ST., SW. AT VIADUCT

INCOME TAX RETURNS PREPARED
CALL
CHARLES A. DeLOACH
CY. 7814 706 Volunteer Bldg.

PAID BLOOD DONORS
LINDEN Branch blood bank is now accepting applicants for screening as paid blood donors at 85 Merritts Ave., NE. Phone EM. 8358, 9 a.m. to 4 p.m. Monday through Friday; Saturday, 9 to 12.

INCOME TAX RETURNS
STATE, Fed., long, $4; short, $2. Open 8-8; Sat. 9-5. 11½ Forsyth St., NW, opposite Journal. Bob Tribble. WA. 3792.
TO make her love you more, bring your best girl every Sunday. Delicious SMORGASBORD evening dinner. DIXIE HUNT HOTEL COFFEE SHOP GAINESVILLE GA.
ATLANTA'S leading shade shop; any size, color. Low prices. 1-day service. Shades cleaned. Ed Oxford & Associates, 1039 N. Highland at Va. EL. 3831 days, ME. 4-3229 nights.

Tax Returns Prepared
EX-TREASURY AGENT
CR. 3851, ofc. EV. 0122, res.
INCOME TAX returns prepared in your home, nights and weekends. Individual and businesses. Reasonable rates. ME. 4-2568, 47-5342.

INCOME TAX RETURNS
815 CANDLER BL. WA. 3465

DECATUR TX RETURNS
REAS. rates. 125 Hood Cir. EV. 4260.
INCOME TAX prepared by retired U.S. tax agents. Reasonable fees. LA. 7658. 710 Walton Bldg.
INCOME TAX SERVICE — Ernest Stephens, POplar 7-5514, between Hapeville-Forest Park.
TAX RETURNS—Formerly revenue agent. Jack Pritchett, day, AL. 3021; night, MU. 8-1531.
INCOME TAX return prepared your home any time. Individual, business, rental. Dixie 2761.
INCOME TAX prepared in the home or pick up and delivery, day or night. PL. 3-8688.
FEDERAL and state tax returns, bookkeeping service. C. N. Chancey, DE. 7509.
FEDERAL and State tax returns prepared in my or your home. PLaza 8-4157.
TAX returns prepared, Decatur, East Lake, Glenwood. Reasonable. CRescent 0707.

INCOME TAX RETURNS
LA. 2853 Any Time AT. 5219

JOURNAL-CONSTITUTION WANT ADS FOR BEST RESULTS USE

**Carpenter Work**

RELIABLE carpentering and repair work. 25 years' exp. PL. 3-3002.

**Cement Work—Waterproofing**

SPECIAL Spring prices on asphalt and concrete drives. Parking areas. Acme Driveway Co., EV. 1414; night, MU. 8-9505.

JOE HUNT—47-3456
DRIVES, BSMTS., BLOCKS, ETC.
WE SPECIALIZE in concrete walks, drives, steps and basements. Call Mr. Ford, CHerokee 7725.
DRIVEWAYS, basements, foundations, etc. Free est. H. P. Sears, DL 3439.
Dr'ways, sidewalks, patios, etc. Free estimate. VE. 0274; AL. 1961, p.m.
RELIABLE painters, waterproofers. Contractors Supplies Corp. EV. 5491.
BRICK and block work. No job too large or small. WA. 6746, DL 7205.

**Chimney—Furnace Repairs**

CHIMNEYS REPAIRED
VACUUM CLEANED
ATLANTA CONST. CO. CY. 7317

**Electrical Work**

Electrical Problems?—Call Us
FREE estimates on installation of adequate wiring for your present and future electrical requirements.
NO DOWN PAYMENT
Low Monthly Installments
Jarrett Electric Co.—DI. 5763
IS YOUR wiring system safe? Avoid accidents. We rewire old houses. No money down. 1-10 yrs. to pay. 8:30 to 4, AL. 4815; nights, AT. 5165.
ELEC. WORK—Reasonable prices. Estimates free. Terms. PL. 5-6234.

**Fencing**

International Fence Co.
NO DOWN payments. All types of fences. Phone PO. 6-2778 any time.

**Floor Finishing**

FLOOR sanding and finishing. Tile linoleum. Calloway, ALpine 3071.

**Floor and Wall Tile**

DECOR TILE. Spring Special $10 discount. LA. 0190 for details.

**Furnaces—Heating Systems**

24-HR. Heating Service. Free est. Trade old heaters on new furnace. 1-10 years to pay. AL. 4813, night PO. 1-4712.

**Grading—Excavating**

BULLDOZER and pan, front-end loader trucks. Hire by hour or contract. Top soil and stone. Free estimates. Day or night. G. C. Ingram. DL 8897.
BULLDOZER WORK. No job too small. Free estimates. PL. 5-4975.

**Hauling**

WOODS, SOIL, fill dirt, crushed stone, flagstone, rotted sawdust, cotton mote. Patios, rock walls, landscaping. Free est. SY. 4-3294.
GOOD rich, black topsoil with or without Bermuda. $ yds. $18. Stone Mountain 5128 days; night 469J.
"GOT TO MOVE"—Play it cool. Hire a truck. Call CY. 1515. Henry Crouch & Raymond Mosley.
LIGHT moving or hauling. Reasonable rates. PL. 3-9242, CL. 5-5323.
BLACK WOODS SOIL—The best you can buy. CH. 7327.

**Landscaping—Tree Service**

COW MANURE
ROTTED, PULVERIZED
BROWNLEE & LIVELY
ME. 6-1691

GINN EXPERT TREE SERVICE—Pruning, removal, fertilizing. Dixie 2019.
DANGEROUS trees removed or trimmed, gutters cleaned. PO. 7-6308.
EXPERT tree removal. Fully insured. Taylor Tree Serv. PL. 3-1706.
LANDSCAPING By NIX
EVERGREEN 5824
SHADE TREES, walls or foundations installed. DL 7357.

**Moving**

ECONOMY moving and delivery service. Reasonable rates. CY. 9204.
DIAMOND MOVING
We haul for less. LA. 4387, CY. 3168
FLANIGAN The Moving Man, Inc. has superior service. LA. 7376.

**Painting**

PAINTING, interior and exterior. White, reliable veteran does own work. Free estimates. Work guaranteed. DL 4362.
GUARANTEED
FREE EST. roofing, siding, painting, repairs. PL. 8-2784, MU. 8-3726.
RELIABLE painters, waterproofers. Contractors Supplies Corp. EV. 5491.
I WOULD like to paint your home. G. W. Morris, CRescent 7853.
PAINTING and decorating, minor repairs. Reasonable. CR. 5945.
ROOMS PAINTED and Kem-toned. Call PLaza 5-3843.

**Painting and Decorating**

PAINTING, papering, 20 yrs' exp. Free est. Mr. Murphy, CR. 7091.

**Painting and Papering**

PAINTING, papering, old paper removed. 20 yrs' exp. White labor. Work guar. J. M. Chambers, DL 5808.
PAINTING, papering, plastering, patch work; rooms Kem-Toned, $6 up. PL. 8-5054.
PAPERING, painting, Kem-Tone. All work guaranteed. Isaac Webb. PL. 3-0098.
PAPERING, painting, Kem-Tone. All work guaranteed. Isaac Webb, PL. 3-0098.
REPAIRING, papering, plastering, painting, sanding. Robt. Webb. PL. 3-9076.
FIRST CLASS PAINTING and papering. Free estimates. SYcamore 4-2664.
RMS. papered, $10; Kem-Toned, $5. Fig., plast. Elijah Webb. PL. 3-5090.
PAINTING, papering. FHA terms. Free estimates. Hawkins, PL. 3-3346.
PAINTING and decorating. Interior work a specialty. CR. 4068.

**Plastering**

PLASTERING, stucco, cement, papering, painting, carpentering. Reasonable. Guaranteed. Gaston. CY. 1337.

**Plumbing**

PLUMBING, installations. Repairs, septic tanks installed. PL. 8-0681.

**Roofing and Guttering**

WE specialize in roof repairs. Let us fix it before the April showers set in. 20 years' experience. CAMP ROOFING CO., MU. 8-5891. DAY OR NIGHT.
BUILT-UP and shingle roofing of all types. Gutters cleaned and painted. New construction and general repairs. Free est. T. E. Coleman. SY. 4-4993.
ROOFS REPAIRED—Reroofing, siding, gutters cleaned, painted, repaired. J. H. KINARD ROOFING CO. PL. 3-8243. DAY OR NIGHT.
ROOFING SIDING GUTTERS
20 Yrs. Exp. Guaranteed
GENERAL ROOFING CO.
PO. 1-8474, PL. 8-4704
ROOF LEAKS STOPPED $5
John Rawlins, day or night, AT. 3000
SNEAD-TAYLOR — Heating, sheet metal, gutter service. WA. 4381.
SAVE on gutters, repaired and replaced. Walker, PO. 7-6917.

**Roofing and Siding**

HAPPY ROOFING CO. — Siding, built-up roofs, repairs a specialty. Prompt service. MU. 8-0613.

**Septic Tanks**

SEPTIC tanks cleaned, $15 and up. Rpd., installed. Charles W. Scaggraves Jr., CH. 8663; SY. 4-6991.

**Venetian Blinds**

TRADE-IN OLD Blinds or Shades on new Custom-made Venetians! High cash allowance. Save money. New tapes, cleaning, refinishing. Ed Oxford & Associates, 1039 N. Highland at Va. EL. 3831 days, ME. 4-3229 nights.

## EDUCATIONAL

**Schools and Colleges 46**

WANTED VETERANS
UNDERGRADUATES, high school graduates, college graduates, MALE AND FEMALE, WHO WERE IN SERVICE AFTER JUNE 25, 1950, to train as bookkeepers, office managers, executive secretaries and B.A. executives. Increase your present earnings now. Up to $1,920 per year by enrolling now. Call AL. 6813 for details.
Marsh Business College
322 Ivy St., NE

HIGH SCHOOL AT HOME
AMERICAN SCHOOL
58 YEARS OPERATION
OUR graduates have entered over 500 colleges. Write for free booklet. Dept. "A" P. O. Box 412, North Side Station, Atlanta, Georgia.
FOR STEADY employment LEARN BEAUTY CULTURE. Full time or part time day class for shift workers. Call or write: MOLER COLLEGE, 1416 Marietta St. AL. 3208.

## EMPLOYMENT

**Help Wanted—Male 47**

TIME STUDY SUPERVISOR
WANTED Time Study Supervisor; preferably with Industrial Engineering Training to take charge of time study department in large manufacturing plant located in Southern Tennessee. Also needed "Time Study" man to work in this department.
IN ANSWERING this ad, please supply the following information in first letter: age, nationality, education, experience, marital status, starting salary expected, and other pertinent information.
All replies will be treated strictly confidentially. A. V., 921, Journal-Constitution.

**Help Wanted—Male 47**

ENGINEERS
AN engineer with above-average ability; a desire to progress within his profession in accordance with his ability; and a need for a stimulating environment to perform his best should consider the positions presently available at Melpar.
AN expanding research and development laboratory, Melpar is located in Fairfax County of northern Virginia where housing is reasonable and plentiful—whether a private home or an apartment is desired. Although located in a truly suburban atmosphere, we are only 10 miles from the nation's capital with all its recreational and social advantages. Here, you and your family can grow in an atmosphere to match your professional growth.
Sr. Electronic Engineer
BACKGROUND in digital computer circuitry, data processing or associated equipment. Position involves supervising the activities of engineers, junior engineers and technicians.
Senior EE
EXPERIENCED in design of video circuitry for radar or similar equipment. Capable of assuming responsible position.
Senior EE
SEVERAL years experience in design of RF amplifiers, IF strips or microwave components. In addition to supervisory responsibility, this position involves liaison with customers.
Sr. Mechanical Engineer
SEVERAL years experience in packaging of electronic equipment in accordance with government specifications (chassis, racks, etc.).
Mechanical Design Engineer
DESIGN of small mechanisms and electro-mechanical devices or aircraft structures.
Positions are also available for inexperienced Engineers interested in any of the above fields.
FOR PERSONAL INTERVIEW IN
ATLANTA
Monday and Tuesday, March 13 and 14
See our representative.
MR. R. C. DAVIS
GEORGIA STATE EMPLOYMENT SERVICE
601 Western Union Bldg.
An interview may lead to a Melpar-paid trip to inspect our laboratory.
or send complete resume to Technical Personnel Representative
MELPAR, INC.
3000 Arlington Blvd.
Falls Church, Virginia

TRUCK DRIVERS ALSO HELPERS
GOOD jobs, immediate employment, full time work with Campbell Coal Co. Report to anyone of the addresses listed below:
305 Foundry St., NW
Paint Dept., 238 Marietta St., NW
500 Amsterdam Ave., NE
450 Elizabeth St., NE
1475 Mecaslin St., NW
Sampler Ave., East Point. (Concrete Plant, near Sylvan and Lakewood Roads.)
916 E. Vesta Ave, East Point
CAMPBELL COAL CO.
"72 Years Serving Atlanta"

PLATING DEPARTMENT SUPERVISORS
WANTED! Supervisor for Plating Department. Experienced in copper, nickel, and chrome plating, polishing and buffing.
ALSO, Assistant Supervisor for Plating and Polishing Department.
THE above positions to be in large manufacturing plant in Southern Tennessee.
IN ANSWERING this ad, please supply the following information in first letter: age, nationality, education, experience, marital status, starting salary expected, and other pertinent information.
All replies will be treated strictly confidentially. J. B., 919, Journal-Constitution.

CHEMIST
WANTED! Chemist for quantitive control of copper, nickel, and chrome solutions in plating department in large manufacturing plant located in Southern Tennessee.
IN ANSWERING this ad, please supply the following information in first letter: age, nationality, education, experience, marital status, starting salary expected, and other pertinent information.
All replies will be treated strictly confidentially. F. C., 920, Journal-Constitution.

Constitution Want Ads! Spell SPARE CASH by using Journal-TURN SPARE ROOM INTO "WANT AD" (WA. 6823) and a courteous lady will insert your ad in the classified section.

**Help Wanted—Male 47**

SCRIPTO, INC.
Needs
ASSISTANT IBM SUPERVISOR
MUST have thorough knowledge of Control Panel Wiring for 403 and Auxiliary machines. Good pay and working conditions. Apply in person:
EMPLOYMENT OFFICE
423 Houston St., NE

Personnel Supervisor and Buyer
INDUSTRIAL plant in Athens, Ga., has opening for personnel supervisor and buyer. Applicant should be college graduate, not over 30 years of age, be accustomed to dealing tactfully and diplomatically with all types of people and have excellent personality. Address complete resume of past experience, age and marital status, with attached photo to Personnel Mgr., P.O. Box 726, Athens, Ga.

DRIVER'S LICENSE
SIX young men over 21 who are neat, ambitious, careful drivers with experience in
LAUNDRY ROUTE
BREAD ROUTE
MILK ROUTE
Collections, etc. Experience not necessary if convinced you can handle people.
$86 TO $129 WKLY.
COME to 90 Edgewood Ave., 11 a.m. sharp, 2:30 p.m. sharp. Mon. only, no other time. Mr. Smith.

STRUCTURAL ENGINEERS
DESIGNERS
DRAFTSMEN
FOR immediate employment on large industrial projects, location Atlanta. State date available and salary requirements.
L. P., 68, Journal-Constitution

MAINTENANCE MACHINISTS
LOCAL industry needs additional maintenance machinists because of expansion. Applicants must have minimum 4 years' experience on all machine shop tools and possess industrial maintenance background. Good starting pay and employee benefits. Regular overtime. Excellent advancement opportunity. Phone EM. 3711, Ext. 204 for appt.

MANAGER
CONSUMER FINANCE
South Georgia Office
PERMANENT and excellent opportunity to grow with us. Must have minimum 2 years college, 25 to 35 years of age. Be thoroughly experienced in household and personal loan field. Present assistant manager with 3 years or more proven ability may qualify. We are a Southern owned company with a planned expansion program. Top salary for top man, bonus, insurance and other company benefits. Give full resume of experience and salary expected, first letter, or contact in person Delta Loan Corp., 918 Mortgage Guarantee Building, Atlanta, Ga.

EXPERIENCED TRUCK DRIVERS AND HELPERS
GOOD jobs, immediate employment. Full-time work. Call: SY. 4-7121 or report to: Atlanta Brick & Tile Co., Bolton.

ADVERTISING CAREER FOR ENGINEERING GRADUATE
ONE of the South's leading 4-A Advertising Agencies has an outstanding Account Executive opportunity for a man with engineering degree and sales or advertising experience. Communications and telephone experience will be particularly valuable. Send resume outlining experience, qualifications and salary requirements.
CARGILL & WILSON, INC.
11 South Second Street
Richmond, Virginia

BETTER LIVING
CAN use 4 men, $125 week guaranteed, full time or part-time. Apply 291 Techwood Dr., NW, Mon. or Tues., 7:30 P. M.

IBM SUPERVISOR
NEW installation. 407 wiring experience essential. Good working conditions. Salary open. Reply L. P., 115, Journal-Constitution.

CHEMIST
MALE graduate chemist or chemical engineer, age 21-30. Excellent working conditions. Good opportunity in hospital and medical policy, paid vacation, many benefits. Weekday, WA. 1884, from 8 to 4 p.m. or CR. 3725 from 6 to 8 p.m. Saturday and Sunday CR. 3725 from 9 a.m. to 6 p.m.

DRAFTSMEN
DRAFTSWOMEN
WITH high school or advanced training in drafting, with or without experience, to be trained to assist chief draftsman in preparation of production drawings for manufacture of Industrial Air Handling equipment. Employee benefits.
AIR & REFRIGERATION CORP.
WA. 9207

OFFICE CLERK
HAVE immediate opening for office clerk and supervisor for petroleum products bulk plant, office and warehouse. Age 25-35. Must be able to type 40 w.p.m. and write legibly. Group ins. and paid vacation. Outstanding opportunity with a definite future for one who wants to get ahead. This is a permanent position. No floaters or drunks please. Call PL. 3-6131 for appointment only.
PAPER MILL in Northeast Florida seeking all-around machinist for Maintenance Shop. Maximum age 38. Must have High School Education or equivalent with a minimum of seven years' experience in Paper Mill, Rail Road Shop, Job Shop, Shipyard, or Heavy Industrial Maintenance Shop. Excellent Retirement, Insurance, Vacation, etc. programs established. Give all past experience, and qualifications in first resume to L. C., 816, Atlanta Journal-Constitution.

EXP. MACHINIST
IMMEDIATE opening for experienced sewing machine fixer on knit goods all types sewing machines. Apply to The William Carter Co., Barnesville, Ga.

**Help Wanted—Male 47**

DEPARTMENT STORE
FAST-GROWING department store chain with 50 stores in Ga. has openings for several experienced men as department heads and assistant managers. Good opportunity to become store managers if capabilities are proven. Give age, experience and present salary in first letter. All information given will be kept strictly confidential. B. G., 948, Journal-Constitution.

METAL FINISHER
WANTED — High-class body and fender metal finisher, with at least 10 years' experience. Must be sober, dependable and able to furnish references. Good working conditions, vacation with pay and insurance benefits. Contact Mr. Porter or Mr. Davis at Capital Automobile Company Body Shop, 784 Spring St. NW. Telephone, EMerson 1661.

Engineering Draftsman
WITH experience in detailing structural and mechanical equipment. Call PL. 5-5701.
LINK BELT CO.

Large National Concern
HAS permanent openings for insurance investigators to live and work in Atlanta. Also Marietta. Age preferred, 22-30. Must be high school graduate and have car. Salary plus car allowance. Apply in person to Mr. Hatcher at RETAIL CREDIT CO., 1206 Spring St., NW, or state qualifications in letter to P. O. Box 1175, Atlanta, Ga.

ACCOUNTANT
EXCELLENT opportunity with expanding manufacturing plant in Mississippi.
EXPERIENCE with manufacturing company in general accounting, auditing and cost accounting, preferably standard cost system, age 30-45. SEND complete resume and salary required to D. W., 858, Journal-Constitution.
ADVANCEMENT, security, free insurance benefits for salesman men's sportswear and furnishings. Must be bondable. Local references required. National Shirt Shops, 75 Peachtree, No. 1 Whitehall and 60 Whitehall.

MAN WITH CAR
PICK UP vacuums from customers who call our office for service. Married man with car, having knowledge of Atlanta preferred. Age 25-45. $1.97 on all approved estimates. Opportunity for advancement. Full-time only. Apply 735 Spring St., NW, 1-3 p.m. only.

POWER LINE
OUTSTANDING manufacturer of Industrial Fastening Equipment offers exceptional opportunity to a man 23 to 50. Must have mechanical ability or aptitude. Above-average remuneration. Salary plus bonus. Interview in Atlanta within 10 days; send full particulars to G. A., 938, Journal-Constitution.
WANTED
MAIL ROOM CLERK
WE have opening for young man to take charge of mail room operation. Age 18 to 25. Prefer a resident of Northside area. Call for appointment.
SINGER SEWING MACHINE CO.
217 PEACHTREE, NE
ATLANTA, GEORGIA
PHONE CH. 4463
CUTTING MACHINE OPERATORS
FUSING MACHINE OPERATORS
PERMANENT Position on quality work. Indiana letterpress, offset printers: 200 emposes bookbinders' union.
LIVELY community. Give experience, references, age and family. Apply Frank Hirt
FULLERS-FRESENT CO.
Evansville, Indiana

WANTED—PRESSMAN
FAMILIAR with one and two-color Miehle printing presses, for folding box plant doing high-class printing work. Excellent working conditions. Outstanding opportunity for promotion.
SANDUSKY FOLDING BOX CORPORATION, Sandusky, Ohio.
APPLICATION engineer. Mechanical engineer with aircraft fastener experience to be able to analyze fastener problems and design special fasteners. Salary, expenses and car furnished. Must be able to travel and willing to locate in Atlanta or Birmingham area. Send resume of experience to N. Y., 930, Journal-Constitution.

ROUTE SALESMEN
WHOLESALE bakery has openings for route salesmen. Permanent jobs, paid annual vacations, hospitalization insurance benefits. Must have high school education, married, between the ages 21-35. For appt. call R. L. Vickery, PL. 3-5131, American Bakeries Co.

TECHNICAL SUPERINTENDENT
FOR MILL PRODUCING HEAVY COTTON AND SYNTHETIC INDUSTRIAL FABRICS
Write R. T. 917, Journal-Constitution

Exp. Furniture Upholsterer
MUST be able to do it all and fast. Cut and sew. $100 week. Regular. Contact Mr. Carlisle DeLaney, Henry Grady Hotel, between 7 and 10 p.m., March 11; between 7 and 11 a.m., March 12, or call or write Carolina Mattress Co., 2317 Camden Rd., Columbia, S.C.

SERVICE STATION ATTENDANTS
EXPERIENCED service station attendants with good references. No drunks. May register without charge for work with members of the Ga. Association Petroleum Retailers, Box 348, Decatur, Georgia. CR. 9838.

Freight Bill Clerk
FOR LARGE freight forwarder. Transportation experience preferred. Must be good typist. Age 20 to 30, with good personality and references. Excellent working conditions and opportunity. For appointment call Mr. Nelson, VErnon 5831.
WANTED — EXPERIENCED BUSINESSMAN, 30-45, with office and sales management background and AI refer. to assume complete management (after training) of dept. in local mfg. concern. Excellent position for qualified person. College grad. preferred. Phone CY. 6991 for appt. Ga. Art Supply Co.

PAYROLL CLERK
IMMEDIATE opening for person with experience or training, qualified to handle payroll work for over 200 employes. 5-day week, paid vacations and other employe benefits. Excellent working conditions. Phone SY. 4-1511 for appointment. Del-Mar Cabinet Co., Inc.
I NEED A NEAT, intelligent young man, 20 to 35, with car to learn and run my business. $60 week salary plus commission to start, average earnings should not be less than $93 week after 4 weeks training. Apply Tuesday, E. Fedder, Ga. State Employment Service, Room 601, Western Union Building.

Lubrication Mechanic
TOP FLIGHT lubrication man to operate 2 lube racks—pack drive shafts, wheel bearings, replace filters, adjust brakes. Must have ability to meet public and sell his services. See Mr. Wilson, McClellan's, 500 N. Main St., East Point.

CREDIT MANAGER
EXPERIENCED in retail store. Liberal salary, employee benefits.
KAY JEWELRY CO.
3 Peachtree

CHEMIST
MALE graduate chemist or chemical engineer, age 21-30. Excellent working conditions. Good opportunity in hospital and medical policy, paid vacation, many benefits. Weekday, WA. 1884, from 8 to 4 p.m. or CR. 3725 from 6 to 8 p.m. Saturday and Sunday CR. 3725 from 9 a.m. to 6 p.m.

USED CAR MANAGER
WANTED lot manager with proven ability. Permanent job opportunity to advance. Also spot for combination salesman. Experience not necessary. See Joe Kelley, Kelley Motor Co., Dodge-Plymouth, Marietta, Georgia, 7-2446.

INVESTIGATOR
MAN to make insurance reports part-time, experienced, typing, auto essential. AL. 8686.

JEWELRY SALESMAN
EXPERIENCED in retail sales, liberal salary and employee benefits.
KAY JEWELRY CO.
3 Peachtree

MECHANIC
2 THOROUGHLY qualified mechanics experienced on late-model Chrysler products and familiar with Sun equipment and Powerflite transmissions. See Mr. Wilson, McClellan's, 500 N. Main, East Point.
WANTED — Man 20 to 35, with car to help me run my business. I will guarantee $50 per week, plus commission to start. Earnings over $100 weekly after training. Apply 3 to 7 p.m., Monday, to W. Reynolds, 4090 Rainbow Dr., off South Candler, South Decatur.
BRANCH service sales office of national concern desires to hire ambitious young man, 20-30, to fill orders and learn repair of equipment. Must have electrical experience and mechanical ability, opportunity for advancement. Call EL. 4318 for interview.
MAN experienced in Welding Supply and Oxygen Business to act as Chief Clerk and Counter Salesman. Must be experienced in handling men and dispatching trucks. Starting salary $300 month. State age and qualifications. Florida Oxygen Service, P. O. Box 3829, Orlando, Fla.

**Help Wanted—Male 47**

DESIGNERS AND DRAFTSMEN—Have openings for experienced personnel in sanitary, highway, structural or architectural work. Substantial positions with good future. J. Stephen Watkins, Consulting Engineers, 231 East High Street, Lexington, Kentucky.
WANTED by large steel and aluminum sash company, man experienced in general building estimating. Position offers attractive salary and future. Give history of past experience, education and previous employment. V. D., 40, Journal-Constitution.

Bartender—Part-Time
EXPERIENCED bartender, evenings only. Service bar. (No Sundays.) Apply in person: 2832 Peachtree Rd., NE. (No phone calls.)
WE HAVE an opening for men between the ages of 21 and 44. He will be given a complete training program. This is a position with a future. See Mr. Carney, Room 24, 3138 Maple Dr., Northeast.

MAIL CLERK
MAIL and messenger clerk, 21-26 yrs. of age. Good chance of advancement in accounting work. Call SY. 4-9547, Mr. Denham.
COMBINATION frame straightener and alignment man. Attractive proposition for the qualified, sober man. Apply giving name, age, and 5 years background. E. H., 110, Journal-Constitution.

PRESSMAN
EXPERIENCED textile bag plant. Give age, previous experience, salary desired, etc., to G. C., 906, Journal-Constitution.
AMBITIOUS YOUNG MAN, 18—High school graduate with mechanical learning to assist in shop and learn typewriter repair. Apply Office Machine Service, 748 Hemphill Avenue, NW. 8 a.m.

TREE SURGEON
NEED experienced men to earn top wages in this area. Residential work, no traveling. Permanent employment. EL. 1443.
MACHINIST—Must be capable of working to precision tolerances. 50-60 week with overtime, paid holidays and vacations. Clean shop. Only qualified men need apply. EL. 2944.
STORE managers and assistants. Due to expansion, the Green Circle Stores have a few openings. Growing company. Good future. Telephone LA. 0446 for appointment.
BOOKKEEPER, experienced in plumbing and electrical office work. Salary, $75 week to start with chance for advancement. Address replies to P. O. Box 570, Macon, Ga.
WANTED DRUGGIST—Prefer young man who would be interested in salary and part of profits. Call or write Box 38, Metter, Ga.
ASSISTANT construction estimator and take-off man. Starting salary, $100 per week with chance for advancement. Address replies to: P. O. Box 570, Macon, Ga.

AIRLINES NEED
KOREAN VETERANS and others. See our ad under Classification 52, Central Institute.
WANTED AT ONCE, fully qualified Field Engineer. Graduate Civil preferred. State past experience, salary expectation, etc. S. C. 949 Journal-Constitution.
WANTED — One printer for commercial and book work; also one book binder. Good working conditions. The J. W. Burke Co., Macon, Ga.
WANTED — Combination Linotype and makeup man. Open job shop. Contact Gregory Printing and Office Supply, Phone 1240, Dalton, Georgia.
YOUNG man, 16 to 18, with or without bicycle, local delivery, 5-day week. Permanent. Reply in own hand. V. H., 162, Journal-Constitution.

MAP ARTIST
PART time. Call Mrs. Hunt, LA. 3620, for appointment.
SALESMAN, retail clothing store. Experience helpful, but would consider an inexperienced man. Apply 115 Whitehall St., SW.
WANTED—Man, 25 to 35, for counter sales and general office work. For appointment call L. L. Chance, LAmar 1548.
MOTOR freight billing clerk, experience preferred but will consider rapid, accurate typist trainee. CY. 0535.

EXPERIENCED GRILL MAN
798½ Peachtree St., NE

EXPERIENCED TREE MEN
GOOD PAY, regular work in greater Atlanta. ME. 4-4227.
ONE FOREMAN for asphalt laying crew; 1 roller or Barber Greene finishing machine operator. EX. 8255.
EXPERIENCED auto body and fender repairman on auto and trucks. A. C. Miller and Co., 17 Courtland St., NE.
FOREMAN for structural steel fabricating shop, employing 15 men. Reply Box 947, Journal-Constitution.
10 MEN, 25-45 yrs., to deliver circulars house to house, $6 per day. Apply 38 Ivy St., NE, 7:15 a.m.
WANTED—Linotype operator or floor man for country weekly. Permanent. Enterprise, Douglas, Ga.
NEED experienced parking-lot attendant. Must be clean and sober. Apply 57 Houston at Ivy.
WANTED—Energetic man for sales and delivery. For information and appointment call 47-2011.
ELECTRICIAN—Experienced in city and county. SYcamore 4-3631, 1434 Bankhead Ave., NW.
CAB DRIVERS NEEDED — Ages 25 to 50. Blue and Gray Cabs, 371 Central Ave., SW.
WANTED—Experienced floor sander and finisher. Call POplar 1-8030; POplar 1-9900.
Estab. Watkins Rt., Full, pt. time. Av. $2.50 hr., 419 Capitol Ave., SW.
EXPERIENCED design engineers Lockheed Aircraft Corp. Marietta.
$10 DAY WHILE TRAINING, vets and non-vets. See ad under 53.
WANTED — One grill man and counterman. Call DE. 9146.
JOB OPEN. $200 wk. Write N. S., 52, Journal-Constitution.
WANTED—Experienced roofers. WA. 2984.

**Employment Agency—Male 48**

OPEN DAILY 8 TO 8
1 SECURITIES ANALYST ..... $8,000 yr.
1 SALES Underwriter Specialist, marine elec. ..... to $10,000
10 ENGINEERS, various ... to $600
2 DRAFTSMEN, all types ... $600
30 SALESMEN ..... to $600
2 CHEMISTS—Foods ..... $325
4 UNDERWRITERS ..... to $600
3 ACCOUNTANTS ..... to $800
12 GENERAL OFFICE ..... to $325
5 SALES CLERKS, fabrics to $260
6 BILLING CLERKS ..... to $350
20 HI SCHOOL trainees ... to $325
20 COLLEGE trainees ..... $360
2 TURRET LATHE OPRS. .. Open
1 WINDOW DECORATOR ... Open
2 HARDWOOD GRADERS .. Open
3 BLAZERS ..... Open
4 TOOL and DIE Makers ... Open
1 PRINTER ..... Open
1 PRESSMAN ..... Open
3 CONSTRUCTION Supv. ... Open
19 AUTO-TRUCK Mechs. ..... to $125 wk.
10 BODY-Fen. Mechs. .. to $125 wk.
2 INDUST. Shipping Clerks .. Open
9 RADIO-TV Mchs. .. to $125 wk.
6 SHEET Rock Finishers ..... Open
4 AERO MECHS., AE. .. $400 mo.
3 UPHOLST., Aero ..... Open
15 COOKS, Grillmen .. to $100 wk.
3 TIRE Recappers ..... $80 wk.
3 COMB. WELDERS, to $1.80 hr.
4 UPHOLSTERERS ..... $1.75 hr.
2 KITCHEN Supervis

**Help Wanted—Female 55**

TYPIST

EXCELLENT opportunities for young ladies with high school education, interested in permanent position. Good starting salary, scheduled merit increases, excellent working conditions, 5-day week, group life and hospitalization insurance benefits, retirement program, and cafeteria in building. Apply personnel department, 2nd floor, Life of Georgia Building, 573 W. Peachtree.

LIFE INSURANCE COMPANY OF GEORGIA

LIKE PEOPLE?

ARTHUR MURRAY has positions open for several young ladies with college background, neat appearance and pleasing personality. If you are interested in joining the staff of our beautifully appointed, air-conditioned studios, and particularly enjoy working with people, this will be the answer to the chance you have been thinking about. Income above average with excellent opportunity for advancement. Work 36 hours, make $96. (No additional charge for training). Apply in person:

ARTHUR MURRAY DANCE STUDIO
101 CARNEGIE WAY

CLERKS

ALSO

COMPTOMETER OPERATORS

HIGH SCHOOL GRADUATES AGE 18-30

STARTING SALARY BASED ON PREVIOUS EXPERIENCE

SCHEDULED INCREASES

Good Hours and Working Conditions. Downtown. 5-Day Week

AMERICAN TEL. & TEL. CO.
MU. 5-8600, Ext. 8176 or Ext. 538

SCRIPTO, INC.

Needs

SECRETARY

To

Foreign Sales Executive

GOOD salary and working conditions, 5-day week. Apply in person:

EMPLOYMENT OFFICE
423 Houston St., NE

AMERICAN TELEPHONE AND TELEGRAPH COMPANY

Experienced Typists
At Least High School Graduates
AGE 18-30
Starting Rate Based on Education and Experience.
Shorthand Desirable But Not Essential
SCHEDULED INCREASES
Five-Day Week With Good Office Hours
MUrray 5-8600, Ext. 525

EXPERIENCED COSMETICIAN

NEEDED at Allen's. Applicant must have recent department store or specialty shop experience, top cosmetic line. Excellent earnings, 5½-day, 40-hour week. Apply Personnel Office.

J. P. ALLEN & CO.

CLERK-TYPIST

PERMANENT opening with local mfg., located 3 miles from downtown. Good starting salary and employe benefits. Excellent working conditions. 5-day work week. Prefer young lady, 18-30, with minimum 1 year office experience. Phone EM. 3711, ext. 204 for appt.

CLERK-TYPIST

AGE 25-40. Prefer resident of NE Atlanta with experience in accounting work. Opening with established organization. Attractive salary, opportunity for advancement. 5-day, 40-hr. week. Apply:

SOUTHERN DAIRIES, INC.
Sealtest Dairy Products
593 GLEN IRIS DR., NE

American Telephone and Telegraph Co.
OFFICE MESSENGER
At Lease High School Graduate
AGE 16-23
Typing Desirable But Not Essential
SCHEDULED INCREASES
Five-Day Week
MUrray 5-8600, Ext. 374

STENO-SECRETARIES

POSITIONS now available for ambitious women, 22 to 45, proficient in shorthand and typing. 5-day week, Monday through Friday. Permanent, offering excellent opportunity for advancement. Many worthwhile employe benefits. Apply in person Monday through Friday.
MAIL ORDER EMPLOYMENT OFC.
SEARS, ROEBUCK & CO.
675 Ponce de Leon Ave., NE

TYPISTS

Needed at Once at Sears

YOUNG high school grads or the equivalent, age 16 to 25, who type 30 to 45 w.p.m. No experience necessary. Apply in person Monday through Friday.
Mail Order Employment Office
SEARS, ROEBUCK & CO.
675 Ponce de Leon Ave., NE

**Help Wanted—Female 55**

MAJOR clerical work for young ladies with college training or high school graduates with office experience. 5-day week. Excellent motion opportunity. Apply:

4th Floor Healey Bldg.

OPERATING ROOM NURSES
OPERATING ROOM positions with opportunity for rapid advancement. DEPARTMENT averages 40 cases per day, all surgical specialties including general surgery, neuro-surgery, thoracic, plastic, urology, orthopedics, eye, ear, nose, throat and gynecology.
SALARIES range from $2,880 to $3,960 per year depending on experience.
Apply Director of Nursing
Duke Hospital
Durham, North Carolina

Secretary to Registrar
RESPONSIBLE position for experienced secretary capable of composing correspondence and keeping accurate records. Pleasant working conditions. Liberal employe benefits. Downtown location. X. B., 33, Journal-Constitution.

TYPIST
GENERAL CLERICAL
FIVE-DAY week. Central downtown air-conditioned office. Permanent position with opportunity for advancement. Age to 40. Salary open.
Blue Cross Blue Shield
161 Spring Street, NW
CY. 6074

PRIVATE COUNSELING AGENCY
PRIVATE counseling agency, 10th St. section wishes competent typist, some dictaphone and relieve receptionist. Pleasant surroundings. Good retirement. 5-day week, hours 8:15 to 4:30. Write: F. J., 119 Journal-Constitution, giving age, experience, references.

PLANTATION PIPE LINE CO.
NEEDS Jr. stenographer for Legal Section. Age 18-26. 40-hour week. Interesting work. Liberal salary and top employe benefits.
161 SPRING ST. BLDG.
Employe Relations Dept.

SECRETARY
INTERESTING and permanent position for young woman, 25 to 35. Previous experience necessary. Must be high school graduate, college training helpful. Liberal benefits. 5-day week. Apply Room 234 Trust Co. of Ga. Bldg.

Secretary-Receptionist
FOR MAYTAG Southeastern Co., 706 Lee St., SW, Atlanta. Permanent job with aggressive promotional-minded national appliance co. Paid vacations, 45-hour week, many fringe benefits, age 18-35, typing, shorthand, PWX and transcribing experience desirable. Phone Glen F. Evans, PL. 5-7773 or apply in person. Can begin immediately.

STENO-CLERK
WITH statistical and Dictaphone experience. Must take shorthand. 5-day, 37½-hour week. Free life ins., vacation and retirement plan. Pleasant working conditions, good pay. Call Mr. Rylee, MU. 8-3719.
A&P TEA CO.
881 MEMORIAL DR., SE

CLERK-TYPIST
HIGH SCHOOL graduate who is accurate typist and interested in learning to transcribe dictation from machine. Permanent position. Experience not required. 5-day week, liberal employe benefits. Apply Personnel Dept.
American Mutual Liability Ins. Co.
1105 W. PEACHTREE ST.

POWER MACHINE OPERATORS
LARGE manufacturing firm needs sewing machine operators, experienced with sewing plastics. Top pay. Permanent job. If not experienced, do not apply. Southern Wire & Iron, Inc., 4007 Old Stone Mountain Rd., Scottdale, Ga.

SALES CLERKS
GOOD opportunity for ladies desiring permanent and part-time employment. Ages 18 to 40. Apply Richards 5-10-25c Stores, 495 Candler Rd., EV. 9253; and 150 Sycamore St., Decatur, EV. 6160.

SECRETARY
FOR SALES manager of large food manufacturer. Good starting salary, hospitalization, life insurance all paid including vacation. 5 day per week. Must be neat appearing and be able to take dictation. One girl office. Call EM. 4372 for appointment.

GENERAL OFFICE work in ladies' specialty shop. Prefer Buckhead resident under age 45 — with diversified retail office experience. Must be neat, pleasant personality, and capable of accurate work. Permanent, full-time position, for qualified applicant. Apply Singers Casual Shop, 3699 Roswell Road.

STENOGRAPHER
SQUARE D. CO. looking for experienced stenographer, age 20-30. Typing, shorthand required. Transcribing experience desirable. 5-day, 40-hr. week. Paid vacation, other fringe benefits. Phone Mrs. Irwin, EM. 4567.

ENGINEERING DEPT.
NEEDS good steno, to handle correspondence and records relating to new products and processes, new position with growing mfr. 5-day week. NW sect., congenial office. Call Mrs. Lockwood, SY. 4-3383 for appt.

CLERK-TYPIST
BRANCH office of nationally known organization offers permanent position to qualified person. 5-day week, paid vacations, chance for advancement, many company benefits, pleasant surroundings. Apply Pitney-Bowes, Inc., 1388 Spring St., NW.

Stenographer Wanted
EFFICIENT typist, 20-35. Capable of general office duties. Needed for full-time, 5-day, 40-hour week. Small office. National manufacturer. Excellent pay, hospitalization, holidays, vacation and other benefits. Call AL. 3593, Mr. Lewis.

CLERK-TYPIST
NATIONAL organization has opening for clerk-typist, age 18 to 28, preferably single, high school graduate. Will consider beginner. 5-day week, air-conditioned office. Apply Service Fire Insurance Co., 1306½ Spring St., NW.

LADY OVER 25 for permanent position in dry cleaning branch office. Neat appearance, good handwriting and know how to sell to the public. Prefer married lady with no small children. Apply Mr. Lee, Whitman's Laundry, 448 Ponce de Leon Ave., between 10 and 12. No phone calls, please.

STENOGRAPHER—SW. Speed and accuracy in taking dictation important. 44-hour week. Excellent opportunity for good worker to grow with expanding hard goods business. Reply, stating age, experience and starting salary desired to T. B., 123, Journal-Constitution.

WANTED — BILLING CLERK, ELECTRIC TYPEWRITER AND CALCULATOR EXPERIENCE. 5 DAY WEEK. EXCELLENT EMPLOYE BENEFITS WITH GOOD STARTING SALARY. APPLY F. H. ROSS & CO., 833 MEMORIAL DR., SOUTHEAST.

W. T. GRANT CO.
HAS openings for full-time also part-time experienced salesladies, ages 21 to 43. Apply Personnel Office, 3rd floor.
82 WHITEHALL ST.

TYPIST
18 TO 30 to work in collection department. Splendid opportunity for advancement. Salary open. Company benefits. See C. G. McCoy.
HENDERSON FURNITURE CO.
137 Whitehall St., SW

EXPERIENCED READY-TO-WEAR SALESWOMEN who are interested in working regularly 2 or 3 days per week. We will pay above-average salary and commission. Can earn as much in 2 or 3 days as some jobs pay for a week. Apply at once. Robinson's, 87 Whitehall, SW.

ACCOUNTING CLERK
AS ASSISTANT in general bookkeeping work. Should have some knowledge of bookkeeping principles. Will consider beginner. 5-day week. 19th St. area. Write Office Mgr., P. O. Box 1694, Atlanta 1, Ga.

CLERK-TYPIST
EXPERIENCED typist, permanent position, 40-hour, 5-day week. Call Mr. Prior, EV. 4238.
S'EASTERN CARBON PAPER CO.
3451 E. Ponce de Leon, Decatur

STENOGRAPHER—BEGINNER OR GIRL WITH LIMITED STENOGRAPHIC EXPERIENCE HAS OPPORTUNITY TO GAIN EXPERIENCE AND ADVANCE. 5-DAY WEEK. DOWNTOWN LOCATION. APPLY 850 HURT BUILDING.

EXPERIENCED salesladies for ladies' sportswear shop. Full- and part-time positions with above-average salary. Applicants must be neat, attractive, wear clothes well and under age 45. Apply Singer's Casual Shop, 2492 N. Decatur Plaza.

**Help Wanted—Female 55**

CLERK-TYPIST
5-DAY, 37½-hour week, pleasant working conditions, free insurance, vacation and retirement plan, apply personnel dept.
A & P TEA CO.
881 MEMORIAL DR., SE

LADY experienced selling ladies' high-quality dresses. Neat appearance for out-of-town position. Age 30 to 40. Salary $300 month plus expenses. Reply own handwriting, listing age and experience. E. H. 50, Journal-Constitution.

PEN AND INK BOOKKEEPER for small but growing wholesale business located SW. Some typing and general office work. 44-hour week. Write, giving age, experience, references and recent earnings to W. C. 101, Journal-Constitution.

Receptionist-Typist
IN BUCKHEAD. Pleasant surroundings, dealing with nice people 12:30 to 5:30 Monday through Friday. State salary expected. V. H. 133, Journal-Constitution.

OFFICE CLERK
5-DAY, 40-HOUR week. Air-conditioned office. Near transportation. General ledger bookkeeping experience necessary. Apply in person. Republic Engine Corp., 3611 South Street, Hapeville.

STENO-CLERK
IN SMALL office (under 20 employes), 5-day week, excellent future for advancement. Will interview Sat. and wk. days. 1017 Glenn Bldg., CY. 7902.

YOUNG LADY
FOR NEW STORE in West End section. Art supplies and picture framing. Will train. Apply to Mrs. Gerrard, 74 Broad St., NW. No phone calls.

CLERK-TYPIST AND GENERAL OFFICE WORK, 8 HOURS A DAY, 5 DAYS WEEK. MOVING TO CHAMBLEE IN 4 MONTHS. WARNER BROS. CO., 426 MARIETTA ST., NW. TELEPHONE AL. 2784.

OFFICE CLERK
5-DAY, 40-HOUR week, air-conditioned office. Near transportation. Inventory control experience helpful. Apply in person, Republic Engine Corp., 3611 South St., Hapeville, Ga.

SECRETARY
LIGHT shorthand, must like to work with figures. Salary to start $235 month. Chance for advancement.
H. V. WYMAN, CY. 8085

MAIL CLERK
EXPERIENCED on Addressograph and Postage Meter machines. Permanent, 5 days. Apply: 217 Mortgage Guar. Bldg.

WANTED — Cashier-clerk, cigar counter. Hours 3 p.m. to 11 p.m., off-day Monday. Apply in person to R. W. Smith, Terminal Cafeteria, Greyhound Bus Station, 81 Cain St., Northwest.

ACCOUNTING CLERK
LARGE Casualty Ins. Co., branch office. Life, hospitalization ins. benefits, retirement plan, high school grad. Call Mrs. Jones, between 9-4. WA. 4221.

PART time work. 5 hours daily, 6 days per week, for neat and courteous lady, with food checking and cafeteria counter. Sales work exp. Mrs. Maddox. The Pickrick, 891 Hemphill Ave., NW.

STENOGRAPHER — General office, including operation of calculator machine. 5½-day week, air-conditioned office. Prefer some experience. Age to 25. CY. 7223, Mrs. Mallory.

3-DAY WEEK permanent, stenographer-clerical, national manufacturer branch office. Hours 8:30 to 4:30. Vicinity Tenth and Peachtree, NE. N. S., 51, Journal-Constitution.

CLERK-TYPIST
INSURANCE company branch office, 10th St. area. EM. 7152, Mr. Taylor.

EXPERIENCED checker. Dependable. One who wants a permanent job. Wright's Cleaners, corner Techwood Dr. and Mills St., NW.

AIRLINES NEED
WOMEN—See our ad under Classification 52, Central Institute.

COUPON STUDIO needs experienced proof representative with car to travel. Salary, commission and car allowance. A. R. Cook, Dial 47-9185.

BRANCH service sales office desires to hire part-time file clerk and general office worker. Call EL. 4318 for interview.

REFINED lady to live in and manage home and care for 10-year-old girl. Best of references required. EXchange 2427.

IMMEDIATE opening for good typist, requires some shorthand. Will consider beginner. Apply 184 Luckie St., Northwest.

EXPERIENCED waitresses. Good pay, good tips. Apply in person, 94-96 Luckie St., NW (corner Standard Bldg.).

CLERK-TYPIST
AGE 17 to 22, no experience required, downtown, 5-day week. CYpress 7302.

NEAT, attractive young lady for counter work. Modern dry cleaning plant. One Hour Valet, 99 Pryor St.

TYPIST, 18-25, 5-day week. Georgia Highway Express, Inc., 2090 Jonesboro Rd., SE. No phone calls.

SECRETARY
SMALL office, dictation, typ., gen. bkkpg. Call EV. 2632 for appt.

WAITRESSES—Good hours, 7 a.m. to 3:30 p.m. White House Grill, 3094 Peachtree Rd., Buckhead.

WAITRESS needed for cafe work. Room, board and uniforms furnished. Riverside Inn, Monroe, Ga.

CASHIER for cigar counter, experienced. 5-day week. Watkins Cafeteria, Lobby of Healey Bldg.

STENOGRAPHERS-TYPISTS
We need several temporary stenos and typists. ELgin 7226.

WANTED — Waitresses and curb girls. Apply in Murray's Drive Inn, 1010 Pryor St., SW.

NEAT fast waitresses, can earn approximately $70 week. Apply 1480 Peachtree St., NW.

LICENSED beautician. Northeast shop. Call VErnon 4622; evenings, VErnon 6995.

INTERESTED in employment? Apply RICH'S EMPLOYMENT OFFICE

TEMPORARY stenos and typists needed. Experience req'd. WA. 4982.

WAITRESS wanted, age 20 to 30. Apply 50 Auburn Ave., NE.

**Salesladies 55-A**

LADY WITH CAR
IF YOU are free to work your spare hours you can earn $12-$30 per day plus vacation with pay. No canvassing. Commission. Call AT. 7445 or ME. 4-2886.

BUDGET WORRIERS—Stop trying to cut down outgo—Build up income—Avon Cosmetic has an excellent earning opportunity to offer qualified women. For appt. call VE. 4810.

LADIES to sell costume jewelry on the party plan. The finest and most beautiful assortment available. Further details, call Martha Stanfield, EVergreen 1630.

NEED ladies to demonstrate Tupperware in Atanta and out of town. Call or write Hutto Distributing Co., 1189 Virginia Ave., NE. VErnon 6375.

FOUR women, 30 to 55. Must be neat and dependable. Good earnings. Start immediately. For an appointment, call WAlnut 7289.

**Employment Ag'ncy—F'm'le 56**

Southern Employment

INTERVIEWS
7:30-5:00

| | |
|---|---|
| BILLING CLERK | $225-250 |
| FILE CLERK | $200 |
| TRAINEE, H. S. Grad. | $175 |
| STENO, 35-hr. wk. | $250-275 |
| PBX Type | $200 |
| KEYPUNCH, N'side | $235 |
| FIGURE CLK., N'side | $225 |
| CLERK Typist | $200 |
| D'PHONE typist | $250-275 |
| BEG. STENO | $230 |
| TYPIST | $245 |
| CLERK-TYPIST, 35-hr. wk. | $200 |
| (10) FILE CLERKS | $175-200 |
| TYPIST, 35-hr. wk. | $225-250 |
| JR. STENO, near Sears | $225 |
| GEN. OFC. trainee | $200 |
| (2) BEG. STENOS | $250 |
| ACCT. CLERK | $235 |
| NCR A. R. Bkkpr. | $235 |
| CLERK TYPIST | $235 |
| COMP. OPR. | $255 |
| SECTY., exceptional opportunity, 2 yrs. coll. nec. single. Salary | Open |

Southern Employment
Fifth Floor
ONE PEACHTREE BLDG.
Directly across street from Peachtree Arcade at 5 Points

MEDICAL PLACEMENT
15 PEACHTREE PL., NW

THE medical profession offers attractive positions for many. Among our openings are the following:

| | |
|---|---|
| TYPISTS, opportunity for several good dictaphone typists, 60 wpm essential | $200-$225 |
| DICTAPHONE SECRETARY, familiar with medical terms helpful | $250 |
| NURSE-SECRETARY | $250 |
| LABORATORY TECHNICIANS, Several openings ... to | $325 |
| DENTAL ASSISTANTS. Must be High School grads. | Open |
| RN-NURSING ARTS INSTRUCTOR | Open |
| DIETITIANS, Home Ec. grad. and ADA Reg. | Open |
| RECEPTIONIST-TYPISTS. Hours: 6 a.m. to 3 p.m. daily | $200 |
| TYPIST-OFFICE ASST., some nursing training preferred | $200 |
| MEDICAL SECRETARY | $300 |
| BOOKKEEPER-RECEPTIONIST to use Bkpg. mch. Age preferred, 20 to 25 | $200 |
| RN, travel Hdq. No. Carolina | $225 |
| NURSE-ANESTHETISTS | Open |
| REG. HYGIENISTS | Open |

Many out-of-town openings.

Best Office Jobs in Atlanta
A-1 EMPLOYMENT SERVICE
723 New Fulton Natl. Bldg.

Pair Personnel Service
312 Forsyth Bldg. Downtown
3240 Peachtree Road Buckhead

**Employment Ag'ncy—F'm'le 56**

URGENTLY NEEDED

| | |
|---|---|
| CLERK-STENO., d'town, raises after 3 mo. and 1 year | $235-$260 |
| DICTAPHONE TYPIST, company pays fee | $200-$225 |
| DICTAPHONE OPRS. | $249 |
| POLICY TYPIST, company pays fee | $195-$215 |
| RECEPT.-TYPIST, Dr's ofc. | $200 up |
| TYPIST-FILE CLK., no exp. | $195 |
| BOOKKEEPER, thoroughly exp. | $300 up |
| RATING AND CODING CLK. beginner | $175 |
| POSTING CLK., NW | $225 |
| PBX OPR.-TYPIST (free lunch) | $190 |
| RECEPT.-TYPIST-FILE CLK. | $250 |
| BILLING-STOCK CLK. | $200-$225 |

NORRELL PERSONNEL
1 Peachtree Bldg., Rm. 702 LA. 5271
(Across from P'tree Arcade)

OPEN DAILY 8 TO 5

| | | |
|---|---|---|
| 1 | SECTY.-BKKPR. | $350 mo. |
| 2 | BANK TELLERS, exp. | $200 up |
| 1 | IBM Proof Mach. Opr. Sal. | Open |
| 1 | MEDICAL SECTY., meals | $230 |
| 1 | INVOICE CLERK | $225 |
| 1 | BOND WRITER ..to | $300 mo. |
| 2 | CLAIMS CLERKS | $225 |
| 2 | BURROUGHS BKPG. | $200 |
| 1 | PAYROLL CLK. | $238 |
| 1 | LEGAL SECTY., dict. | Start $250 |
| 19 | SECRETARIES ..to | $300 |
| 20 | STENOGRAPHERS ..to | $275 |
| 15 | DICTAPHONE OPRS. | $260 |
| 29 | CLERK-TYPISTS ..to | $275 |
| 1 | CAFETERIA MGR. | Open |
| 1 | COMPTOMETER OPR. | $225 |
| 3 | BILLING CLKS. ..$55 | wk. up |
| 4 | FOOD CHECKERS, gro. | $225 |
| 1 | LAB. TECH. | $275 |
| 35 | WAITRESSES ..to | $100 wk. |
| 4 | CASHIERS, Typists | $175 up |

300 GOOD JOBS NOT LISTED

PERSONALIZED, INC.
6 NORTH AVE., NW EL. 3622

ACME EMPLOYMENT
Atlanta's Only Excl. Woman's Agcy.

| | |
|---|---|
| 5 Sectys. | $250-$325 |
| 4 Legal Stenos. | $225-$275 |
| Junior Stenos. | $200-$250 |
| Electromatic Biller, 20-30 | $240-$270 |
| 4 Acctg. Clks.—Typing | $200-$240 |
| 2 Recept.-Bkkprs. | $225-$250 |
| 3 Recept.-Dict. Oprs. | $225-$260 |
| 4 Billing Clerks | $200-$225 |
| Clerical, 2 Yrs. College | $200 |
| Rate or Code Clerks | $175-$200 |
| Clerk-Typists | $175-$225 |
| Beginner File Clerks | $165-$175 |

For Immediate Results, Register With N. GAE DICKINSON MU. 8-7521
ACME EMPLOYENT
1400 New Fulton Bk. Bldg.

ANDERSON PERSONNEL
INCORPORATED
1004-101 Marietta St. Bl., LA. 5678

Excellent Positions Available
Register Executive Service Corp.
Rm 1716 22 Marietta St. WA. 5430

WEST END EMPLOYMENT SERV.
847½ Gordon St., SW PL. 8-3928

DENTON PERSONNEL SERVICE
430 Candler Bldg. AL. 6841

CAPITAL PERSONNEL
515 Forsyth Bldg. LA. 8086

NORRELL PERSONNEL
One P'tree Bldg. LA. 5271

ROBERT JARRELL PERSONNEL
16 P'tree Arcade AL. 4533

ALLIED PERSONNEL
1428 New Fulton Bk. Bldg. LA. 7714

AGGRESSIVE EMPLOYMENT
1001 Healey Bldg. CY. 7601

HOOD EMP. SERV. PO. 1-8337
129 Thompson, E. Point, V. Hood

DEAN PERSONNEL
516 Red Rock Bldg. AL. 3456

ALSOBROOK PERSONNEL
219 Healey Bldg. WA. 0951

INSURANCE SPECIALISTS
738 C. & S. Bank Bldg., WA. 1915

HELEN BAILEY
Suite 820 Forsyth Bldg.

ACME EMPLOYMENT
1400 New Fulton Bank Building

PLAXICO PERSONNEL, AT. 7591
NATION WIDE, WA. 6112

**Instructions—Female 58**

"35 Jobs for Every Steno"
SHORTHAND IN 6 WEEKS
YOU CAN DO IT WITH
SPEEDWRITING

BECAUSE it's an A. B. C. shorthand. No symbols, no machines! Easy to learn, accurate and reliable. SPEEDWRITING shorthand will qualify you in 6 weeks for a well-paid position. You start taking dictation the very first day.

SPEEDWRITING
Secretaries Now Earning
$50 TO $75 A WEEK
WHY struggle along in a low-paying routine, dead-end job when
IN ONLY SIX WEEKS
You Can Be a Stenographer
120 WORDS PER MINUTE—50 per cent above Civil Service requirements. Win success in both Civil Service and leading business firms. Trial lesson FREE. New day and evening classes start every Monday.
SURPRISINGLY LOW FEE
TAKE A YEAR TO PAY
SPEEDWRITING shorthand schools offer free job placement service in 450 cities.

MASSEY BUSINESS COLLEGE
OF ATLANTA
SOUTH'S largest business school. 170 Peachtree Street, Atlanta, Ga.
FOR YOUR FREE CATALOG
Call ALpine 7876 Now

COMPTOMETER
STUDENTS
WANTED

TO TAKE short, inexpensive course. Day and evening classes. Our graduates have free lifetime placement service in any of our 157 schools.

BE A Comptometer operator. For further information without obligation, call, write or come by and see us today.

THE COMPTOMETER SCHOOL
208 Mortgage Guarantee Bldg.
CYpress 8266

PBX-RECEPTIONIST COURSE

SWITCHBOARD TRAINING IS OUR SPECIALTY
3 LIVE BOARDS
WE OFFER Lowest Priced Course in Atlanta. NO DOWN PAYMENT, ONE YEAR TO PAY. Day classes 2 weeks. Night classes 5 weeks. NO AGE LIMIT. Free Placement Service.

MODERN PBX AND RECEPTIONIST SCHOOL
1608 CANDLER BLDG. CY. 1989

DEMAND THE BEST TRAINING and JOBS
MASSEY PBX - RECEPTIONIST SCHOOL offers training:
1. 3 live switchboards
2. Voice training
3. Receptionist training
4. Office procedures
Graduates receive lifetime FREE JOB PLACEMENT SERVICE and lifetime free brush-up privileges. Day and Night. All ages.
MASSEY
PBX Receptionist School
615 Mortgage Guarantee Building
CALL ALPINE 7879 NOW

STOP—LOOK—READ
YOU ARE in demand if you want a position with pleasant surroundings, good hours and above-the-average salary that offers security for a lifetime. Contact us today for free information.
APPROVED FOR VETERANS
Marsh Business College
322 Ivy St., NE AL. [illegible]

JOBS WAITING
More Jobs Than Graduates

| | |
|---|---|
| SECRETARIAL, Gregg, 12 wks | $204 |
| CLERK-TYPIST, 12 wks. | $160 |
| TYPEWRITING, 16 wks., night | $48 |
| Gregg Shorth'd, 16 wks., night | $60 |

The Greenleaf School
MU. 8-7800

**Help Wanted—Male, F'm'le 60**

TRAVEL OPPORTUNITY

SINGLE MEN—MARRIED COUPLES — AGES 23 TO 35

FREE to travel immediately, conducting traffic survey, clerical ability essential. No selling or soliciting. All transportation furnished. Must be eligible to be bonded. Starting salary $1 per hour plus daily rent allowance. For interview apply in person Tues. March 13 at 1 p.m. Miss L. V. Caylor.

GEORGIA STATE EMPLOYMENT SERVICE
601 WESTERN UNION BLDG.

LABORATORY TECHNICIANS
SEVERAL openings for Registered Medical Technicians or persons experienced to work in clinical or research areas in large university Hospital and Medical School. Complete information concerning salary, vacation, sick leave, etc. will be sent on request. SEND complete qualifications to:
Personnel Office
Duke University Hospital
Durham, North Carolina

APPLY SEARS RETAIL STORES
For Part-Time Employment

**Help Wanted—Male, F'm'le 60**

EXPERIENCED man and wife needed for restaurant work. Room, board and uniforms furnished. Riverside Inn., Monroe, Ga.

**Male & F'm'le Emp. Agcy. 60-A**

C. & S. EMPLOYMENT
75½ HUNTER ST., NW LA. 0973

**Teachers Wanted 61**

BEGIN WORK NOW — 3rd or 5th grade, $380-$400 mo.; Choral; man. Latin-Fr. (Fla.). Supt. ('56-'57); Math; 7th grade typing (Ga.); librarian (Fla.); also openings college and private schools. SOUTHERN SCHOOL BUREAU, Decatur, Ga. Office, DE. 7826; res., DE. 6224.

**Situations Wanted—Male 62**

QUALIFIED insurance adjuster, in auto physical damage, desires position with reputable firm. References. Y. A. 63, Journal-Constitution.

PART-TIME employment from 8 p.m. till midnight. Electrical, mechanical included. ATwood 1415.

PROCESS instrument mechanic installer. 25 years' experience, age 56. Box 322, Atlanta.

ELECTRICAL — Drafting, specification, layout. Evenings, weekends. EXchange 0072.

**Situations Wanted—Female 63**

BOOKKEEPER - ACCOUNTANT — German born, 3 years' experience in U.S.A. Responsible, accurate. Familiar with all types of bookkeeping: taxes, financial statement and office management. Wanted job minimum $80 week. Now employed. Able to start immediately. Excellent references. Write F. J., 82, Journal-Constitution.

SECRETARY—40, dependable. Rapid shorthand and typing, good bookkeeping knowledge. Insurance background. Now employed. Minimum $300 with definite chance for merit advancement. D. M., 52, Journal-Constitution.

MATURE woman, well educated, well bred, responsible, wants position small office. Receptionist, typist, dictaphone, handle correspondence. Write copy. T. B., 128, Journal-Constitution.

15 YEARS' experience AR and AP bookkeeping, payroll, billing, general office work. Southwest or Southeast preferred. PLaza 5-2490.

STENOGRAPHER with public relations experience, desires permanent position immediately. Call VErnon 4309 before 6 p.m.

PARISIENNE LADY wishes dignified position. Speaks 3 languages, free to travel anywhere. Excellent references. VE. 8169.

EXPERIENCED typist and dictaphone operator in Chamblee area. Would like temporary job, 5 hours per day. 47-3357.

TYPING to do at home. Statistical included. 5 years experience. Pick-up, delivery. EVergreen 1601.

PRACTICAL Nurse, day or night, desires work anytime. R. W., 7, Journal-Constitution.

EXPERIENCED secretary desires typing or dictation work at home. VErnon 1002.

PRACTICAL NURSE with hospital experience available 5½ days. PL. 3-6718.

TYPING, addressing and mimeographing done in home. Reasonable. 43-5819.

CRACKERJACK executive secretary. 7 years' experience. PLaza 3-5444.

WANT stenographic, typing, clerical work to do at home. ATwood 3366.

**Help Wanted—Male (Col.) 64**

TRUCK DRIVERS
ALSO HELPERS

GOOD jobs. Immediate employment, full time work with Campbell Coal Co. Report to any one of addresses listed below:

305 Foundry St., NW
Paint Dept., 238 Marietta St., NW
500 Amsterdam Ave., NE
450 Elizabeth St., NE
1475 Mecaslin St., NW
Sampler Ave., East Point, (Concrete Plant, near Sylvan and Lakewood Roads.
216 E. Vesta Ave., East Point

CAMPBELL COAL CO.
"72 Years Serving Atlanta"

EXPERIENCED TRUCK DRIVERS AND HELPERS

GOOD jobs, immediate employment. Full-time work. Call: SY. 4-7121 or report to Atlanta Brick & Tile Co., Bolton.

WANTED—Combination porter and elevator operator. Experience is necessary. Apply to Mr. Boley, Hirsch's, 79 Peachtree St., NE, between 8:30 and 9:30 a.m. only.

EXPERIENCED service station porters. No drunks. Register for work with members of Ga. Assoc. of Petroleum Retailers. We will place you without cost to you. CR. 3536.

EXPERIENCED service-station porter, no Sunday work. Apply 1572 Bankhead Highway, NW.

EXTRA help. Minit Car Wash, Inc. 536 P. de L., 308 T'wood, 2280 P'tree

YARDMAN, some housework, can drive. ELgin 4188.

WANTED—Experienced roofers. WA. 2984.

**Help Wtd.—Female (Col.) 65**

SILK FINISHER
MUST be experienced and do first class quality work. Permanent job, 5½ days, paid vacations. Apply Mr. Kemp, Whitmen's Laundry, 311 Edgewood Ave., SE.

WE WILL pay experienced HOUSEMAIDS up to $50 wk. plus rm. and board in NEW YORK CITY or MIAMI, FLA. We arrange bus fare, leave any time. Write or call Maids, Inc., 60 Cain St., NW. LA. 8186. LA. 3996.

FULL-TIME housekeeper to live in, every Thursday afternoon and one weekend off per month. $100 per month. Call EVergreen 0721, after 6 p.m.

WANTED, cook-maid—8:45 through dinner. Must have car or ride. Thursday, Sunday off. One in family. $25 week. CHerokee 1421.

WANTED—Experienced flat work operator. 40-hour week. Joe May Cleaners and Laundry, 552 Ponce de Leon Ave., NE.

EXPERIENCED combination silk and wool finisher. Juhans Cleaners, 112 N. Main St., College Park. PO. 1-4404.

GOOD COOK—Small boarding school. 5½ days. One Sunday a month off. References, health card. DEarborn 2162.

MAID—Cleaning, ironing, 5 hours Tuesday, Thursday, Friday, $10 plus car fare. MElrose 4-0491.

EXPERIENCED shirt operators, see Mr. Don, Piedmont Laundry, 256 Walker St., SW.

COMPANION - HOUSEKEEPER for elderly lady, Decatur. DEarborn 0417.

**Help Wtd.—M. & F. (Col.) 66**

WANT settled couple to work on farm. For further information, call Howard Hill, Dixie 5266.

**Help Wtd., M&F, E. Agcy. 66-A**

MARTIN EMPLOYMENT
SEVERAL immediate openings for service station porters, janitors, cooks, dishwashers, restaurant helpers, park lot attnd., salad girls, maids. Many, many others.
984 Peachtree EL. 5771

COLORED HELP
100 MAIDS, cooks, restaurant and all type public jobs. Sal. to $50 wk. Call EL. 3622 for jobs or employes.
PERSONALIZED, 8 North Ave., NW

ATLANTA DOMESTIC SERV.
MAIDS, COOKS — DAY WORKERS
CALL US FOR DOMESTIC HELP
CYpress 5571

WANT COLORED HELP?
CAREFULLY screened for home or business. Diamond Emp. LA. 4537

PIONEER EMP., 214 Grand Theater Bldg., CY. 7477, WA. 6970.

**Sit. Wanted—Male (Col.) 67**

EXPERIENCED house, yard, handyman, janitor. Refs. VE. 7478.

**Sit. Wtd.—Female (Col.) 68**

PART-TIME maid. Tues., Wed., Fri. Health Card. MUrray 8-2752. References. Call ME. 6289 or VErnon 8801-8.

EXPERIENCED nursemaid, house-office cleaning. Gennie Glover, 112 Northside Dr., NW.

MAID WANTS five ½ days. Piedmont Park area. References. ELgin 5059.

EXPERIENCED nurse-maid housekeeper 5 days. MU. 8-2949.

GENERAL MAID—Care for children 5 days week. ALpine 7302.

**Sit. Wtd., F'm'le, E. Agcy. 68-A**

WASHINGTON EMPLOYMENT BUREAU
COLORED HELP
IF YOU NEED a good dependable neat maid or cook that loves children, we can supply you. Health card and references. Can cook. WA. 0224.

**FINANCIAL**

**Business Opportunities 70**

BE YOUR OWN BOSS
OPPORTUNITY for man or woman with selling experience. A new specialty item that offers handsome profit for minimum effort and small investment. For personal and confidential interview, write brief background, address and phone number, to Sales Manager, P.O. Box 265, Atlanta, Ga.

**Business Opportunities 70**

ESTABLISHED FOOD ITEM available with exclusive distribution. No capital needed for aggressive man experienced in selling to bars and taverns. Unique food product is nationally distributed. High profit, high volume, proven acceptance, secure financial backing. Personal interview either your city or our factory. Apply promptly in writing. Include age, experience, marital status, character references, complete details. All replies strictly in confidence. Write H. G., 942, Journal-Constitution.

FOR SALE—Drug store, established 28 years by present owner who is seventy years old and desires to retire. Building, stock, fixtures and equipment, $30,000 assets for $20,000. $10,000 cash, balance $150 per month. Best buy in Georgia. Located in one of the state's most progressive and fastest growing cities. B. C., 943, Journal-Constitution.

SER. STA., SE
A LITTLE GEM—Practically no overhead expense. Good operator can net $125 week profits on small investment. Direct lease. Applicant must have good references. Davis, WA. 6808.

WHY not investigate a 1-hour laundry and dry cleaning business. Can be started for only $7,500 and earn you $25,000 or more clear each year. No traveling, no night work, no Sunday work. For information, write R. W., 124, Journal-Constitution.

DRUG STORE
30 MI. south Atlanta. Located on square, county seat. Excellent potentials. Very reasonable. Selling due to other interests. Reply to O. D., 71, Journal-Constitution.

LAUNDROMAT, SE
MODERN with all heavy duty equipment. Shopping plaza loc. Gross $2,100 mo. One of the better locations and enjoying good profits, total price $10,500. Davis, WA. 6808.

HOTEL for lease. Modern, completely furnished 22 rooms and dining room in progressive low country, S.C. city. Will consider leasing only to responsible person. Immediate possession. W. O., 946, Journal-Constitution.

MAJOR oil company has medium gallonage station on busy DeKalb Ave. for lease. Approx. $2,000 capital necessary or $1,000 down and bal. monthly. Contact M. Rabon at LA. 9897, 10:30 to 1:30 daily.

HWY. 301 — Very modern AAA 13-unit motel with lovely 2-BR home on large lot in prosperous city. Only $65,000. Excellent for family operation. Call EM. 2758, Wade Browne, Bkr., 2640 Stewart Ave., SW.

SW SERVICE STATION
MODERN, 3 mos. old, name brand gas. References, $1,200 down, terms. Appt. Siler, AL. 8144; LA. 9967.

FOR LEASE—Major oil service station, Buckhead area. Excellent neighborhood station, doing approx. 14,000 gallons per month. For information call Mr. Carroll, WA. 7303.

DRY CLEANING & LAUNDRY pickup station. Excellent colored location. Include 1950 Chevrolet truck. Reasonable. ALpine 7374, or MUrray 8-7957.

Cafe—Full Price $650
OPEN 5 days wk., 7 till 4. Nets $80 wk. 1 person. EM. 3041.

NICE GRILL for sale. Newly decorated, seats about 40 people. By owner. Call by day, LAmar 9461; nights, EVergreen 3996.

GROCERY—Want to get in business with a little cash? Will sell my equity reasonably. For information, call LAmar 9656.

MARIETTA, GA.—Thriving city — Wonderful men's store. Other interest reason for selling. Call after 7. EXchange 4353.

LAUNDRETTES installed, complete with 1-girl shirt unit, $2,850 down. Write R. W., 123, Journal-Constitution.

TRUCKERS GRILL
BEAUT., no comp. Rent $75. Short hours. $1,600 cash. Terms. CY. 5911.

STAR POULTRY, 777 Marietta St., one of Atlanta's best. For quick sale $2,500. Call owner, PLaza 5-1010.

NINE revolving greeting card display units. Like new. Less than half. Dixie 0946.

WHITE AND COMPANY
LAUNDERETTE — N'side. Over $1,500 gross per mo. AL. 2210.
BEER-WINE, $6,000 yr. net. $2,000 down. MU. 8-9336; DE. 2721.

CHOICE BUSINESS opportunities. Chas. Ford, 87 Walton St., NW.

GOOD tailor shop, Tenth Street shopping section. DE. 4557.

**Business Opp. Wanted 71**

TO BUY OR SELL
ANY TYPE BUSINESS—Betmar Co. CY. 2858, Philip Peskin.

HAVE ready prospects for colored grocery. Harry Glassman, EL. 6371.

ANY GOOD estab. bus. for sale. MU. 8-8336; ME. 6-3323.

**Money to Loan 72**

LOANS—$25 to $1,200 on signature, furniture or auto made at Beneficial Finance Co., 73-B Forsyth St., NW. Phone ALpine 7417.

Southern Savings Bank
6 PRYOR ST., SW LA. 8681

PUBLIC LOAN CORP.
211 Western Union Bldg., CY. 2701
LOANS—$50 TO $1,500

SIGNATURE LOAN & THRIFT CO.
608 Ashby St., SW PL. 5-[illegible]

QUICK auto loans. Front-door parking at Midland Finance, 337 W. P'tree.

**Loans on Real Estate 75**

FIRST, SECOND MORTGAGE LOANS QUICKLY APPROVED
WE ALSO BUY NOTES
EMPIRE REALTY & MTG. CO.
518 Healey Bldg. MU. 8-1876

DO YOU NEED CASH?
CALL TODAY
WILL buy your 2nd and 1st mtge. notes. Mr. Peevy, CH. 1225.

2ND mortgages promptly purchased. 1st and 2nd loans private money. Geo. Northen, 829 Grant Bl. LA. 5[illegible]

GI, FHA and conventional financing. W. B. LEEDY & CO., CY. 7[illegible]

VA-FHA HOME LOANS
Colonial Inv. & Mtg. Co., AL. 8384

**Wanted to Borrow 80**

FIRST MORTGAGE for sale, $15,000 on $35,000 business property. Whitehall St. Good interest and bonus. EXchange 9024.

**LIVESTOCK-POULTRY—**

**Livestock**

THE best place to buy or sell your cattle. Sales every Tues. and Thurs., 12 noon. Square deal to everybody.
HASTY AUCTION CO.
57 BRADY AVE., NW VE. 1164

CATTLE sales each Tuesday and Thursday at 1 p.m.
Ragsdale-McClure Commission Co.
68 Brady Ave. EL. 8858-9
Atlanta, Ga.

SPRING porkers, cornfed, 165-175 pounds; dressed and delivered, 25c per pound. U.S. inspected. F. T. Chamblee, nights and Sundays, CRescent 2867.

WELL rotted cow manure for sale. You haul it, $3.50 per ton.
HASTY'S AUCTION CO.
57 Brady Ave., NW VE. 1164

BABY GOATS. Bucks $5, and does, $7.50. Pitts Goat Dairy, PL. 3-4638.

**Poultry**

WANT to buy 5-deck chicken brooders, in good condition. CH. 6431.

**Dogs and Puppies**

BOSTON perfect marked puppies. AKC Chihuahua puppies and toy terrier puppies. Boston stud service. 2 to pick from. Rockefeller Ace bloodlines. Tame ringtail monkey. Smyrna 5-5083.

2 REGISTERED bird dogs, 1 male pointer, one female setter. Trained by professional. If you want proven dogs these can't be beat. Don Byers. EXchange 1524.

WEIMERANER PUPPIES—9 weeks old. Reasonable. Must sell immediately. Moved, no place to keep. ELgin 4785.

CHIHUAHAS, small type, 8-week pups, older females. AKC registered. DE. 3055, 131 W. Howard Ave., Decatur.

BEAUTIFUL male Pomeranian, 6 months. Parents first-prize winner in recent show. DEarborn 1444.

DACHSHUND
1 FEMALE and male, age 9 weeks. AKC. DE. 6502.

REGISTERED Cocker puppies. Temporary shots, wormed, stud service. CRescent 2869.

AKC registered collie puppies. Fine Pedigree. Temporary shots. Wormed. DEarborn 2384.

EXCEPTIONALLY beautiful blonde cocker puppies. AKC registered. EX. 3208.

REGISTERED Beagles. $35 and up. PO. 7-7297.

**Cats, Kittens, Pets, Game**

REGISTERED dachshund, toy Manchester puppies, monkeys, parakeets, love birds, cages, supplies. 2764 Gordon Rd., SW. PL. 5-4902.

SPECIAL on canaries, parakeets and supplies. Bird House, 894 W. P'tree.

**MISCELLANEOUS**

**For Sale—Miscellaneous 82**

ARMSTRONG LINOLEUM TILE . . . 4c EACH

| | |
|---|---|
| Asphalt tile, 9x9, from | 6c ea. |
| Vinyl plastic tile, 9x9 | 14c ea. |
| Formica or Corlex Cabinet Tops on new ¾-inch plywood | $1.50 ft. |
| Wilson plastic wall tile | 29c sq. ft. |
| 54" Wall covering, from | 19c ft. |

CRESCENT PAINT CO.
80 Decatur St., SE MU. 8-4544
Park Free Corner Decatur-Ivy St.

PLUMBING SUPPLIES

| | |
|---|---|
| 42-IN. sink-cabinet steel, new, | $49.95 |
| TOILET set, new | $17.95 |
| 21x32 DOUBLE steel sink | $7.95 |
| WASH basin 19x17 new | $7.95 |
| BATH sets 3-piece comp. | $63.95 |

PIPE CUT TO LENGTH AND THREADED
Southern Pipe & Sup. Co.
286 Decatur St., SE Atlanta
400 N. Church St., East Point

LAWN MOWER SALE — NEW
19-in. 1½ h.p. recoil starter $88.95
21-in. 2½ h.p. recoil starter $75.95
CONTRACTORS SUPPLIES CORP.
427 W. Ponce de Leon EV. 3491

**For Sale—Miscellaneous 82**

EVERY DAY PLUMBING BARGAINS ALL NEW

| | |
|---|---|
| Toilets, water tested. Guar. | $17.95 |
| Wash basins, new | $6.95 |
| Base cabinets, 15" w. with top | $12.95 |
| Base cabinets, 24" with top | $13.95 |
| Wall cabinets, 15" w., 30" h. | $6.95 |
| Wall cabinets, 44" w. 18" h. | $10.95 |

SINK OUTFITS
WOOD AND METAL CABINETS
ALL NEW

| | |
|---|---|
| 42" with faucet and strainer | $39.55 up |
| 54" with faucet and strainer | $49.85 up |
| 66" dbl. bowl with faucet and strainer | $79.85 |

BUILDERS HDW. CO.
172 Decatur St. MU. 8-9814

90-LB. ROOFING, $2.95
LUCAS WHITE LEAD 14c LB.
LOWE BROS.—Truscon white paint $3.85 gal. int. colors $3.45 gal.
210-lb. SHINGLES, $5.95 SQ.
Celotex-Beav. Board. Sc. Windows, $3.
Flush Doors, $7.95. Gar. Doors, $40
JACOBS SALES CO.
45 Decatur St. Pk. in rear. WA. 2576

Telephone Contractors
VITREOUS underground conduit, 4-way, 3½-in. clay duct 36 in., 6,000 duct ft., 500 pieces unused. Cost to gov't, $8,880. Will sell at fraction of original cost.

FULTON AUTO EXCHANGE
2235 Stewart Ave. PO. 7-8608

| | | |
|---|---|---|
| 1 | Treadle Machine | $15.00 |
| 1 | Singer Portable | $28.50 |
| 1 | Singer Console | $49.00 |
| 1 | Necchi Portable | $69.50 |
| 1 | Elna Portable, cost $299 | $195.00 |
| 1 | Pfaff Automatic, cost $345 | $198.00 |

Free Home Demonstrations
SEWING MACHINE SHOP
167 Whitehall, SW WA. 7919

THE Atlanta Post Office will conduct a sale of unclaimed articles on March 14, 1956, consisting of 199 lots. These goods may be inspected in the basement of the New Post Office from 9:30 a.m.-12 noon and the sale begins at 1 p.m.

RESTAURANT fixtures, office furniture and store fixtures bought, sold and exchanged. New and used.
ATLANTA FIXTURE & SALES
104-108 Pryor St. MU. 8-2224

SALE 10-yr., 30-gal. glass-lined wtr. htrs. $83; others $45 up. Used built-in and leg tubs, lavs., sinks, new bath sets cheap. We buy used plbg. Superior Plbg., 550 P'mont. VE. 1889.

350 SUITS all sizes, prices slashed for quick sale, spec. $8.95, $10.95, $12.95, values up to $65. Bell Loan Office, 205 Mitchell St., SW, across from new C & S National Bank.

BOAT PLYWOOD—16 ft. lengths
PLYWOOD—ALL KINDS
WILLINGHAM LUMBER CO.
2114 Piedmont Rd. VE. 5887

ALMOST NEW stainless steel kitchen equipment, extra nice. Suitable for restaurant, hotel, hospital. Contact Mr. Frank, ATwood 1507.

CASH registers bought, sold, rep'd. Add. machines, new and used. R. H. Nash Inc., 90 S. Pryor, MU. 8-1742.

USED RESTAURANT EQUIPMENT and closeout bargains. Fixture Sales Co., 321 Edgewood, WA. 2469.

REDUCED WEIGHT — PRACTICALLY NEW DRESSES, 16-18. BARGAINS. ATWOOD 7890.

30-GALLON gas hot water heaters, $15 and $20. New 36-inch attic fan, $60. ELgin 2330, ELgin 6287.

1 NEW OVERHEAD garage door with rails and lock, 7x9-ft. with glass windows, $95. VE. 8565.

STORAGE or play house in your yard for $7.99 per mo. complete. LA. 2835 for details.

AUTOMATIC ice cream vending machines. Season opening, in good condition. Dixie 9935.

IMPORTED boy's bicycle, size 26, new, reasonable. PLaza 5-9406. 387 Atwood St., SW.

NEW ELECTRIC WATER HEATERS, $1.50 GAL. R. R. SALVAGE, LA. 9468.

LADIES' dresses and suits, size 12. Good clothes cheap. CHerokee 3528.

NEW, USED fixtures. Hotel & Rest. Supply Co., 352 W. P'tree, WA. 7451.

FOR SALE—One 50,000 input Empire floor furnace. MElrose 4-4551.

GOULD shallow well jet pump. Good condition. $35. L. H. Page, 43-6057.

CORRUGATED BOXES—New stock sizes and misprints. PL. 3-9058.

FLOOR tile, asphalt 9x9, 4½c, 5½c, 6½c. LA. 2835. Anytime.

CLEAN CINDERS—612 North Ave., NW. MU. 8-1107.

PLENTY of used steel beams, cheap. SY. 4-1586.

**Household Goods 83**

AT PRIOR TIRE CO.
March Clearance Sale
Used Merchandise, Easy Terms
APPLIANCES

| | |
|---|---|
| GE electric range | $35 |
| Armaid electric range | $65 |
| Norge electric range | $75 |
| Philco electric range | $125 |
| Bendix gas dryer | $35 |
| Thor auto. washer | $55 |
| Youngstown dishwasher | $99 |
| 6 cu. ft. GE refrigerator | $50 |
| 7 cu. ft. Coldspot refrigerator | $75 |
| 7 cu. ft. Philco refrigerator | $75 |
| 8 cu. ft. Admiral refrigerator | $85 |
| 9 cu. ft. Westinghouse refrigerator | $95 |

AIR CONDITIONERS

| | |
|---|---|
| ½-ton Philco standard | $65 |
| ½-ton Philco deluxe | $75 |
| ½-ton Mitchell | $75 |

TELEVISIONS

| | |
|---|---|
| 10-in. RCA table model | $40 |
| 12½-in. AMC table model | $45 |
| 17-in. Crosley table model | $65 |
| 17-in. Philco table model | $75 |
| 20-in. Philharmonic console | $99 |
| 19-in. Magnavox console | $115 |
| 21-in. Zenith console | $125 |
| 21-in. Admiral console | $140 |

NO MONEY DOWN
PRIOR TIRE CO.
458 Peachtree, NE WA. 6866

SALE 37
Unclaimed Storage Lots
Woodside Storage Co.
255 EDGEWOOD AVE., SE
(Next to Edgewood Curb Mkt.)
BEDRM. suites $18 to $35, lounge chairs $5, chrome dinette set $18, chiffrobe $8, vanities $5, chests $10, like new Spinet piano $370; large painting $125, utility cab $3, beds $3, gas range $25, elect. ref. $50, trunks $2, pine huntboard $35, sofa and chair $35, ant. Rosewood piano $25. Hundreds other items. Quilts, spreads, linen, china, 35 pieces cut glass, bric-a-brac. Sale starts March 12, through 17th, 9 to 5 p.m.
PLEASE DO NOT PHONE.

$15 DELIVERS
3 Complete Rooms of Furniture
SOME NEW, some slightly used. EXTRA SPECIAL, $199. Many, many months to pay. 5-pc. bedroom, 4-pc. living room, 5-pc. dinette.
LAWRENCE FURN. CO.
85 Whitehall, SW

KITCHEN CABINETS
PAY LESS AT
FACTORY STORE
Plastic Tops, Sinks, Wall and Base
FACTORY SECONDS
Daily, 9-5—Sat., 9-2
DEL-MAR CABINET CO.
876 W. P'tree St., NE EM. 2432

SAVE UP TO $175
ON NEW REFRIGERATORS
FULL 5-yr. factory guarantee. New 1956 washers, ranges, TV's, rugs and furniture at savings to 50%. Factory closeouts on foam rubber and innerspring mattress combinations. Open 'til 8. Dogwood Furn. Co., 236 Mitchell St., S. W. AL. 8592.

HALF PRICE
ON famous make new living room suites and sectionals, $79 to $179; modern bedroom suites, $76; innerspring mattresses, $16. Dining room furniture. Save $ HUNDREDS $ on new furniture. Your discount store. Terms. Agt.
2400 Memorial Dr., CR. 8182
OPEN MON., WED. NITES TO 9
8-PC. REC. D. R. suite ... $175.
PLATE MIRRORS, $7.50; Chests, $13; Mattresses, $16; Robes, $29.50; Washing Machine, $60; Dinette Suite, $30. Bedroom Suite, $80. Tremendous discounts. Easy terms.
ATLANTA FURNITURE CO.
152 Whitehall St., SW WA. 9298

RUGS, carpeting, all special buys. Room-size and wall-to-wall in cotton, viscose, nylon, other textures and combinations. Limited quantity. $2.95 sq. yd. Others start $3.95 sq. yd. and up. Decorator colors and "Focal point" rugs. The Magic Carpet, 3108 Roswell Rd. Next door to Buckhead Theater.

| | |
|---|---|
| APT.-SIZE Gas Ranges | $39.95 |
| 36-in. Table-Top Gas Range | $79.95 |
| 9x12 LINOLEUM RUGS | $5.95 |
| 5-PC. Chrome Dinette Suite | $39.95 |

CASH OR TERMS
GATE CITY FURNITURE
163 Whitehall, SW

CHROME, wrought-iron black tubing, dinette sets, and plastic-top occasional tables. Cheap for cash.
MEIER MFG. CORP.
4729 Lawrenceville Hwy. Tucker

TRADE IN YOUR old furniture on new. We also buy good used furn. and appliances.
KING FURN. CO.
AUBURN AND IVY WA. 8361

REAL BARGAINS
ELECTRIC refrigerators, washers, ranges. Some crate-damaged, some used. All reconditioned, guaranteed. Low prices, terms. GEORGIA POWER'S Warehouse, 211 Decatur St.

$20 TRADE-IN for your old radio on rebuilt TVs. Old radio makes down payment. Terms as low as $2 per week. 30 TVs to choose from, 10" to 24". 30-day guarantee. Bob Shelley, 262 P'tree, CY. 6311

USED refrigerators, stoves, TVs, $10 and up. ELgin 7276.

**Household Goods 83**

THE RUG SHOP
EVERY type of floor covering at substantial SAVINGS. Free estimates.
140 Mitchell, SW. MU. 8-8584

Motel—Short Orders
DRIVE-IN beer, home, close in, total $35,000. Terms. PL. 5-8332; PL. 3-8331. Southern Rlty., 607½ Lee Street.

CHILD'S ROCKER $2.50. High chair $5.95.

COOPER FURNITURE
171 Whitehall St. MU. 8-0440

PAY CASH, save ⅓. Compare: Examples: $90 sofa-bed, $45; $40 innerspring mattress, $29; $130 7-pc. dinette suite, $59.95. Southern Furniture, 165 Whitehall

TESTED, approved, guaranteed used refrigerators, stoves, washers and TVs. As low as $2 per week. Aycock Appliance Co., 2038 Sylvan Rd., SW.; 404 Flat Shoals Ave., SE.

SAVE ⅓ or more on NEW FURNITURE—Visit our warehouse and get the best, cheaper for best quality. BILL BOSTWICK, LAmar 3604. 109½ Whitehall St., SW.

Going Out of Business
ENTIRE stock must be sold by March 15. Wright-Cole Furniture Co., 344 Peters St., AL. 2636.

HOME freezers: Norge and Crosley, new, $169.95; upright and chest, special, $224.50. Gunter Bros., Inc., 300 Whitehall St., CY. 6656.

$225 BEDROOM suites, brand-new, slightly damaged, $119 cash. Cheaper styles $79; 3-pc. suites, $65. R. J. Thomas, 208 Whitehall.

BRAND-NEW Hide-A-Way beds, reg. $279 for $129; $90 sofa beds, brand-new, $47. Dogwood Furn. Co., 236 Mitchell, SW, AL. 8592.

POWER lawn mower, 18" Briggs & Stratton engine. Top operating condition. Priced to sell. EXchange 1348.

NEW FURNITURE—Lamps, tables, mirrors (½ off), 1862 Piedmont Ave., Apt. AT. 1074. Open eve., Sun.

New Furniture—½ Off
Podhouser Co., 227 10th at P'mont.

SALE UNPAINTED FURNITURE CHESTS, chairs, tables. Cosco Stores 477 W. Ponce de Leon, EV. 5491.

$200 USED Norge refrig. ......$59.95
$130 H'wick apt. gas range $49.95
Southern Furniture, 165 Whitehall

ONE walnut bedroom suite, like new, priced to sell. Progressive Finance Co., 361 P'tree, LA. 4747.

WESTINGHOUSE electric range, $100. Two chair beds, $25 each. Good condition. PLaza 5-1752.

COMBINATION Refrigerator-stove-sink, porcelain. Almost new. $225. Cost $365. VErnon 3425.

APT.-SIZE gas stoves, $25 each, $22.50 in lots of 2 or more. C. O. Adams, Dlr., MU. 8-9417.

BUY G.E. or Maytag automatic now. LA. 1393 for home demonstration. Lakewood Appliance Co.

11-CU.-FT. refrig. 70-lb. freezer, bargain. Fite Appliance Co., 259 Ponce de Leon, EL. 8245.

RENT AN AUTO. WASHER, $2 wk. or Wringer, $1.50 wk. Maytag sales, PL. 3-4192.

GENERAL ELECTRIC range, magic touch. Good condition. Bargain. ALpine 1275.

PERSIAN rugs. Excellent condition and values. 820 West Paces Ferry Road.

WESTINGHOUSE refrigerator (small), $45. 979 Oakland Dr., Southwest.

3 ROOMS nice furniture. Reasonable. 3359 Atlanta Ave., Hapeville.

WE BUY, sell and exchange furniture. Comfort Furniture, WA. 7159.

ANT. CHEST, $39; Westinghouse roaster, $12. P'tree Furn., VE. 2947.

GOOD USED TVs, $5 down. Goodyear Ser. Store, 36 Courtland St., NE.

UNCLAIMED FURNITURE bargains. A. C. White Stg., 410 Edgewood Ave.

MAYTAG wringer washer. Excellent condition. Bargain. PLaza 5-7777.

RENT WASHER OR TV. LA. 1393.
LAKEWOOD APPLIANCE CO.

CEDAR CHEST—Lady's desk, floor lamp. Reasonable. Dixie 1442.

GOOD Singer console sewing machine. BARGAIN. EX. $250. Dlr.

DINING ROOM SUITE—Good condition. Sacrifice. DE. 8195.

**Diamonds and Jewelry 84**

ANTIQUE STYLE PIN, 102 matched quality diamonds, 2 gen. cultured pearls. Stunning 14K white gold style. Val. $550. SALE $350.

TO OUT-OF-TOWN BUYERS
WE WILL send any diamond to your banker or express office for inspection. Send for free illustrated catalogue.
CITIZENS JEWELRY CO.
195 MITCHELL ST., SW

1-CT. GENT'S RING. Blazing center diamond, American cut but not perfect. Set in handsome yellow gold mounting. Retails $450. Foreclosure $250.

JEFFERSON'S
8 Auburn Ave. WA. 4786

DIAMOND earrings, each diamond is 2¼ carats, fine blue-white color and brilliant cutting. Cost $5,000 originally, sale price $2,675, tax included. Will send on approval. Holzman, Georgia Diamond Merchants, 305 Healey Bldg.

SACRIFICE—Dinner ring, 2 carat genuine blue sapphire surrounded by twelve .4 diamonds. POplar 7-1821.

**Antiques 86**

CHINESE pieces, beautiful water fountain, weathervane china cabinet. DE. 3055.

SEE Woodside Storage ad under Household Goods classification.

LOUIS 15TH ornate furniture. See by appointment. VErnon 4807.

**Radio, TV Sales & Service 88**

TV CALLS, $1.50
We Never Close
Any Time Day or Night
SY. 4-6331—EL. 3982
Our Service Men Are Factory Supervised
Parts and Work Guaranteed 3 Months
ALLEN'S TV SERVICE

BARGAINS
IN FULLY reconditioned and guaranteed TV sets.
16-IN. GE console with new picture tube.
16-IN. Capehart console, French provincial cab. full doors.
16-IN. RCA table model.
19-IN. Du Mont Console with FM radio.
16-IN. RCA console.
TELEFUNKEN Radios.
CHEROKEE TELEVISION CO.
3180 Roswell Rd., NW CH. 6814

TV CALLS $1.50
Repairs Fully Guaranteed
A TO Z SERVICE
DE. 5134. EV. 3815. MU. 8-5392
ANY TIME ANYWHERE

TV CALLS—$1.50
DAY—NIGHT—HOLIDAY
AL. 5127—LA. 0463

DAY-NITE TV SERVICE
PL. 3-0342—WAS RA. 0342
NITE, SUNDAY OUR SPECIALTY

TV Service Calls, $1.50
Day, Night—PL. 5-6433

NEW and used TV. Cheap for cash. Display model. LA. 7366 dealer.

**Musical Merchandise 90**

EARLY-BIRD SPRING CLEARANCE
JUST RECEIVED 2 carloads of factory reconditioned pianos. All sizes, small, medium, large, fully guaranteed. Free bench, free delivery. Special this sale $165.00 and up. Student practice pianos from $125. Small down payment, easy monthly terms.
BASKETTE PIANO CO.
83 Alabama, SW. CY. 7746

Steinway Grand Piano
THIS great instrument carefully renewed in our shop by Steinway Specialist and will carry a new guarantee. You can purchase this rare piano at half of its retail cost today. Your old instrument accepted in trade.
RICH'S PIANO SHOP
Plaza Floor. Open Friday nights

CABLE BARGAINS
RENEWED and refinished mahogany case piano—will fit in almost any small home. Priced at only $295 to $395.
EASY TERMS
CABLE PIANO CO.
235 Peachtree St., NE. WA. 1041

LOOK!
We have it. Yes that SLIGHTLY USED SPINET that you have been looking for. Sm. down payment, bal. 30 months
ALVERSON PIANO CO.
101 W. Howard, Decatur, EV. 3651
(Across from Agnes Scott)

CHORD ORGAN
BY MINSHALL, two, used very little. One limed oak, one mahogany. Originally $890.00. Your choice $620.00.
RICH'S PIANO DEPT.
TERMS TO SUIT
WAlnut 4636, Ext. 589, 520

SACRIFICE — Accordion, Italian make, professional model, 120 bass, seven treble shifts, one bass shift, complete with case. Used only five lessons. Looks new. Cost $485. Will sell for $400. Possible to finance for responsible party. Gibson, CRescent 0321, EVergreen 6422, weekdays.

SAVE UP TO $100
ON FLOOR samples, consoles and spinets. Famous names to select from.
DAVISON'S
PIANO DEPT. 3RD FLOOR

TWO Spinets, 1 Console, returned from rental. New guarantee. Big discount.
LANIER PIANO CO.
628 Lee St., SW. PL. 8-4681, 2, 3.
3173 P'tree Rd. B'head EX. 4881

**Musical Merchandise 90**

PEDAL player piano, electric Estey reed organ, rosewood melodeon, large selection of upright pianos, sales and service. Johnson's, CY. 4687, 124 Decatur St.

"WE HAVE NO FANCY TALE—JUST GOOD PIANOS FOR SALE"—SCHAFFER-GRAY PIANO HOUSE. Dial 43-5186—Open Until 10 p.m.

NICE player pianos, small piano case uprights, rebuilt and guaranteed. Ace Furniture Co., 331 Marietta St., CY. 8988.

KINGSBERRY piano by Cable, upright, completely reconditioned, A-1 shape. Price $110. 1842 Lisbon Drive. PLaza 5-2240.

LEAVING town, will sacrifice almost new, Story and Clark console piano. Call VErnon 6568, after 1 p.m.

HAMMOND Chord organ. Used one year; like new. EXchange 7476, 4585 Lake Forrest Dr., NE.

HOBART M. Cable piano, like new, $400. Frigidaire washer, $50. CHerokee 0500.

$10 DOWN delivers guaranteed piano. Sterchi's, 116 Whitehall, MU. 8-3100.

PIANO—$85, lyric upright. Plain dark case. ATwood 0387 evenings.

**Machinery and Tools 91**

SHOPSMITH, used. Excellent condition. Call Mobley, Dixie 3919.

**Building Materials 92**

SPECIAL yard sale. All 2x4's random lengths $45 per M. 2x6's 10-ft. and under $50 per M. Flooring and sealing $40 per M. All materials yard run.
CONTINENTAL WRECKING CORP.
2745 BANKHEAD

SAVE ON USED MATERIALS
GOOD supply of 2x14; 2x12; 2x10; 2x6; (long lengths). Sheeting; hardwood flooring; Sash and doors; window units; (complete) plumbing supplies.
HUDGINS YARD
CY. 2791 641 North Ave., NW

USED BRICK
SY. 4-5565

USED BRICK, perfect condition, $40 1,000. Also first-grade maple hardwood flooring, cheap. And 2x4's. EL. 7276 or VE. 1463.

NEW and used building materials and plumbing supplies. ABC Wrecking Co., 465 Glenn St., SW. LA. 8849.

GOOD used lumber, incl. plywood. 282 Edgewood Ave., NE.

**Farm Equipment, Supplies 93**

SEE OUR LOT
BEFORE YOU BUY
TRACTORS, trenches, backhoes, loaders and landscapers' equipment. Also good used tractors. Easy terms.
HILL & YANCEY, INC.
1304 BANKHEAD AVE., NW

SCOOPS TO NUTS
WE HAVE THEM — Also tractors and other equipment by FORD—First in the field. See them, new and used.
SHERMER TRACTOR CO.
3434 E. Ponce de Leon Ave.
EV. 4557 Decatur, Ga.

FORD TRACTORS, Late model diesel and several clean rebuilt Fords at real savings prices. Easy terms on new and used tractors, diggers, loaders and landscape equipment.
McGAUGHEY TRACTOR CO.
106 Eliz. St., Marietta, Ga., 9-4391

FARMERS EXCHANGE AUCTION, March 21. Tractors and implements. Buy or sell. Private sales daily. Phone 7222, Covington, Ga.

**Seeds, Plants, Nrsy. Stock 94**

Quality Farm Supply Co.
100 Hunter St., SE CY. [illegible]

**Off. Eqpt., Typewrits., Supls. 97**

MOSLER SAFES, vault doors, burglar-resistant money safes. Large assortment, immediate delivery from stock. HORNE DESK & FIXTURE CO., 57 Pryor St., NE.

PITNEY-BOWES mailing machine. Good condition. Cost $500; sacrifice $100. J. H. Jenkins, Thomasville, Ga.

TYPEWRITER and adding machines rented, rep'd. Atlas Typewriter Co., 120 Forsyth, SW. LA. 1888.

PHOTOCOPIERS, only $199.95 complete. Free dem. LA. 0309. Hynes Co., 173 W'hall.

A. B. DICK MIMEOGRAPHS, NEW, REBUILT, 815 P'TREE, WA. 1898.

GRAY-AUDOGRAPH dictating machine in top condition. EM. 4810.

VICTOR adding machine, bargain. Thomas Duffy, WA. 5356.

**Wanted to Buy 101**

WANT TO BUY FURNITURE
WE pay cash for good used furniture. No amount too large. Call Mr. Austin, MU. 8-5123. We will be there with cash and truck.
BASS FURNITURE CO.
146 Mitchell St. MU. 8-5123

WE PAY the highest cash prices for used restaurant equipment, office furniture and store fixtures.
ATLANTA FIXTURES & SALES
104 Pryor St., SW. MUrray 8-2224

WANTED—6 Louis 14th or 15th side chairs. Antique or reproductions. Write T. F., 131, Journal-Constitution.

HIGHEST prices for used store, office, restaurant equipment. Murray Fixture Co., 62 Ala. St., SW. LA. 7290

TOP PRICES for furn., refs., washers, TVs, ranges. Payne's, AL. 1680.

WANT to buy used furniture, refrig. and stoves. LA. 1872; res., CR. 5902.

MEN'S and ladies' clothing, shoes. Top prices. 385 Marietta St. MU. 8-2810.

QUICK CASH—Clean furn. Pianos, refs, TVs, gas rngs., wshs. WA. 6803.

CASH for used stoves, refrigerators, washers TVs, furn. ELgin 8510.

SPOT CASH for refrigs., washers, TVs, gas stoves furn. EL. 7276.

SELL us your odd-ends and used furniture. WA. 4342.

**Moving and Storage 102**

WANTED — Part loads, household goods to Miami, N.Y., Chicago, St. Louis, Houston, San Francisco. Sanitized vans. A. C. White Co., Inc., Agt., United Van Lines. MU. 8-1888.

CHICAGO-FLORIDA—Vans loading. Partial loads taken. House, Inc. Moving and Storage. CH. 1141-2-3. 48 years' careful moving.

FLANAGAN—The Moving Man, Inc. Finest local and long-distance. Costs no more. LA. 7376.

**ROOMS AND BOARD**

**Boarders Wanted 103**

1744 PONCE DE LEON AVE.
LOVLIEST location near Clifton Rd. for lady, spacious French provincial pink and white room. For gentleman, several desirable vacancies, fine meals. Come or call CRescent 0142.

ROOMS and board or rooms. Also large attractive room, adjacent bath. Ideal for two or three businessmen or students. Meals if desired. 788 Piedmont Avenue, Northeast. ELgin 9365.

CRESCENT Guest House, Peachtree-Eleventh Conv. to everything. Delicious home-cooked meals. Business people. Couples, $10.50 up. Lobby television. Also singles. EM. 2862.

33 11TH ST.
BETWEEN the P'trees. Vacancy. Young lady. Double room. Delicious meals. TV. EL. 2378, EL. 5210.

1492 PONCE DE LEON, NE
MODERN rooms, baths; single or double. Business girls only. Very reasonable. References. DE. 0822.

PRIVATE room, adjoining bath in nice home. Maid service, TV, meals optional. Convenient to Chevrolet Plant, $85 month. Dixie 9273.

1328 PONCE DE LEON, Northeast—In beautiful Druid Hills, with congenial people, yet convenient and reasonable. CRescent 1456.

699 PIEDMONT, front room, private bath, twin beds, two excellent meals, 7 days. For couple. Also room, adjoining bath. VErnon 7162.

1485 PEACHTREE
VACANCIES for ladies and men. AT. 2080; AT. 6973.

ANSLEY PARK — Beautiful home, newly decorated room, large closet, business girls, good meals, on transportation. VE. 8237.

724 PIEDMONT, near Fourth. Small, quiet guest home. Large room. Two ladies or two men. References. VErnon 7459.

951 PIEDMONT, NE—Large, clean room with big closet; plenty home-cooked food, 7 days. Gentlemen. ATwood 0128.

151 FIFTEENTH STREET, Northeast—Double room, 2 closets, semi-private bath; also single room. Young lady.

1092 ST. AUGUSTINE PLACE, NE—Young man to share room. Connecting bath, excellent meals. VErnon 3696.

728 PONCE DE LEON PL., NE—Home cooked meals, reasonable prices. EMerson 6539, ATwood 3215.

1170 P'TREE ST.
Singles, doubles. AT. 0671, VE. 9397

DRUID HILLS LODGE
FAMILY-STYLE meals. Convenient trans. 892 Ponce de Leon. VE. 1709

850 VIRGINIA AVENUE, Northeast. Large room, young men, shower, on transportation. ATwood 7842.

ATTRACTIVE vacancies, convenient, delicious meals, discriminating people only. EVergreen 7471.

228 PONCE DE LEON—2 blocks Fox Theater. Vacancies. Young businessmen. ATwood 8750.

PRIVATE HOME, half block transportation, single or double, meals optional. PL. 8-4505.

BUSINESS PEOPLE, twin beds, twin closets, private bath. Home-style meals. ELgin 6793.

NEAR PLAZA — Lovely vacancies. Good food, clean environment. ATwood 8767.

NORTHEAST—Roommate gentleman, connecting bath. Vacancy, lady. ATwood 3909.

YOUNG GENTLEMEN — $10 week, eat, sleep, TV, conveniences. ATwood 9116.

NICE HOME, young business boys. Private and connecting baths. VErnon 3116.

WEST END—Gentleman, two meals daily, seven days. TV for guest. PL. 5-2027.

751 PIEDMONT AVENUE, Northeast—Vacancies for business people.

770 PIEDMONT — Vacancies, men, $10 wk. Block north Ponce de Leon.

698 PIEDMONT, corner Third—Vacancies, gentlemen. ATwood 9388.

WEST END. Men. Near transportation. Excellent meals. PL. 5-3154.

1246 PONCE DE LEON, Northeast—Boys and girls. DEarborn 1813.

ANSLEY PARK—Roommate, young lady, meals 7 days. ELgin 6977.

**Hotels-Motels 104**

KIMBALL HOUSE

MONTHLY RATES for permanent guests. Convenient, comfortable. Reas.

HOTEL SOUTHLAND, 825 Ponce de Leon Ave. Single, double rooms; kitchen units, weekly rates. EL. 5575.

RITZ HOTEL—LA. 0456

Low wkly rates, near Rialto Theater. SINGLES from $10.50 week; Doubles from $16.50. Private bath. Wynne Hotel. AT. 4476.

HOTEL EMORY—P'tree at Baker. $9-$12 wk. Parking. Apts. MU. 8-4888.

MILLER HOTEL—Low weekly rates. With bath, $9 to $12. CY. 2871.

## ROOMS FOR RENT

**Rooms—Furnished 105**

FOR RENT—In private home of two adults, beautifully furnished front bedroom, in Haynes Manor just off Peachtree Battle Avenue, NW. Close to Northside Drive Expressway and beautiful golf course. Telephone in room. Nice patio for sunbathing. Kitchen privileges can be discussed. Call after 5:30 p.m. Exchange 9365.

EXTRA-LARGE room. Newly decorated, for two working girls. Bus stop at door. Three blocks from Little Five Points shopping center. Completely furnished. VErnon 0407, until 6 p.m., then WAlnut 0212.

EVERYONE who has rooms for rent needs the Wanted—Rooms and Board Classification in The Journal-Constitution Want Ads. If you can't find what you want, try an ad of your own. WAlnut 6565.

GIRLS

$6.75—$8.50 ROOMS, single or double. Kitchen-dinette privileges. Utilities furnished. Large closets, attractive home. Bus stop at door. EL. 8555.

1102 St. Louis Pl., N. E.

PONCE DE LEON-HIGHLAND — Room, lavatory, window fan, 3 bus lines. EL. 7747.

NORTHEAST section. Nicely furnished front room, connecting bath, private home, on transportation. One or two business girls. ELgin 6956.

YOUNG MEN—Large room, steam heat, shower, grill, refrigerator, maid's service. 3 blocks Sears. $5.50 week. ATwood 6416.

HAMILTON HALL—44 14th St., Northeast, between the Peachtree's. Vacancies for men and girls. Excellent meals.

BETWEEN Peachtrees. Large corner room. Convenient transportation. Business women. Kitchen privileges. ATwood 6684.

173 FOURTEENTH, NE—Clean, attractive large front room, large closet, well heated. Gentlemen. ATwood 2839.

COMBINATION living and bedroom, two large closets, private bath; also with refrigerator and stove. ELgin 6697.

OVERLOOKING PIEDMONT PARK Bedroom, twin beds. ½ block bus, near shopping center. AT. 1259.

SOUTHWEST — Nice room. Gentleman. Private. Home privileges optional. Convenient. MUrray 8-8049.

208 FOURTEENTH STREET, Northeast. Piedmont Park section. Double room, private bath. Gentlemen.

NORTHEAST — Private home, entrance. Breakfast privileges. Transportation convenient. ELgin 7894.

APT. AND ROOMS—Close in. Sprinkler protected, free parking. Reas. AL. 9880. Frederick Apt. Hotel.

CLUB ESTATE—Exceptionally large room, 3 exposures, private bath. Suitable for 2. CHerokee 5465.

PRIVATE home, front room, adjoining bath, refrigerator. Tenth Street section. ELgin 7889.

ATTRACTIVE vacancies for business men or students. 788 Piedmont Avenue, Northeast. ELgin 9565.

HAPEVILLE—Nicely furnished bedroom, double or single. Gentlemen. PO. 7-2177; PO. 1-2348.

PRIVATE entrance. Gentleman. Room, adjoining bath. Phone at door. EMerson 2886.

869 BRIARCLIFF ROAD — Lovely rooms. $7.50. Conveniences. Gentlemen. EVergreen 6502.

15 THE PRADO—Front, corner bedroom; single or double. Business men. VErnon 7350.

JUNIPER HOUSE — Clean, comfortable, convenient, everything, single or double. VE. 8615.

NORTHSIDE—Private entrance, bus line, adjoining bath. Gentleman. MUrray 8-0377.

WEST PEACHTREE-12th street. Gentleman. Private home, entrance. ATwood 8631.

NORTHSIDE—Lovely rooms, private bath, business people. Conveniences. Elgin 4115.

SINGLE and double room. Northeast. Business girls. ATwood 2004, after 5 p.m.

36 4TH ST., NORTHEAST—Business girls. Double room, kitchen privileges. ELgin 6029.

SOUTHEAST—Large front room. On transportation. Kitchen privileges. Dixie 1929.

MORNINGSIDE — Beautiful room, private home, bath, Gentleman. ELgin 6185.

BILTMORE SECTION — Attractive room. Gentleman only. 923 W. Peachtree St.

NORTHEAST. Lovely room in private home, excellent location. EVergreen 9676.

EAST ATLANTA—Nice room, private bath, entrance, home. LAmar 7867.

1390 PIEDMONT—Single room, separate entrance. Gentleman. Elgin 7704.

NORTHEAST — Large room, closet, twin beds. All conveniences. ATwood 5106.

$30. NORTHEAST—Lovely room, private home, business lady. WAlnut 8026.

P'TREE-12TH — Large rm., priv. bath. Hotplate privileges. VE. 7031.

GOOD transportation, better location. Best rates. Wynne Hotel. AT. 4476.

392 COLLIER — One-two gentlemen. Private bath, breakfast. ELgin 4775.

44 TENTH ST., NW—Double or single. Reasonable. ATwood 7791.

DOWNTOWN—$7 to $10 wk. All conv. 195 Ivy St., NE. CY. 9142.

**H'keeping Rooms—Fur. 108**

SOUTHEAST—Beautifully furnished bedroom, kitchen, adjoining bath, private home. Utilities furnished. Business lady or couple. $12.50 week. MUrray 8-8549.

THREE ROOMS — 391 Cameron Street, Southeast. Utilities furnished. MU. 8-5893.

**H'keeping Rooms—Unfur. 109**

THREE rooms, upstairs, for couple or widow. No children. 308 Hayden Street, Northwest. AL. 4761.

LITTLE 5 POINTS—2-room apartment, private bath. $42.50. LA. 5364.

## RENTALS

**Apartments—Furnished 114**

EXTRA large furnished apartment at $96. 2 bedrooms, with living room, dining room, kitchen, tub and shower. Private front and rear entrances. Close to shopping center and transportation. North Atlanta. For further information, call 47-5201 or 47-9080.

MOST REASONABLE furnished apartments in Atlanta. $72 mo. for 2 bedrms., liv. rm., dinette, kitchen and bath. Some with new furniture. All apts. have private front and rear entrances. We welcome families with children. Located in Southeast. For further information, call ALpine 5433 or CYpress 0174 or DIxie 2747.

THE DARLINGTON
2025 PEACHTREE RD., NE
1-MONTH TO 1-YEAR LEASE
2-ROOM EFFICIENCIES
WITH KITCHEN AND BATH
SHOWN DAILY AND SUN., 10 to 6
Phone EM. 2511

NORTHEAST—Living room, 2 bedrooms, large kitchen, tub and shower bath, private entrance, transportation, shopping center. Business couple or business girls. Utilities paid. $110 month. ATwood 2312; if no answer, POplar 6-9100.

HOTEL CLERMONT

EFFICIENCY and bedroom apts. Comp. furnished with hotel service. Free parking. AT. 8611.

ONE or two young men to share attractive 2-bedroom terrace apartment. Nice location. Everything furnished including television. CRescent 0764 or DEarborn 1783.

NICELY furnished, living room, bedroom, bath, kitchen with eating facilities, two separate entrances. All utilities included. Working adults. $90. VErnon 3425.

SEE to appreciate — Large 2 rooms, private bath, utilities. Business girls, students. Christian home. Transportation. 1338 DeKalb Ave., Northeast. MUrray 8-9921.

DECATUR

4-RM. APT. Exceptionally nice. Newly decorated and furn. Adults. $100. DE. 1387.

SUBLET June through August—2-bedroom. Fully furnished. $90 including utilities. Located in University Apts. Convenient to Emory. MElrose 4-5238.

HAPEVILLE — 3 rooms, private entrances, bath. Convenient transportation, airport, Ford plant. $75. Water, lights furnished. POplar 1-9709.

DECATUR

3-ROOM apt., nicely furnished, newly decorated. Adults. $69.50. DE. 1387.

NORTHEAST—Clean, attractive efficiency. All utilities. Entirely private. Christian businesswoman only. Available 15th. $65. ATwood 4093.

DECATUR

4-RM. APT. Nicely furn. Newly decorated. Adults. $85. DE. 1387.

NORTHEAST — Well-located large corner efficiency. Beautiful surroundings. Nurses, single business people. DEarborn 1444.

HAPEVILLE — Redecorated 2-bedroom duplex. Nicely furnished. Fenced yard. Convenient. $90. POplar 7-0766.

1270 W. PEACHTREE—1 room for light housekeeping. Lights, gas, water and heat furnished. $42.50 mo. LA. 4936.

WEST END — Small apartment, private entrance, bath, heat, business couple. Near transportation. PLaza 3-1638.

NEWLY DECORATED one-bedroom apt., on 5th St. near Peachtree. Couple. No pets. $72.50 month. ELgin 0109.

**Apartments—Furnished 114**

632 LINWOOD AVE., Northeast. Bedroom, kitchen, private bath, entrance. Business couple. EL. 6004.

LGE. 3-RM. APT. Private bath, nearly new furn. 1 blk. Cascade trolley. Adults. PL. 5-4733; PL. 3-0183.

SANDY SPRINGS AREA — 3-room apartment, nicely furnished. Garage. Business adults. CHerokee 6887.

EAST POINT—Garage apartment, 2 blocks trolley. Water furnished. Business adults. $55. POplar 1-8373.

Deerfield Apartments
2, 3, 4, 5 rooms. VE. 4193

BUSINESS lady to share 5-room brick duplex with same. Southeast section. CYpress 0079 after 6.

NORTHEAST—946 Myrtle St. Nicely furnished, private, 1 room and bath. Married couple. VErnon 3428.

EFFICIENCY — Private bath, garage. Cascade Heights. Refined couple. $75 month. PLaza 3-7194.

MORNINGSIDE. Living room, bedroom, kitchen, tiled bath. On transportation. $73. EMerson 6156.

843 JUNIPER, NE—BR., kit.-din. com., private bath. Conv. 3 bus lines, 10th St. shop. VE. 7953.

COLLEGE PARK apartment, private entrance, semiprivate bath, at 1650 South Washington Street.

MYRTLE ST., NE — Three-room apartment, 3 young business girls. No drinking. AT. 0579.

1 AND 2 ROOMS. Couples only. Rates from $4 per day; $24 per week. Wynne Hotel. AT. 4476.

835 JUNIPER NE, effcy.; clean, comfortable, conv. 3 bus lines, 10th St. shopping. VE. 8615.

HAPEVILLE—Nice clean garage apt. Conveniently located. Adults. POplar 1-7939, evenings.

NORTHEAST — Spacious three-room apartment. Business couple. 857 Boulevard Circle. Open.

NORTHEAST—553 Courtland Street. 1-2-3 room apartments. Utilities furnished. Close in.

74 SPRUCE ST.—Large room. $8.75. Duplex apartment. $15. Utilities furnished. LA. 2698.

DREXEL AVENUE—Private bath, entrance, 1st floor. Short block trolley. ELgin 1637.

4-ROOM terrace apt., for bachelors. Close to transportation. 1005 Greenwood Ave., NE.

182 ELIZABETH, NE. Adults, one room efficiency, utilities. $40 mo. LA. 1998, office.

DECATUR—Close in, efficiency. Everything furnished. Infant welcome. CRescent 2217.

92 BAKER ST. NE—Efficiencies and rms. $7.50-$10 week. Mrs. Davis, Apt. 2.

COLLEGE PARK. Nicely furnished bedroom, kitchenette, bath. Adults. POplar 1-2577.

AVAILABLE 15th, desirable apartment for refined business people. CRescent 3588.

THREE large rooms, bath. Everything private. Utilities. Adults. $85. CRescent 5562.

1012 WILLIAMS MILL RD.—2 rms. Lights, gas, water, heat furn. $50 mo. LA. 4936.

BEDROOM, kitchen. Business couple. Utilities furnised. $55 month. LAmar 3307.

3340 GORDON RD.—Private entrance, convenience. Business couple. PLaza 3-8170.

DRUID HILLS—3 and 4 rooms, all private. $80. DEarborn 0968; EVergreen 6171.

ANSLEY PARK—Two girls to share apartment. Nice arrangement. ATwood 4968.

233 GA. AVE., SE—3 rms., $35 mo.; upstairs, 2 rooms, $25 mo. LA. 1998, offc.

WANT mature lady to share apartment. Nice section. MUrray 8-3365, evenings.

NORTHEAST — 3 rooms, bath. Utilities. On transportation. Adults. $75. LA. 1193.

BEDROOM, kitchen, bath, all private, all utilities furnished. MU. 8-4352.

NORTHEAST — 3-rm. apartment. Utilities. Business couple only. VErnon 1586.

2-ROOM apartment Morningside section. Business couple preferred. AT. 3103.

NORTHWEST — 4 - room terrace. Adults, no pets. $80. CHerokee 3007.

EMORY — 3 rooms, utilities. Private entrance. CRescent 8541 after 4.

AVONDALE, lovely brk. home, 3 private rms. Util. $85. EV. 0018.

338 WINDSOR, SW—Upstair, 4 rms., $40 mo., LA. 1998 office.

FURNISHED apartments. Apply 881 Ponce de Leon Ave.

**Apartments—Unfurnished 115**

Oglethorpe Apartments
1914 Johnson Ferry Rd., NE
$59.50 to $98.50
Furnished or Unfurnished

Check These Advantages

Monthly lease on Unfurnished Apartments. No Long, Binding Contracts or Lifetime Mortgages.

Apartments Freshly Decorated.

Fast, Dependable Maintenance Service Around the Clock.

Shopping Center on Project. Convenient to Schools and Churches.

Reasonable Utility Charges. Water Furnished.

Gas Cooking Range, Automatic Hot Water, Thermostatically Controlled Heat. Refrigeration.

Suburban Location—126 Acres of Rolling, Spacious Grounds.

Friendly, Neighborly Community. Living at its Best.

Wonderful for Children. Ample Play Areas. We Love Children and Children Love Oglethorpe.

Immediate Occupancy.

Day Nursery.

Bus Service Thru Project.

Office Open
9-5 Monday Through Saturday
2-5 Sunday Afternoons

May We Have the Privilege of Showing You an Apartment? Or Mailing an Illustrated Leaflet?

Telephone
Office Hours, 47-5201
Nights and Holidays, 47-9652 or 47-9080

BLAIR VILLAGE APARTMENTS
Located on Jonesboro Rd. Southeast Atlanta
1 and 2-Bedrm. Apts. $49.50 and up
Furnished or Unfurnished

MONTHLY lease on unfurnished apartments. No long binding contracts or lifetime mortgages. Apartments freshly decorated. Fast, dependable maintenance service around the clock. Shopping center on project. Blair Village grade school borders project. Reasonable utility charges, water free. Gas cooking range, auto. hot water, thermostatically controlled space heat, refrigeration. Suburban location, over 200 acres of rolling spacious grounds. Bus service through project directly to center of city. Day nursery for working mothers.

LOWEST RENT IN ATLANTA

Office open 9 to 5 Monday through Saturday, 2 to 5 Sunday afternoon.

May We Have the Privilege of Showing You an Apartment? Or Mailing an Illustrated Leaflet?

Call ALpine 5433 during office hours; nights and holidays, LA. 4437.

TWIN OAKS
FURNISHED OR UNFURNISHED
3399 College Ave., Decatur
Freshly Decorated—Monthly Lease
Immediate Occupancy

SPACIOUS 1 and 2-bedroom apts., all on one floor with living room, dining room, furnished kitchen (you may use your own ref. if desired), tiled bath with shower, Venetian blinds and water furnished.

CONVENIENT to Shopping Center, Churches, Schools and Transportation.

Rents: Furnished, $77.50 to $90. Unfurnished, $100 to $120.

For Further Information Call DE. 1736
Wkdays, Sat., Sun., Nights, Holidays

COLONIAL HOMES APTS. FOR GRACIOUS LIVING
Colonial Homes Drive, NW

A BEAUTIFUL and convenient location between Peachtree Road and Bobby Jones Golf Course. One-, two- and three-bedroom apartments.

THE moderate rental includes garage, electric refrigerator and gas range.

YOU will enjoy the spacious ground and the prompt, courteous maintenance and repair service. Rental office open daily 9 a.m. to 5 p.m. Sunday 1 till 5 p.m.

B. Thorpe & Co., Inc.
RENTAL AGENTS
214 Colonial Homes Dr. Ph. AT. 9729
After hours, VE. 3668

NEWLY decorated 2-bedrm. apt. Southwest section. $65.75 PL. 8-1491 or PL. 5-5943

**Apartments—Unfurnished 115**

E & H REALTY CO.

P'TREE GARDEN APARTMENTS
WE FURNISH hot and cold water at all times, heat for the apartments during the winter months, refrigerator, beautiful window shades, gas stove. Garage, storage space, many playgrounds, launderette. The Jim Cherry Grammar School, DeKalb's finest, across the street. Express trolley service to Atlanta. Visit our office, 1681 Cross Keys Drive, or call CH. 4373 or CH. 3571.

HOLMES ST. APTS. NORTHWEST

2-RM. efficiency, $47.50. Refrigerator, stove, water furn. Janitor serv. Playground 1 block.

1 BLOCK from Howell Mill bus, 2 miles downtown. Churches and shopping center near. Open from 9 a.m. to 9 p.m. EM. 3190.

EXTRA NICE

NEW 10-unit bldg. 2 bedrms., kitchen with abundance of cabinets and breakfast space, huge living room, tiled bath with tub and shower. Paved off-street parking. Walk. distance bus line, school and stores. Stove, refrigerator and Venetian blinds furnished. $85. 415 Rupert Rd. in Belvedere Park. Open today, or call EV. 9280.

219 ANN ST., Lakewood Heights. Nice 2-bedroom apt. $48.75.
490 COOPER ST., SW, 3 rms. $40
827 PRYOR ST., 1-bedroom apt. $33.75.
1060 DAVIS CIR., NW. Near Seaboard R.R. shops. 4 rms. $43.75. CYpress 2514.

BREWER-HEAD CO.
Realtors Ga. Sav. Bk. Bldg.

2945 N. DECATUR RD.
Open for Inspection

1 AND 2-BEDRM. apts., air conditioned, new building. Immediate possession. Near bus and stores. Exclusive clientele. Rent for $100 and $125 per mo. Call AT. 0885.
HUBERT TAYLOR REALTY CO. REALTORS 1409 Peachtree St., NE

OAKLAND CITY APTS.
1181 OAKLAND LANE, SW
ONE- and two-bdrm. apts., completely redecorated. 1 block to trolley and park. 2 blocks to school and shopping. Nursery on premises. Rental $60 and $70. Res. Mgr., PL. 5-5820.
Ward Wight Realty Co.
Healey Bldg. Realtors LA. 7585

SYLVAN HEIGHTS APTS.
SPACIOUS 1-2-bedroom corner apts. Convenient to schools, shopping, airport, Ft. McPherson. Water, locker, refrigerator, gas range, blinds. $62.50 to $80. PO. 1-7317.

SOME FURNISHED APTS.
99 P'TREE-MEMORIAL—Lv. rm., din. rm., kitch., 2 bdrms., bath, garage. $95. Adults. Immediate occupancy.
RUMSON RD. Near Christ the King Church and school. 2 bdrms., private basement. Immediate occupancy. $100.
HAAS & DODD, RLTRS.
Haas-Howell Bldg. WA. 3111

NORTH DECATUR
5-RM. APARTMENT in Crescent Court Apts. Convenient. Stove, refrig., and water furnished. $80 mo. De. 3394.
Cary Bone Rlty., Realtors
158 SYCAMORE ST. DECATUR

IMMEDIATE POSSESSION
EFF'CY apt., 443 N. H'land $40
1-BEDRM. apt., 447 N. H'land $55
1-BEDRM. apt., 155 Clairmont $60
1-BEDRM. apt., 799 Barnett, NE $75
1-BEDRM. apt., 795 P. de L. Pl. $65
CALL AT. 0885
HUBERT TAYLOR REALTY CO. Realtors, 1409 Peachtree St., NE.

UNUSUAL
1066 SPRING at 12th, NW—Living rm., dining rm., 2 bedrms., den, sleeping porch, lge. kit. (ref., gas stove), lge. bath with tub, shower. Priv. parking. Conv. schools, bus line. Utilities furn., $97.50. AT. 4422 weekdays. EL. 6796 eve. and Sun.

LARGE 1 and 3-bedrm. apartments, living rm., full dining rm., tiled bath with tub and shower, V-blinds, water, stove and refrig. Private entrance, north Atlanta section. Call 47-5201 or 47-9080.

2-B. R. APTS. MOVE IN TODAY
KIT. FURN. with stove and refrig. nr. schools, trans. Giben Co., 1767 S. Pryor Rd., LA. 7000.

NEW, MODERN, AIR CONDITION SPACIOUS L.R., 2 lrg. bedrms., 5 closets, mod. kit. with washer conn., stove and ref. optional. Storage in basement. 1 blk. P'tree Rd., conv. to everything. Call Mr. Reimer, EM. 5616, CH. 4819, evening.

853½ Washington St.—3 rms. $35 mo.
963 Washington St.—4 rms. $40.
482½ Windsor St.—4 rms. $30.
432 Pryor St.—5 rms. $45.
156 Rawson St.—3 rms. $35 mo.
Auerbach, 536 Decatur St. LA. 4936

CLEAN, quiet, attractive terrace apartment. Everything private. Plenty storage. Utilities and telephone furnished. Must have car. Call after school hours. POplar 1-1280.

1, 2-BR. AND EFFICIENCY APTS. AVAILABLE NOW $35 to $135 per month
HUBERT TAYLOR REALTY CO 1409 Peachtree AT. 0885

PACES FERRY RD., NE
BUCKHEAD—4-rm. apt. with gar. Quiet, modern bldg. Adults. $85. Days, WA. 1603; nights, CH. 4083. M. C. PARSONS, Agt., Grant Bldg.

553 N. HIGHLAND AVE., NE, Apt. 3, 6 rms. ADULTS. AA. 1, $67.
SHARP-BOYLSTON CO.
Realtors WA. 2929 Grant Bldg.

IMMEDIATE OCCUPANCY—Attractive three-room apartment. Stove, refrigerator, utilities furnished. Convenient transportation, shopping center. 781 Wilson Rd., NW. VE. 2020.

WELLSWOOD APARTMENTS
BOULEVARD, SE—DI. 9955

COLLEGE PARK — Large living room, kitchen, bedroom, closets, tiled bath. Modern apartment building, ideal location. POplar 7-7617.

DECATUR — Columbus Court Apartment, 5 rooms, stove, refrig., Venetian blinds. Hot and cold water. Steam heat. Garage. $90. DE. 8269.

FIRST FLOOR. 2 bedrooms, living room, dining room, den, stove, refrigerator, screened porch, garage. 3596 Cantrell Rd., NE. EX. 2820.

SUB-LEASE 3 bedrooms, 254 Colonial Homes Dr., NW. Quick possession, garage, strage space, references, rent $120 per month. EMerson 7735.

EAST POINT—Attractive three-room garage apartment. Completely private. Lights, water furnished. $66. 619 Spencer Ave. PO. 7-3462.

CANDLER ROAD. Modern 5-room and bath. Upstairs. Stove and refrigerator, automatic heat and hot water. $75. CRescent 2360.

1132 VIRGINIA AVENUE, NE. Apartment 1—4 rooms, bath, heat, porch. Adults. Redecorated. Vacant. $85. No pets. VErnon 4283.

EXCELLENT location. 5-room apartment. Newly decorated. Stove, refrig., blinds and water furnished. $95 per month. EL. 4222.

SPACIOUS three bedrooms, 2½ baths, living room, dining room, kitchen. Heat, water furnished. $125. EXchange 2906.

1338 McLENDON—3 rms., heat, water, stove, refrig. furn., $60. CY. 1563. Lawson & McManus Rlty., Little 5 Points.

465 BLVD., NE, Apt. A-4. Two bedrms.; stove and refrig., $65. McKenzie-Dreger Co., 5 Ivy St., NE. CY. 2512.

ANSLEY PARK—4 rooms. Stove, refrigerator, utilities furnished. Convenient everything. Couple. EMerson 6004.

ADAIR PARK — 4 large connecting rooms, bath. Front and back entrance. References exchanged. PLaza 3-5928.

SOUTHEAST—Close-in, modern 3-room brick duplex apartments. Youngstown kitchen. $48.50 up. DEarborn 9566.

3 ROOMS, private front and rear entrance, private bath, water furnished. $50 per month. POplar 1-2569.

MORNINGSIDE DRIVE—1-bedroom apartment, kitchen equipped. Convenient transportation. $70. 43-5488.

UPSTAIRS—6 rooms. Heat, water, stove, blinds electricity furnished. Close in. $75. 765 Vedado Way, NE.

DORAVILLE—Garage apartment, 3 rooms, bath. Stove, refrigerator furnished. 47-2613. Pleasantdale road.

2476 MEMORIAL DR., SE—2-bedroom upstairs apartment. Stove and refrigerator furnished. MU. 8-6721.

653 BLVD.—3 rms., heat, water, stove furnished. $50. CY. 1563. Lawson & McManus Rlty., Little 5 Points.

3-ROOM apartment. Water, heat and garage. Business couple only. DIxie 4371. A.M.M or after 6 p.m.

FOUR-ROOM apartment. Private bath and entrance. Large lot. Water furnished only. PLaza 3-9485.

DECATUR — 3 large rooms, bath. Stove, refrigerator, utilities. Infant acceptable. CRescent 2978.

GLENWOOD - CANDLER vicinity. Nice 5-room apartment, upstairs. Patio. $85. DEarborn 6386.

THREE rooms, bath, newly decorated, all private, near schools, transportation. DIxie 8089.

219 FLORA, Northeast. Newly decorated 4-room apartment. Private bath. WAlnut 1221.

3 ROOMS, bath upstairs. Electric lights, water. Near Little 5 Pts. $30 mo. AL. 5818.

DECATUR—Five rooms, upstairs. Furnished kitchen. Business couple. CRescent 4471.

DECATUR—Close in. 4 rooms, newly decorated, utilities furnished. CRescent 2217.

UPSTAIRS, 3-room apartment. $30 month. 1430 DeKalb Ave., NE. CRescent 4730.

THREE-ROOM apartment, all private. 2051 LaVista Road, Northeast.

ONE garage apt. 3 rooms and bath, utilities. Reasonable. 1364 Emory Rd.

**Apartments—Unfurnished 115**

DECATUR—3-room garage apt., bath. 219 Montgomery St. CR. 2027.

DECATUR—4 rooms. Heat, hot water. $75. DEarborn 5834.

2-BEDROOM apartment, 11 East Wesley Road, Northeast.

718 CAPITOL AVE.—3 rms. $30 month. CYpress 7020.

4-ROOM garage apt. Adults only. NW section. SY. 4-5404.

INMAN PARK—3 rooms. $37.50. No children. LAmar 4142.

1281 GLENWOOD AVE. — 3 rooms. $30 mo. LA. 4936.

**Apartments—Fur., Unfur. 116**

3 ROOMS, private bath, furn. 2-bedroom apt., unfurn. Adults. No drunks. EM. 6922 or EM. 2013. 800 Greenwood Ave., NE.

EAST POINT AND HAPEVILLE—Two 3-room apartments. Utilities furnished. $30. POplar 1-7314.

CHAMBLEE — Near General Motors. 3 rooms. Utilities furnished. $45. 47-4817.

**Duplexes—Furnished 117**

MORNINGSIDE SECTION
REAL nice 3-rm. air-cond. priv. bath priv. entrance. Includes utilities. Adults. No pets. $80.00.
Gifford Rlty. Co., WA. 3065 Vol. Bldg.

3205 PEACHTREE ROAD — Being transferred; sublease attractive living room, dining room, kitchenette, bath. Business couple. $100 month. See after 11 a.m.

NEAR FORT MAC — Three rooms, nicely furnished, new duplex. Available now. $75. PL. 3-7683 after 7 p.m.

3 CHEERFUL rooms, closets, bath, porches and grounds. Electric kitchen. DIxie 3754.

EAST POINT—3 rooms, private bath. 1102 E. Cleveland Avenue. POplar 1-1053.

NEAR SEARS, 4 rooms, bath, utilities furnished. $65. CRescent 7590.

**Duplexes—Unfurnished 118**

KIRKWOOD — $75 month, modern two-bedroom, tile bath, ground floor, convenient schools, shopping and bus. Kitchen furnished. Shown by appointment only. Mrs. Covart, home, ME. 4-7564; off., ME. 6-3241. Whitley Realty Co., Inc., 1408½ Medlock Road, Decatur.

ANSLEY PARK — Very desirable, nearly new brick, 2 bedrooms, large living and dining comb. Kitchen with ample dining area. ½ block Ansley trolley, near shopping, expressway. Separate driveway and porch. Window air cond. Adults. $115. Lease EM. 3307.

KIRKWOOD — Modern upstairs apartment. Living room, bedroom, Youngstown kitchen with dining area, tiled bath, automatic heat, ample storage. Stove, refrigerator, blinds, water furnished. Business couple. $65. CRescent 7547.

NICE 2-BEDRM. DPLXS.
ADJOINS Hapeville shady city park. Conv. shop., trans., churches, public and Catholic schools. $69.50. Ava Park Co., PO. 7-9152, PO. 1-3636.

EAST POINT—313 East Cleveland, 4 rooms, $14 week. 409 East Lyle, left apartment, 3 rooms, $12.50 week. 409 East Washington, right apartment, 3 rooms, $12.50. All private baths. POplar 6-2153.

6-ROOM DUPLEX, lovely second floor unit, 2 baths, also breakfast room. Available April 1. $160 month. Adults. ATwood 9660, off Peachtree Road.

FIRST FLOOR. 2 bedrooms, living room, dining room, den, stove, refrigerator, screened porch, garage. 3596 Cantrell Rd., NE. EX. 2820.

1805 PIEDMONT WAY
2 BEDROOMS, liv. rm., kitchen and dinette comb., tiled bath. 1½ blks. transp. Adults. $105. CH. 6574.

KIRKWOOD—3 large rooms. Lights, water, stove, refrigerator, blinds. Convenient bus, stores. Available 15th. Owner. DEarborn 0321.

WEST END — Three large rooms, all conveniences, newly decorated. Convenient transportation. PLaza 5-7004; PLaza 5-5778.

LOVELY — 2 bedrm. $100, with stove and refrig. $110. 672 Timm Valley Rd. Greene Rlty. 2387 P'tree. CH. 4455.

NORTHEAST — Lovely 4 rooms, heat, lights, water furnished. Business couple. $70 month. ATwood 5932.

WEST END — Four rooms and bath, near schools and shopping center. PLaza 3-7749.

3 ROOMS, lights, water and gas furnished. $55. 1675 Evans Drive, SW. PLaza 8-5368.

28TH ST. 2 bedrms., liv. rm., dinette, lge. porch. K. King Rlty., 70 28th St., EL. 9077.

FIVE rooms, two baths, heat, water, near bus, Northside. Adults. $95. VErnon 8306.

4-ROOM, private bath, entrance. On bus line. Nice place. PLaza 5-0231.

144 ELIZABETH ST., NE — Upper 5 rooms. $85. EVergreen 5021.

**Houses—Furnished 120**

MODERN 3-bedroom house, dining room, living room. On bus line. 1 year's lease. Call EXchange 3208; after 5, MElrose 4-5079.

2 BEDROOMS—All utilities furnished. Apply 546 Pine Street, College Park.

**Houses—Unfurnished 121**

936 ESTES DR., SW, Just off Sylvan Rd., 1 mile Fort Mac. Clean 6-room house, bath, screened porch, garage. Large lot, quiet street. Near churches, schools, transportation. Available. Call PLaza 8-1392.

CASCADE HEIGHTS—6-rm. frame, bath, possession April 1st. $125 mo.
George L. Wilson, Agt.
2323 Cascade Rd. PL. 3-1031

16TH ST., NW. Near bus and expressway. Liv. rm., kitch., bdrm., bath, den. Immediate occupancy. $75. Haas & Dodd, Rltrs., WA. 3111. Haas-Howell Bldg.

COLLEGE PARK—Small, 4 rooms, Venetian blinds, fenced yard, 3 blocks from transportation. Water, lights and gas furnished. $60 month. POplar 1-6948.

NEAR BUCKHEAD—6 rooms. Convenient transportation, church. Blinds, gas stove. References. $100. EXchange 5025.

MODERN BRICK HOUSE—Two bedrooms, den, tiled bath, carport. $100. 804 Rosewood Road, Decatur. DEarborn 0079.

NORTHEAST — 5-room, bath brick, central gas heat, screened porch. Mr. Morgan, WAlnut 3299.

3-BEDROOM house, fenced yard, available April 1. Call 47-6453. 3218 La Venture Rd., Chamblee.

703 COURTENAY, NE—3 bedrms., garage, $125. C&S Realty Co. LA. 2054 or nites EX. 2038.

7 ROOMS, 2 sinks, stove, Venetian blinds. 351 5th Street, NW. $95. VErnon 5661. AT. 3712.

5-ROOM house on 3007 Lakewood Ave. Near all conveniences. POplar 7-3436.

NEW HOME — Six rooms. $125. Across from Knollwood School. DE. 6386.

SOUTHEAST—6 rooms near Roosevelt High School. Adults. $75. Dixie 4284.

DORAVILLE, Pleasantdale road, 5 rooms and bath. $60. EX. 6944.

MODERN 2-bedroom, den. Available 15th. $90 month. MElrose 4-0837.

EAST ATLANTA—3-bedroom house, near transportation. DIxie 1239.

4-ROOM house, good location, Hapeville. $69. POplar 1-2015.

**Houses—Fur. or Unfur. 122**

NORTHEAST — Lovely seven-room brick home, nicely furnished. On transportation. Gas steam furnace. 24-inch TV. 12 minutes from Five Points. ATwood 3981.

**Trailers for Rent 123**

$7.50 TO $20 WK. Allen Trailer Park. CY. 9981 or MU. 8-4283

**Resorts 125**

FOR SALE or lease—Summer house on Seeds Lake near Clayton, Ga. Write owner, Box 216, Indian Rocks, Florida.

**Suburban—For Rent 126**

SMYRNA, IN BELMONT HILLS
3-BEDROOM houses with modern kitchen and large yard. Convenient to everything. Available now.
VENTURA, INC., LA. 5632

4-ROOM furnished home, 11 acres, 9 mi. SW Douglasville. $35 mo. Sosebee Rlty. & Ins. Co., Mableton. Austell 2580.

**Business Property—Rent 128**

1975 HOWELL MILL ROAD, NW—Storeroom, 25x90 ft. Parking facilities. Best Northwest retail shopping center. Available April 1st, 1956. $250 per month.
Redd & Baldwin Rlty. Co.
Realtors, 216 Healey Bldg., WA. 2258

FOR LEASE NEW BUILDING
OFFICE and warehouse, 6,300 sq. ft., modern front, plenty off-st. parking, loading dock. Industrial. Refrigeration Co., 1081 Memorial Dr., SE. LA. 3693.

NICE large basement, adjoining new Fulton Bank, Forsyth St., entrance from Forsyth St. Suitable most any type business. Call Morrison, AL. 4177.

Stores, Warehouses, Office Space
ALLAN-GRAYSON REALTY CO.
40 PRYOR ST., SW WA. 1699
McINTYRE REALTY CO. CY. 8631
REALTORS HEALEY BLDG.

**Office & Desk Space—Rent 129**

FOR RENT
EXCEPTIONALLY DESIRABLE SPACE, APPROXIMATELY 3,600 SQ. FT. 830 WEST PEACHTREE ST. OPPOSITE BILTMORE HOTEL. AIR CONDITIONED. ALL SERVICES. CALL ELGIN 6751

HAAS-HOWELL BLDG.—Single office; immediate occupancy, $40. 1053 W. Peachtree, cor. 11th, 750 sq. ft.; 4 offices, 2 entrances. All utilities and cleaning serv., off-st. parking. Immediate occupancy. Haas & Dodd, Rltrs., Haas-Howell Bldg., WA. 3111.

AIR-CONDITIONED office space for lease in The Darlington Apts., 2025 Peachtree Rd., NE.
1 OFFICE approx. 350 sq. ft.
1 OFFICE approx. 400 sq. ft.
Offices can be adjoined. Free parking. Call EMerson 2511. Mr. Yancey.

IDEAL OFFICE SPACE
ON Cascade Ave., SW, near Beecher St. 3 lge. rms. and bath. Avail immed. Call PL. 8-2694. James A. Parks Rlty. Co., 758 Cascade Ave., SW.

2 NEW offices. Suitable for insurance agency or manufacturer's representative. Mr. Turner, CH. 2157.
BAGWELL-WILSON, INC. Realty Co. Sandy Springs. CH. 2157

**Office & Desk Space—Rent 129**

GROUND flr. (approx. 1,300 sq. ft.) designed for doctors in new professional bldg. Lewis Nichols, ofc., 47-9488; home, EV. 2062. Doraville Realty, 4864 Raymond Dr.

IN BUCKHEAD—Single office or entire suite up to 1,400 sq. ft. furn or unfurn. CH. 2163. Nights, EX. 7331.

GROUND FLOOR
BUCKHEAD THEATRE BLDG.
WELL-ESTABLISHED concern, share private office space, desk, telephone, telephone service, storage space, parking. Stenographic service available. Reasonable. LA. 8056.

DESK SPACE — Most desirable location, downtown, air conditioned, all secretarial services available. AL. 7989; EL. 4769.

GOOD OFFICES — 66 Eleventh St. DORSEY-ALSTON CO. Realtors 72 Eleventh St. EM. 7411

NICE air-conditioned office, close in, parking, low rental. War-Den Inc. EL. 5587.

BUCKHEAD — 312 E. Ft. Free parking air cond. Janitor Serv. EX. 0535.

AIR-COND. ofc. spc., RICKETT RLTY., 522 W. P'tree, AT. 0874.

SPACE downtown bldg., J. H. Ewing & Sons, 65 Forsyth St., WA. 1511.

ONE suite and 2 adjoining offices. Available separately ATwood 8671.

OFFICE to share. Miller Bl. 1145 Peachtree St., NE. AT. 1858.

76 4TH ST., NW—2 small offices, air cond. Parking. $35. SY. 4-2869.

DESK SPACE, air-conditioned office. 333 Candler Bldg., WA. 6448.

**Warehouses for Rent 131**

73,000 SQ. FT.
WAREHOUSE or manufacturing, nr. transportation, on R.R. siding, 2½ acres, large parking area and truck loading; well constructed building, sprinklered, 2 freight elevators. Available immediately. Long term lease if desired.
HAAS & DODD, RLTRS.
Haas-Howell Bldg. WA. 3111

35,000 Dock, rail, one flr. $875 mo. 26,000 ft. $750 mo; 15,000 ft., $350 mo.; 5,000 ft. $225 mo.; 3,000 ft., $125 mo.; 1,500 ft., $75 mo.; 18,000 ft., $400 mo.; 7,500 ft. $250 mo.; 4,500 ft. $210 mo.; 2,500 ft. $100 mo.; 1,000 ft. $50 mo. Call Gene Vezzani, DE. 2851. Norwood Realty Company, Inc. 212 Forsyth Bldg., Brokers. CY. 7741

5,000 SQ. FT. brick; lrg. doors, R.R. spur, 225 Bradbury St., 1 blk. w. of Peter's, Atlanta. Sublease. $225. Mr. Veal, WAlnut 1694.

3,000 sq. ft. 380 Marietta St. for pltg., furn. or mfg. rep. Lease or sell. Lipscomb-Ellis Co. Rltrs., 88 Walton St.

FOR WAREHOUSES CALL DEKALB REALTY CO. CR. 6411 DECATUR ME. 4-8440

**Business Property Wanted 132**

COMMERCIAL property, triple A-1 company needs lots 100x100 ft. for development of the South's finest drive-in markets. Green Circle Stores. P. O. Box 1709.

**For Rent—Colored 133**

WESLEY APARTMENTS
CONVENIENT location. 1 block trolley, stores and new school. 3 and 4-room brick apts., on Amanda St., just off Mayson Ave. Call AT. 6391.

Barksdale Rlty., Realtors
820 N. Highland Avenue
336½ DECATUR St. 2 rms. ....$30.00
157½ Alice St. 3 rms. ........$32.50
261 Butler St. 2 rms. ........$20.00
261 Butler St. 3 rms. ........$35.00
257 Butler St. 3 rms. ........$37.50
160 Northside Dr. 3 rms. ....$30.00
R. 313 Crew St. 2 rms ....$24.50
Auerbach 536 Decatur St. LA. 4936

DON'T MISS THIS
3-5 rooms. $55-$57.50
462 ANGIER AVE., NE
NICE floors, closets, cabinet sinks, hot water, no children.
ROOKER INC., MU. 8-6550

LOWEST RENT IN TOWN
3-Room brick, $11.50 wk.
733 Ami St., SE
350 Foundry St., NW
ROOKER, INC. MU. 8-6550

NEAR MOREHOUSE COLLEGE
783 Broomhead, SW. 2 rms., $10 wk.
ROOKER INC. MU. 8-6550

DESIRABLE 3-room apartment with bath. 698 Humphries St., SW. CY. 6671, EV. 8353.

FURNISHED room, hot, cold water, linen, lights, kitchen. $10. 4th Ward. WA. 5850.

TERRY RLTY. CO., LA. 5888

3 ROOMS AND BATH ........$45
BERGER REALTY CO. LA. 0428

FOR good rental units call WA. 4304. S. H. McGUIRE REALTY CO., INC.

223 HENDRIX, SW — 5-rm. house. $60 mo. LA. 1998, office.

**Wanted to Rent 134**

AIR FORCE COLONEL needs 3-bedroom, 2-bath home, Northside. Up to $150 and promises exceptional care of property. Phone, daytime, ALpine 4901, Extension 451.

GARAGE to store food products. Must be in Bolton district. Call SYcamore 4-2953 or MElrose 4-8493, after 8 p.m.

BUSINESSMAN, wife, 2 children desire furnished 2-bedroom house. Prefer Northwest location. SY. 4-1290.

## REAL ESTATE

**North Side 135**

OUTSTANDING VALUE
WE HAVE for sale one of the most wonderful homes you have ever seen. Modern kitchen with built-in range, oven and dishwasher and large breakfast room. Large family-size dining room, pleasant living room with beautiful fireplace, large den with fireplace and sliding glass doors to large porch. 3 big bedrooms, 2 baths. Paneled club room in basement with large fireplace. Maid's quarters with full bath. All this on wooded lot and priced under $40,000. Mr. Bartholonew, EL. 7201; ofc., EX. 6311.

$22,500
ONE OF the most beautiful Southern Colonial homes you have ever seen. Located on one of the best streets on the Northside. A nice large living room with ample dining area, modern kitchen with breakfast area. 3 bedrooms, 2 baths, and den. This is a brand new home that you will really enjoy. Mr. Bartholonew, EL. 7201; ofc., EX. 6311.
North Fulton Realty Co.
3185 Roswell Rd. EX. 6311

1637 Rock Springs Rd.
Open Monday-Tuesday
FIRST TIME offered. Tip Top location, heart of Morningside. Now being completely redecorated inside. Spacious one floor plan red brick, L. R., D. R., breakfast room, kit., 3 bedrooms, 2 baths, large tiled screened porch, attic fan, basement, new gas furnace, 2-car garage. Very nice lot. Priced for quick sale. See it today or tomorrow. Call Bob Simms, VE. 0332 or AT. 5795.
EXCLUSIVE
SIMMS-DOBBS CO.
Realtors 1542 Blvd.

NEW COLONIAL
Under 40
MOVE RIGHT in to this spacious and gracious home in excellent close-in area. Formal LR w/fireplace, lge. dining rm., den w/fireplace, 3 bdrms., 3 baths, maid's rm. and club rm. Another true bargain. Mr. Moseley, EL. 6060; ofc., EX. 1563.
Moseley-Branan-Schmitz
Bkrs. 3275 Roswell Rd. EX. 1563

OGLETHORPE ESTATES
$23,500
3 BEDRMS., 2½ baths, double carport, full bsmt., lge. wooded lot. Near parochial and public schools. E. A. BARTON, BUILDER CR. 4088. EX. 5818

1788 Warren Court, NW
$15,500 RANCH brick on large wooded lot. 3 bedrooms, living room and dining room combination, kitchen with breakfast area, tiled bath, carport, large patio. Convenient to expressway and Margaret Mitchell School. SY. 4-7251, call after 5 p.m.

OPEN ALL DAY
36 WAKEFIELD DR.
4 BEDRMS. EXCL. EL. 2814
HATTON SMAW REAL ESTATE
1845 PEACHTREE RD.

BEAUTIFUL Northside—We specialize in "choice homes for choosey people." Call for an appointment. We'll fit your every need. CH. 6752
BOB DELL REALTY CO
NO. 1 WEST PACES FERRY RD CH. 6751

ANSLEY PARK — SHERWOOD FOREST AREA
Brick, 6-rm., 2-bedrms., 1½-baths, lge. liv. rm., full din. rm., fireplace, Jalousied den or TV rm., bkfst. nook. Close to Peachtree St.. Phone EM. 2868.

GOOD values in new homes. 1 or 1½ baths. FHA and GI loans.
CLAIRMONT RLTY. & INS.
145 Clairmont. DE. 3306

New Homes NW Atlanta
BEST quality and price. Call SY 4-0534 CH. 6794

3 BEDRMS., bath, den home. Mrs. Harry Norman & Assoc., Rltrs. 77 W. Paces Ferry Rd. CH. 6822

BROOKWOOD Hills—2 homes, one 4 and one 6 bedrms. Baggett Rlty. CH. 2106, Buckhead.

3 BEDRMS., 2½ baths. Charles D Thompson Co., 3109 Maple Dr. NE CHerokee 1605

H. P. LASETER, BKR. SANDY SPRINGS EX 5363

DINKINS COPPAGE & ASSOCIATES RLTY. CO., 254 Eden Dr. CH. 1090.

MORSE REALTY
CH. 4421 225 Buckhead Ave.

HENRY O. BRAY, REAL ESTATE 9 Evelyn Wy., NW. SY. 4-4182-3321.

NUTTING & COMPANY
524 Healey Bldg. AL. 6865

DENNY-HAYNIE, INC. BKRS. 3104 Roswell Rd. CH. 9452

Collier Hills, 3 br., den, 3 ba., $29,500. Tillis Rlty., P'tree Hills. CH. 3014.

ROYER & JENNINGS RLTY CO. 219 Pharr Rd., NE EX 7511

4-UNIT brick between The P'trees. COLE Rlty, 57 Lafayette. AT. 7095

10TH ST. SEC. Zoned bus. 7-rm. home. Hunter Rlty., 1145 P'tree. EL. 1029.

HAMILTON & PITTS, BROKERS 4014 PEACHTREE RD. EX. 7011.

CROWLEY-MARKS REALTY CO. NORTHSIDE SALES ME. 4-3212

3-BR., 2-BATH, new. EM. 4706. Parker & Co., Bkrs., 1430 W. P'tree.

D. L. STOKES & CO.
EL. 3361 680 W. Peachtree

BURTON REALTY CO.
EX. 6322 2974 Piedmont, NE.

**Wanted—Real Estate 180**

NUTTING REALTY CO. 43 11th St., NE. VE. 4747

TOMLIN REALTY CO. EX. 4636 3201 Peachtree Rd., NE

BEVERLY Hills subdiv. — 3-bedrm. homes. $14,600. Call 47-9510.

SANDY SPRINGS properties. Conklin Realty Co., CH. 5367.

3 B.R., DEN, 2 b., under 30. Dean McKoy Rlty., CH. 6421.

**Northeast 136**

$15,950 AND UP
100% GI LOAN
PAY LOW CLOSING COST
EXCLUSIVE by builder. 3 bedrooms, 1½ baths, basements. Directions: Off N. Druid Hills Rd., between Buford Hwy. and P'tree Rd.
Hillsdale Contracting Co.
EX. 9206 Sales ME. 4-2543

OWNER TRANSFERRED
ASSUME GI loan. 3-bdroom, brick at 3833 N. Drew Valley Rd., NE, with dishwasher, garbage disp., forced air heat, large screened porch, tiled bath, dble. closets, 2 bdrooms., large corner lot. $1,900 down. Payments $79 mo. ME. 4-4808 after 6 p.m. weekdays or Sat. and Sun.

Clairmont-LaVista Sect.
SEVERAL new homes in $18,000 to $25,000 class. All types financing. Maybe trades. Call Strange for details. ME. 4-7030.
CRESTWOOD RLTY. CO.
2556 Crestwood Dr. ME. 4-5200

LET US tell you about BRIARMOOR MANOR. A suburb of individually-planned homes on large wooded lots. $16,000 to $20,000.
4300 Briarcliff Rd., NE. ME. 4-4241
Anderson-Boynton Rlty. Co. Inc.
2077 Briarcliff Rd., NE

Johnson Estates Subdiv.
BY OWNER — Modern ranch-type home, 2 bedrooms, den, liv. rm., dining rm., modern kit., enclosed screened porch, full dalite bsmt. Near transp. Priced to sell. AT. 8597.

$795 DOWN
ANYONE
6-RM. frame, just redecorated, bsmt., large lot. VACANT. See it now! CR. 6039.

SHORT OF CASH. Owner will sell home $25,000 class, $3,000 cash, balance like rent if you can pay $225 per mo. for few years. ME. 4-3265, or ME. 4-5449 after 6 p.m.

2354 WEST ROXBORO ROAD, Northeast—Large house used as one family or 3 apartments. Approximately 6 acres. Write owner, Box 216, Indian Rocks, Florida.

6-RM. and brkfst. brick. Full bsmt., wonderful cond. Near all conv. Low price and terms. John Bechellier, Bkr., WA 2651; VE. 8998. 170 Hurt

TRIPLEX—$10,750
LITTLE 5 POINTS. Call CR. 1426. SPITLER RLTY., 254 2nd Ave., SE

GOOD HOUSE, suitable for duplex. Large corner lot. Fruits, garden and garage. Good neighborhood. Near Bass High. MUrray 8-9658.

LARGE 9-room brick house. Must be sold. Cash counts here. Earl Casey, CR. 3531 or WA. 6677. Atlanta Rlty. Co., 83 Cain St.

TO BUY OR SELL VE 1771 ROSCOE GANN RLTY 1000 P'tree

MORE for your money. Sell or buy. MU. 8-1843 Hudson Rlty. 606 N. H'l'd

PITMAN REAL ESTATE
EL. 3125 1002 N. H'land AT. 4724

M'side Brick Duplex AT. 2660
Chas LaFontaine Bkr., Healey Bl.

5 RMS., tile bath, clean, show any time. Owner, LA. 5132; CR. 4366.

**Northwest 137**

GI RESALE
AIR-CONDITIONED 3-bedrm., 2-bath. Owner transferred. SY. 4-9857.

4 BRs., 2 BATHS. $13,800. NORTHCUTT & CO., B'HEAD. EX. 6484

**No. Atl., Chamblee, D'ville 138**

YOU'LL LOVE ASHFORD PARK IN A BEAUTIFUL NATURAL SETTING
PRICED between $13,650 and $15,450 with half or full basements, three bedrooms or pine-paneled den, ceramic-tiled bath, central forced-air heat, auto. washer connections and optional equipment such as built-in refrigerator, dishwasher, automatic washer and stove with wall oven. GI, FHA and conventional financing available. Go Peachtree Road past Oglethorpe University and turn right at Ashford Park sign onto Redding Road and right onto Caldwell Road. Go past apartments and turn left to new homes. Open every afternoon.
HOWARD SIMPSON & ASSOCIATES
Real Estate Brokers
60 Walton St. AL. 8521
Nights CR. 1476, PO. 1-6225, EX. 9438

SPECIAL
ONLY $5,900
FOR small down payment you can own this new home: 2 bedrooms, electric hot water heater, wired for electric stove. Only 15 minutes' drive from General Motors Doraville plant. Go north on Buford Highway to Pleasantdale Road, turn right to Baker Drive. Office open from 8 a.m. to 5 p.m. every day. For special appointment, call M. L. Baker, manager, Norcross 3514.

$5,650, No Down Pymt.
PAY CLOSING COST ONLY
4 RM., BATH—Hardwood paneling throughout. Carport. Conventional solid wood construction. Go 1 mi. N. Gwinnett Cty. line on U.S. 23, turn left, follow "New Home" signs, or call after 6 p.m. F. R. Brown, Norcross, Ga., 2052.

VALUE PLUS
LOVELY 6-rm. home, on lge. well-developed lot. 2 adjoining lots provide unusual opportunity, all for $12,000. Call Mrs. Byers, EM. 5616 ME. 4-7041.
HELMER RLTY., 916 W. P'TREE

LAKE DR.—OPEN 2-6 DAILY
GO BUFORD HWY. 2 miles past Ind. Blvd., turn right to model home, or call Bill Merrell, CH. 1642; ofc., CR. 1761.
BENEFIELD REALTY, DECATUR

WINTERBILL Subdiv.—Open daily. New 3 bdrms. brks. Lrg. beau. wooded lots. $10,500. Top GI and FHA loans. $55-$57 mo. Cox Realty, 6315 Winters Chapel Rd., 47-2145 or CH. 0261.

North Atlanta Realty
Brookhaven EX. 4677

CHATHAM REALTY CO.
1429 PEACHTREE AT. 5716

**Grove Park 139**

GI RESALE
$400 CASH to anyone. Now open. Mr. Oakey, WA. 2192.

**Avondale Estates 140**

CATRON REALTY CO., CR. 6421. Avondale Estates (Twin Oaks Plaza)

**Emory 141**

LARGE and small homes. Leonard Allen Co., 997 Clifton Rd. CR. 6719

**Druid Hills 142**

Spac. Home and Grounds
BEAUTIFUL 2-story brick home with 2½ tile baths, 4 bedrms and den, wall-to-wall carpet in entr. hall, living rm., dining rm. and den; large living rm. with fireplace, scr. porch, modern kitchen, full basement with servant's quarters. Lot 100x490. Price $32,500. John Cunningham, DE. 7662; ofc. CR. 2606.
Wheat Williams, Rltrs.
119 E. Ponce de Leon Decatur

FINE HOMES
EXCLUSIVE SECTION
DIRECT FROM BUILDER
BEING COMPLETED
FOR DETAILS CALL CR. 5458
W. D. FREEMAN

P.deL.—Fine home, lg. lot. DE. 3883. Mrs. Dora Smith Rlty., 1291 Emory.

FINE 4-bedrm., 2½-bath home. Ethel Lilley, Bkr., 2016 P de L. EV. 1736

**Southwest 145**

4-ROOM frame, large lot. $6,500. Mims Rlty., 749 Oak. PL. 5-2177

**West End 146**

6 RMS., $8,500
$2,000 CASH. $65 per mo. ½ blk. Gordon St. On Grady Pl. Neely, PL. 5-1877; PL. 5-2561.
J. D. OTWELL, Realtor, 609 Ashby

6 RMS., near bus, school, $6,950. Schumpert Bkr., Arc. Bldg. WA.0703

**Cascade Heights 147**

1466 PINEHURST DR.
6-RM. BRICK, 1½ baths, carport with storage room, newly decorated. Convenient to grade school. Lot 100-ft. frontage. $17,500. Jim Bayles, PL. 3-4341 nights.
George L. Wilson, Agt.
2323 Cascade Rd. PL. 3-1031

AT YOUR SERVICE
SEVERAL nice homes in Cascade Heights and Southwest area. Efficient courteous service Call C. A. Landers, PLaza 3-5383; Cy Catlin, WA. 4290, or call the office.
Cascade Rlty. & Ins.
809 Cascade Ave., SW
PLaza 3-3412 PLaza 5-5673

BABB & GREENE Inc REALTORS 1386 Gordon St., SW. PL. 3-2186

VLASS & DOWDY REALTY 272 Whitehall St., SW. AL. 4637

NEW BRICK DUPLEXES
C. D. HENDERSON CO. LA. 0412

NEW—5-room, 2-bath brick duplex. OWNER. PL. 3-7016, PL. 5-3511.

**Cascade Heights 147**

1375 LOCKHAVEN CIR.
PRICED TO SELL, as owner has been transf. This well-kept 2-bed.... home has bsmt. area, and is located in lovely neighborhood. Mr. Ingram, PL. 3-2371.
Ingram & Eads Rlty.
2380 Sewell Rd., SW. PL. 5-8012

**Ben Hill 147A**

TO BUY OR SELL McKOWN REALTY
2320 Cascade Rd., SW PL. 3-4594

NEW 3-bedrm. brk. level lot. $12,700. Hogan Rlty. Co. PL. 5-5501

**Sylvan Hills—Capitol View 148**

TO BUY OR SELL SIMEON L. STEED RLTY CO. 2058 Sylvan Rd., SW PL. 3-5113

WILLIAM R. JOINER REALTY
931 W. Peachtree NE. EL. 5507-08

**East Lake 152**

OPEN DAILY 2-8
Lights and Heat Are On!
LONGDALE PARK QUALITY!!
6-Room Bricks
Some Have Basement
Park For Children
LOCATED in a panoramic setting of winding streets, streams, trees and waterfall.
100% GI
FHA and Conventional
Income $300 Mo.
Possession 5 Days after qualifying
GO EAST on Memorial Dr. or Glenwood Rd. to 2nd Ave., turn right to Stokeswood Dr. (1 blk. beyond Leslie J. Steele School), then left 1 blk. to Pinewood Dr. and Longdale Park. Call Woody Dillard, CR. 6393 or DE. 7663; Grady Jones, DE. 5860. Home Owners Co., Bkrs., 44 Pryor St., NE. LA. 8671.

COMFORTABLE HOME
Conveniently Located
Ideal for Small Children
At a Price You Can Afford
FINE BRICK home 2 blocks from Steele Elementary School. Half block from transportation. 2 BRs., pine paneled den or 3rd BR. One and one-half ceramic tiled baths, beautiful colored fixtures. Spacious kitchen with eating area. Large combination living-dining room 28 feet long, walk-in closets. No basement but has screened-in front porch, carport with utility room. Rockwool insulation, concrete driveway, permanent mail box, fenced in back yard with 3 small shade trees. Level lot 92' width by 120' length. This wonderfully convenient home for children and parents alike can be yours for $2,900.00 cash. Monthly payments for principal and interest, $98.87. Owner will redecorate and refinish floors for purchaser. This nearly new home can be seen at any time between 2 and 5 p.m. 2365 Valencia Road, Decatur. Call owner, CR. 2411.

$1,495 DOWN ANYONE
2379 DeKALB DR. off Second Ave. 5-rm. brick, screened porch, metal awnings, 4% loan, balance $8,284. Monthly notes $61.22 includes tax and ins. DE. 3866.

4 BR., ONLY 6 years old. Wooded, level lot, near everything. Don't wait! Page Rlty., CY. 4387, Vol. Bldg.

WE SELL HOMES
Gross Realty Co., AT. 6326

**Candler-Glenwood Sect. 152A**

GLENVIEW RLTY. & INS., DE. 1656 1123 Candler Rd. Decatur

100% GI LOANS
Spain Davis Rlty DE 4377

GLENVIEW REALTY AND INS. CO. 1123 Candler Rd., Decatur DE. 1656

**Decatur 153**

$495 DOWN
TOTAL CASH ANYONE
4 BEDROOMS
NEW BRICK HOMES
1½ BATHS
LARGE LOTS
$12,495
ALSO 3 BEDRMS., $11,495
GO GLENWOOD RD. past DRIVE-IN THEATER to traffic light at AUSTIN RD., turn left, go approx. ½ block to our signs. Open daily for inspection. For information, call EX. 6366; EX. 9071, nights.
TRACY BUILDERS, Inc.

MID-WEEK SPECIALS
Welcome, Newcomer
6-RM. BRK., $10,827
ONLY $1,995 DOWN
759 WILLA WAY, DECATUR
6-RM. BRK., 2 BATHS, $16,500
BSMT. NEAR DECATUR
2-BDRM. ASB. SHINGLE, $8,000
2019 TERRY MILL RD., EAST LAKE
6-RM. BRK., 2 BATHS, $14,900
1-ACRE SUBURBAN
7-RM. FRAME, $12,500
1739 CLAIRMONT RD., DECATUR
5-RM. BRK., $9,750
250 N. COLUMBIA CIRCLE, DECATUR
FOR these and other specials, call John W. Foy, EV. 3654; DE. 8893.
FOY REALTY CO.
619 CHURCH ST. DECATUR

SHORT ON CASH?
1299 EASTLAND DRIVE
BRAND-NEW 6-room brick homes, 1½ baths, convenient to schools, stores, transportation. New section. Large lots. Can be bought direct from owner on terms you can afford. Turn right at 2951 Scott Blvd. Priced $16,500. J. C. Peteet, DEarborn 2694.

3-BR., 2-BATH BRICK
3 YRS. OLD, everything you'd expect. Near Clairmont and No. Decatur Rd. On large wooded lot, choice neighborhood. Early possession. Price $22,500.
LUTHER ALFORD, Bkr., CR. 1222
Masonic Bldg. Dec. Home, DE. 0422

312 S. McDonough St.
9-ROOM duplex, near Agnes Scott College, lot 100x227 ft. $10,500. George Woods, DE. 6347.
ROBERTS HEDENBERG BROKERS
109 E. Court Square DE. 4141

MAKE OFFER
ANTIQUE BRICK—2-bedrm., den, 2-bath; sep. dining rm., extra lge. kitchen. Level lot. 6 mos. old. 2572 Oak Grove Terrace. ME. 4-7986. No agents please.

FOR good homes in Decatur and vicinity, also suburban and farm properties call any salesman. CR. 2606.
Wheat Williams, Rltrs.
119 E. Ponce de Leon Decatur

527 McKOY ST.
NEAR Scottish Rite Hospital, new 6-room brick, $13,650. Builder, CR. 6021.

NEW BRICK DUPLEX
335 MELROSE AVE.—2 bedrooms each side. $14,500. Builder, CR. 6021.

ONE-YEAR-OLD brick ranch type, 2 bedrooms and den, 2 baths, 1,430 square feet. Fireplace. Large lot. $15,950. Owner, CR. 4062.

T. C. HOLMES & SON
ME. 4-8591, ME. 4-8581 Decatur

NELSON-MOORE RLTY., EV. 4592 407 W. Ponce de Leon Decatur

ANY HOME YOU WANT, CR. 5835 BOB BLACKWELL RLTY., DEC.

WHITLEY REALTY CO. 1408½ MEDLOCK RD., Decatur. CR. 4043.

MILLER-TERRELL CO. INC LOANS-REAL ESTATE CY 5808

100% GI HOMES
Forkner Realty Co., Avondale

**College Park 154**

329 E. JOHN CALVIN
GI Bargain
5-RM. FRAME, on cor. lot. Being sold for extremely low GI appraised value $7,500 full purchase price. Back yard fenced, barbecue pit. Perm. stairs to attic, being recond. GI $400 down plus closing cost and $39.47 mthly., plus taxes and ins. PO. 1-2153.
EAST POINT REALTY, E. POINT

COME OUT and see our 3-bdrm., brick home. Individually designed with all the features you would expect in a home. Located on Draper Dr. in the Southwest section of College Park, see sign at Roosevelt Highway and Brown Road.
ROOSEVELT HEIGHTS
PO. 1-8233 PO. 7-2519 PO. 7-1774

**College Park 154**

A CROWN JEWEL
349 Pinecrest
THIS BEAUTIFUL 6-rm. brk. in Newton Estates. Cozy in winter, cool in summer. Carport, fenced yard. $12,900. FHA or GI. Call J. E. Bagwell, PO. 1-2649, or PO. 1-2153.
EAST POINT REALTY, E. POINT

NEAR GMA AND AIRPORT
710 E. Hardin Ave.
$1,364.67 CASH and no closing cost buys this lovely little 3-bedrm. asbestos frame home. Monthly payments only $55. PO. 1-2153.
EAST POINT REALTY, E. POINT

BEAUTIFUL 3-bedroom brick, nearly new, large lot, on Harrison Rd. Buy equity (reasonable), assume FHA loan. E. B. Shaw, Real Estate Broker, PO. 7-4097, or PO. 6-2264.

NEW 5 rms., with tile bath. GI. $174 dn. Floyd Grainger, Bkr. Gra-nel. Inc., Mableton, Ga. AT. 1569.

FOR SALE by owner, 929 Harris Dr. $11,500. For appt. call PO. 7-5054.

$300 DN.—3 rms., ba. PO. 6-3611. Amil J. Gerlock, Bkr., College Park

**East Point 155**

BUY A DOLPHIN HOME
3-bedroom brick homes
Priced at $13,350
GI and in Service $1,000 down
FHA $2,300 down
GO 2839 DeLowe Dr., then Dorsey Ave. to Lancaster Dr. Open house at 2780 and 2746 Lancaster Dr. PO. 1-1162, PO. 1-5969.

620 HEADLAND DR.
Ready To Move In
WE ARE GOING TO sell this lovely 6-rm. frame for less than appraised value. You must see the inside to appreciate this wonderful opportunity. Owner transferred. GI and FHA appraised. PO. 1-2153.
EAST POINT REALTY, E. POINT

Reduced for Quick Sale
• 309 BRYAN AVE.
BRICK with 5 lge. rms., 2 baths, equipped with 42-in. attic fan. Cent. gar heat, $90 plate-glass mirror inclu. in sale. Near schls., churches, and transp. 1st $8,650 gets this bargain. Call Jack Burgess, PL. 5-8041.
EAST POINT REALTY, E. POINT

HOUSE $3,995
4 ROOMS and bath on lot 70x350. Additional acreage available. 2929 Redwine Rd., off W. Washington. Res., VE. 0109; bus., AL. 5616.

COLONIAL HILLS
VA-APPROVED—3 bedrooms; nice wooded lot. Conven. $450 and closing. DURRETT RLTY., E.Pt. PO. 7-9436

2-BEDRM., den. $450 cash to GI. Hartley Nolen Rlt., E. Pt. PO. 1-8857

3-BR. brick. $10,500 GI-approved. G. A. Stauffacher, B. PO. 1-2519 EP

3 BDRMS., Jefferson Pk. PO. 6-3675 Louise C. Stubbs, Bkr. 106 N. E. Pt St

**Hapeville 156**

THE KEYSTONE TO SOLID COMFORT
LIES IN "Keystone," a new development of 3 and 4-bedroom homes designed to tickle you budget-minded housewives who demand the very best dollar value. Priced under $10,000 and planned by the country's top-flight architects. Go south on Jonesboro Road and turn right onto Poole Creek Road at Blair Village. Go Poole Creek to new houses. Open every afternoon.
HOWARD SIMPSON & ASSOCIATES
Real Estate Brokers
60 Walton St., AL. 8521
Nights
CR. 1476, PO. 1-6225, EX. 9438

6 RMS.—Close in, good neighborhood. Ralph Murphy. PO. 1-1526, PO. 1-1172.

HAPEVILLE RL. 750 Virginia Ave.

8-ROOM duplex. Newly decorated. Large lot. $150 month income. Owner. POplar 7-3232.

**Forest Park 157**

DON'T BUY
TILL YOU SEE
Lovely Sherwood Circle
LARGE 3-bedroom brick homes, hardwood floors, tiled baths.
ONLY $10,650
100% GI OR FHA
SEE beautifully furnished model by going Ash St. to SHERWOOD CIRCLE sign. Open 11 a.m. to 6 p.m. Call PO. 7-9423; eves., PO. 7-5085. Free gift certificates for all. Model, PO. 6-3305.
Van Houten & Shone, Bkrs.
1228 Main St. Forest Park

100% GI or FHA
BUY OF A LIFETIME
4-Bedrm., 1½-Bath Homes
SEE BEAUTIFUL HIDDEN FOREST
ONLY $11,850
CHOOSE your own wooded lot. See model home, open 11 a.m.-6 p.m., by going Ash St. to Hidden Forest signs. Call Model Home, PO. 1-0833; ofc., PO. 7-9423. Eve., PO. 1-0224 or PO. 1-6165.
Van Houten & Shone, Bkrs.
1228 Main St. Forest Park

ATTENTION VETERANS
100% LOANS
Immediate Possession
See these beautiful
3-Bedrm. Brick Homes in PINE RIDGE PARK (Off Ash St.)
Model Home furnished at 1319 ASH STREET
PRICE—$10,700 and up
Call MRS. BEATY, PO. 7-0471 MU. 8-3394
EWING & BOWDON
Realtors 1032 Healey Bldg.

THRIFTY BUYS—Grady L. Lindsey Rlty., Forest Park. PO. 7-0244; Fayetteville, 2071.

FOR better buys, Forest Park Rlty. & Ins. Co. 1138 N Main PO 7-0531

BEST BUYS IN GI RESALES HARPER-RANDOLPH. PO. 7-0166

**East Atlanta 158**

EASTWOOD MANOR
EAST ATLANTA'S NEWEST AND FINEST
2, 3 AND 4-bedrm. bricks; dens, 1½ and 2 baths. Wooded lots. FHA approved. We invite your inspection. GO FLAT SHOALS AVE. TO CLOVERDALE DR. (1st street to right past Ormewood intersection.) MU. 8-4372; CH. 8435. Little Rlty & Ins. 215 Flat Shoals

NEW 3-bedrm., 1½-bath, modern brick. Many extras. 1518 Van Epps St., SE. $15,650. FHA, GI or conventional.

4-YR.-OLD BRICK, 3 bedrms. Neat beauty, 1199 Edgemore Ave., SE. $13,500, FHA or conventional.
BOB FARRAR CY. 4247

TO BUY, SELL OR RENT L. F. JENKINS RLTY., DI. 5768
Realtor, 531 Moreland at Glenwood

POWELL ST., FOUR ROOMS, $5,000 RALPH IVIE RLTY., 349 MORELD.

**Smyrna 160**

RANCH STYLE BEAUTY AND COMFORT
THREE bedrms., carport, utility room, large wooded lots. All utilities, near schools, churches and Belmont Hills shopping center.
$9,500 AND UP
MAXIMUM FHA LOANS
GC SMYRNA—Powder Springs St. W. across Access highway to signs. Open daily and 2 to 6 Sun.
CONCORD ESTATES
DEVELOPED by Belmont Hill Co. Phone Smyrna 5-4949, or 5-7659.

3-BEDROOM house and basement. Paved drive and walkways. Fenced lot with trees. Large outdoor fireplace and grill on terrace, awnings, exaust fan and range hood, new paint. Worth $9,800. Pay $2,500 equity, assume GI loan. $57.50 month, balance $6,300. 576 McLinden Avenue, Smyrna, 43-9048.

NEW 6-RM. bricks. Kennesaw Land & Sales Agcy., Inc., Marietta 43-9823

**Suburban 162**

BRENDA VIEW SUBD. AUSTELL, GA.
100% GI—30 YRS.
Mo. Notes $65 Per Mo.
3 BEDRM. BRICKS with all modern conveniences. Lrg. wooded lots. Lrg. liv. rm., din. rm., beautiful kitchen loaded with cabinets, tile bath with shower door, gas furnace, built-in washer conn. Near shopping, school, transp.
FOR further information call George Doss, sales mgr., Austell, 2334, PL. 3-4567; Faye Echols, SY. 4-2960; LA. 0809. Go Bankhead Hwy., turn left at S. Gordon, go 3 blocks, turn right and enter subdivision.
SYLVIA R. WEISSMAN, BROKER
77 Hunter St., SW LA. 0800

BEST BUY 100% GI
LOAN available for any type financing you desire. New 2-bdrm., den, tile bath, hardwood floors, carport, washer outlet, big level lot, on natural gas, appraised by VA $11,500. Come see Sunday or weekdays on Brownlee Dr., off Brockett Rd., Tucker, Ga. Call Sheppard for other details.
CRESTWOOD RLTY. CO.
2556 Crestwood Dr. ME. 4-5200

For Tucker Property
CALL 43-6495
B. R. NIX RLTY. CO.
5400 LaVISTA RD. TUCKER

**Suburban 162**

NEW GI, $12,500
6-RM. brick, living rm., dining rm., 2 bdrms. and den, dishwasher, colored fixtures in bath rm., attic fan and disappearing stairway. Lot 250 ft. deep, on natural gas. Go Lawrenceville Rd. to Shady Lane, 2 blocks on right to sign. E. M. Strange, ME. 4-7030.
CRESTWOOD RLTY.
2556 Crestwood Dr. ME. 4-5200

6 Rooms, Bath, $7,500
ONLY 5 yrs. old. Metal awnings, Venetian blinds, garage, 100x510 lot. $1,500 cash. $60 mo.
BUTLER & GILES, BROKERS
1236 Lucile Ave., SW. PL. 3-5881

GWINNETT COUNTY near Tucker. 30 acres, new modern, 6-rm. bungalow old tennant house railroad, frontage by creek, bargain $17,500 would subdivided. Call 43-6334, L. O. Lankford, Broker.

TWO 100x325 lots, paved rd., bus, water, gas. CH. 9953, ofc. CH. 8866. Payne Rlty., Sandy Springs.

CLARKSTON — 6 rooms. Assume 4½% GI loan. 43-5428 nights, weekends.

WILL ARRANGE 5% loan. Build on acre lot. Your, my plans. 47-3532.

7½ A. and lake, 3-BR., 2-bath home. Palmer Rlty. Co., 47-2181. D'woody

2 LARGE BEDROOMS, year-round home $5,990. AT. 5463.

**Investment Property 164**

MAIN ARTERY
TWO-STORY and bsmt. bldg. on lot 25 x 85 to 15 ft. alley. 4-yr. lease to well-rated tenant. Ann. net income approx. $4,000. Sell, or will trade for acreage suitable for subdivision purposes. Jim Crawford. Excl.
Adair Realty & Loan Co.
Realtors WA. 0100 Healey Bldg.

469 CENTRAL AVE.
9-rm., 2-story frame. Rental $90. Owner needs cash, says sell $6,500. Bicknell, DE. 6393, ofc. VE. 6695.
BERRY REALTY CO.
Realtors 1574 Piedmont Ave., NE

10-UNIT
BRICK apt. house, NE section. Gas heat. Yearly income $7,280. Will net $5,300. Price, $39,000. Call Tom Hubert, AT. 0885 or EV. 7951
HUBERT TAYLOR REALTY CO. Realtors, 1409 Peachtree St., NE

NORTHEAST SECTION — 10-room house, 2 kitchens, all conveniences, tip-top condition. Good income. CY. 4019.

**Business Property 165**

PROFESSIONAL MEN
CANDLER RD. and Glenwood sec. Two houses and a warehouse. Zoned for bus. Excellent for doctors or dentists. Unusually good house on cor. lot. Adjoining house also has whse. at rear. Can be sold separately. Call Jim Crawford. Exclusive.
Adair Realty & Loan Co.
Realtors WA. 0100 Healey Bldg.

BUILD YOUR PLANT ON
Dutch Valley Rd., NE
At the End of Amsterdam Trolley
Westchester Realty Co.
Realtors
1366 Boulevard, NE EL. 4146

CORNER LOT 150x100
NEW colored sec., ideal for stores, apts., etc. A pick-up at $4,500.
BARFIELD BROS. REALTY
WA. 5095 1091 Euclid Ave., NE

WAREHOUSE LOT, 10,000 SQ. FT. NR. UNION STA. $9,000. AT. 1156

938-Ft. S. Exp'way, $27,500. Near Farmers' Mkt. EX. 3241, AL. 7900.

50x260 in Buckhead ready for development. Drake Rlty. B'head CH. 5357

**Vacant Lots—Subdivisions 166**

Big Wooded Lot
ALL utilities. Northeast section. Make offer.

26 Lots
Chamblee-Tucker Rd.
BEST deal for builders and buyers in DeKalb County. All paper work done. Houses ready to start now. VA appraised. Lots 100-ft. frontage. Terms if desired.
CRESTWOOD RLTY. CO.
2556 Crestwood Dr. ME. 4-5200

KENILWORTH ESTATES
100x250 Lots—$2,500
Water, Gas, Lake Privileges
Terms If Desired
Call DE. 2549 or Res., DE. 9915
Grady Duffee—Realtor
Suite 100, Rutland Bldg., Decatur

ONE-ACRE LOTS
150 FT. MIN. frontage. Utilities, trees. DeKalb County's finest new section. 1st lots $2,000 ea. Restricted. CALL A. T. SMITH or JEFF WOODS, res., ME. 4-3646; office, ME. 4-4266.
PLAZA REALTY CO.
Broker 2498 No. Decatur Plaza

Mr. Builder or Investor
FOR A deal you can't afford to pass up, call 43-6711, 43-7628. 16 lrg. wooded restricted lots, paving, water, electricity and telephone in, gas available. Cardinal Dr., Tucker, Ga.

SANDY SPRINGS
CLOSE IN—12 acres, 800 ft. pvd. ftge., gas and water avail. $22,000.
Mrs. E. B. Smith Realty
3617 Roswell Rd. CH. 2176-2980

LARGE wooded lots, 1 acre and up. Located on Tara Trail. Priced $5,756 to $6,750. Mr. Galloway, CH. 7019.

LONG ISLAND, INC.
WHY pay more? $3,000 will buy a 100-ft. lot in Glenridge Forest. 30-ft. paved streets, water and gas. N. Fulton. O. B. Jacobs, devlpr. EL. 5695

15 NICE large lots. Street roughed in. Utilities adjacent. Come see. 5450 Covington Rd. Co-operate with builders.

BEN HILL—6 wooded lots on pavement, all improvements. 60x150, $2,800 or $500 each. POplar 7-7717.

INTEREST still runs on unsold houses. Call Mr. Vrooman, ME. 4-8421. Peach State Realty, Inc.

NW SECTION OF CITY. 60x180. All improvements. Sell or trade. $750. EL. 7276 or VE. 1465.

7 BEAUTIFUL lots. Dodson Dr. at Hogan Rd. BARNES RLTY CO. PO. 1-0783.

E. CONWAY RD., NW—Beau. lge. Wooded lot. $4,500. Mr. Carswell, EL. 5811.

Wooded lots off Roswell Rd., Forest Hills Dr. Rest. 1,600. $3,750. CH 6028.

Harris Trail, 2 lots, $5,950 each. Salmon, Bk., 4634 N'sdr., NW. CH. 1002.

125 ACRES to subdivide. EX. 0260. McLain-Peeples, Bkr. DE. 5775. Dec.

LOTS AND ACREAGE, EX. 1625. LOVETT RLTY., 3105 Roswell Rd.

APPROX. 2 a. wooded cor. lot. R. F. Head, EM. 6544, Rltr., Healey Bldg.

10 LOTS. Sandy Spgs. Corbin & Co., Bkrs., 815 Candler, LA. 6891.

NORTHSIDE lots for builders. Holley Rlty. 930 W. P'tree. EL. 3734.

5 ACRE lot, N'side. Mrs. Hall EX. 4842. Robinson Rlty. CH. 2152.

LOTS Sandy Springs—Orr Rlty. Co., 359 W. Wieuca Rd. CH. 7956

FOUR nice lots, will trade for pick-up truck or sell. DIxie 1350.

**Florida**

12-UNIT luxury apartment motel, fronting on fabulous Daytona Beach. For equity, will accept some trade, balance cash. Season just opening. DEarborn 1444.

**Real Estate Announcement 175**

SAVE REGRETS—
SEE A REALTOR!

Sure, easy way to avoid many possible reasons for regret in realty matters is to retain a REALTOR.

The title REALTOR is the greatest reference a real estate agent can have. It means his character and ability have been found commendable, and that he has bound himself to live up to a strict code of ethics. It means he will go out of his way to guard your interests fully and to give you a square deal!

Remove chances for regret from your next realty transaction by consulting a firm exhibiting the REALTORS seal.

**To Exchange**

EXCHANGE
COLLEGE PARK, GA.
6-RM. house, good condition, 3-rm. ter. apt. Rents $60 per mo. Equity $3,000. Price $7,500.

SAVANNAH BEACH
12-RM. duplex, 2 baths, for Atlanta property, improved or acreage. Price $9,000. Call Mr. J. B. Wilbanks, WA. 2162 or DI. 4341.

LIPSCOMB-ELLIS CO.
Realtors 88 Walton St., NW

**Farms and Lands 171**

380 ACRES, near Ellijay Georgia, on country road. Apple orchard, some nice bottom land, well-built seven-room house in excellent condition. Beautiful setting with ivy covered stone wall. Lovely magnolia trees and huge boxwood. Large, clear spring in back yard with good spring house. Spring and branch cemented. Huge barn. In good condition. Buildings could not be replaced for twice the price of entire farm. $9,500 for quick sale. CHerokee 4775.

600 ACRES—Buford Highway through to new 4-lane. SPECIAL. IT'S GOOD. CHAS. J. COFER, BROKER 73 Pryor, NE. CY. 8821. EM. 1163

Unusually attractive 7-room home on 40 beautiful acres. $27,000. GEORGE PORET MacMAHON Rte. 3, Covington Phone 2916

SELL OR EXCHANGE—73-A. farm with good house, long rd. frontage, near Conyers, about 20 mi. city. Owner, DE. 7174.

ROCKDALE COUNTY FARMS D. R. Hall, Bkr., Conyers. Ph. 7124

FARMS, 20 miles S. Atlanta-Decatur. T. K. White, Stockbridge. Phone 4258.

55 ACRE excellent farm at Roswell. MOOG Rlty., 1909 P'tree, VE. 1101

**Timber Lands 173**

WANTED! TIMBER. ALSO LAND. LARGE or small tracts of timber. Also timber land, anywhere. J. A. Hayes, 10½ Edgewood Ave., NE. Atlanta. MU. 8-0531 or VE. 0450

**Resorts 174**

NORRIS LAKE
LAKE FRONT LOT for sale. For further information call Mr. Barber, ME. 4-0528.

LAKEMONT — 3 nice cottages on Lake Rabun. POplar 7-8231.

**Real Estate Auction 176**

WE SELL farms, homes, business properties, vacant lots, anywhere in Georgia or adjoining states. For satisfactory results, see or write us. JOHNSON LAND CO., Brokers Haas-Howell Bldg. Atlanta MUrray 8-3132

Contact Us To Sell Your Property! JOHNSON AUCTION CO. 413 Grant Bldg., Atlanta AL. 7701

WE sell throughout South at Auction. J. L. Todd, 302 W. 3rd St., Rome, Ga. T. Lynn Davis, Rlty. & Auction 4365 Broadway, Macon Ga. 2-5434

**Real Estate for Colored 177**

NEW 5-room home, 105 Gordon Circle, Smyrna. 45-8307.

**Wanted—Real Estate 180**

SELLING YOUR
GI HOME?
THEN CALL
"Atlanta's Leading Home Seller"

GI RESALES needed now! Immediate action. No delay. 30 days moving time. Call Sam Brannan, EV. 3636 day; ME. 6-2605 night.

THIBADEAU, SHAW &
BRANNAN COMPANY
"Atlanta's Leading Home Seller"
BROKERS, 1234 CLAIRMONT RD.

GI RESALES
NEEDED BADLY
QUICK ACTION
Any Place, Any Time
WE GIVE MOVING TIME

FOR immediate action and prompt service on any GI resale, call T. R. Settle, EV. 2345 or CR. 6486.

Fulton-DeKalb Realty
2139 COLLEGE AVE., NE

GI RESALES WANTED
FREE APPRAISAL. Don't sacrifice your equity when you can get a better price by calling: J. H. Leathers, DE. 1642, CR. 3315 Leathers Rlty. Corp., 125 W. P. de L.

WE NEED LISTINGS
CASH TO YOU—CLIENTS WAITING for homes in Sylv. H., Cap. View, Casc., E. Pt. and vic. Mrs. Wallace, PL. 5-6596, PL. 5-5711. J. FRED MILLER CO., Bkrs. E. Pt.

FOR QUICK SERVICE
LIST YOUR PROPERTY WITH WOOD REALTY CO.
1409 Peachtree St., NE EM. 8604

Large Acreage Tract
WANTED to buy at once — Up to 1,000 acres wooded, close-in. Mr. Greene, LA. 6402.

WE SELL 'EM
Kirkwood
E. Atlanta, E. Lake, Grant Park
EAST ATLANTA REALTY CO.
498 Flat Shoals Ave.

GI RESALES WANTED
EAST LAKE, Decatur, East Atlanta.
ALEXANDER RLTY.
3128 Glenwood Rd. CR. 2661

**Money to Loan 72**

LOANS
$60.00 to $2,000
-- ON --
AUTOS, FUR. NOTES
BUS. EQUIPMENT
VACANT LOTS, &
OTHER SECURITIES
REPAYABLE MONTHLY
20 YEARS IN ATLANTA
SOUTHERN
DISCOUNT CO.
220 Healey Bldg. WA. 2756

YOU CAN'T GO WRONG
WITH A CONSOLIDATION
LOAN...

It's the
quickest and easiest way to
straighten out one's financial affairs.
ARRANGEMENTS CAN BE COMPLETED QUICKLY
Loans $100 to $2500 Made in Accordance
With Our Liberal Credit Policy
G.A.C. FINANCE
CORPORATION
ATLANTA
520 WEST PEACHTREE ST., N. W.
Telephone ELgin 7501
WEST END
948 GORDON STREET, S. W.
Telephone PLaza 5-4572
BUCKHEAD
3063 PEACHTREE ROAD, N. E.
Telephone EXchange 1596
DECATUR
111 WEST PONCE DE LEON AVE.
Telephone DEarborn 5701

LOANS
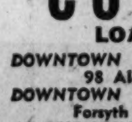
UP TO $2500
Phone before noon for
a cash loan
later the same day!
COMMUNITY
LOAN & INVESTMENT
DOWNTOWN .......... Phone: MUrray 8-1308
98 Alabama St., S. W.—Mark Bldg.
DOWNTOWN .......... Phone: WAlnut 2046
Forsyth & Walton, N. W.—Grant Bldg.
AT FIVE POINTS .......... Phone: CYpress 0422
12 Auburn Avenue, N. E.
MARIETTA-BANKHEAD .......... Phone: CYpress 7345
778 Marietta Street., N. W. (Near Bankhead)
WEST END .......... Phone: PLaza 5-4581
622 Lee Street, S. W.
IN BUCKHEAD .......... Phone CHerokee 9467
3102 Roswell Road, N. W. (Ground Floor)
IN MARIETTA .......... Phone: 8-0448
1405 Roswell Street (Ground Floor)

**Wanted—Real Estate 180**

INDIVIDUAL will buy from owner. GI or FHA equity in any good location. Mr. Carson, ME. 4-5406.

SIMMS-DOBBS COMPANY Realtors—1541 Blvd.

GI RESALES WANTED IMMED. service, customers waiting. PERRY WILLIAMS RLTY. & INS. Candler at Glenwood DE. 3328

CASH FOR YOUR HOME
ACREAGE OR GI EQUITY
Call Bill Todd, EM. 1373, EV. 2387

LISTINGS needed in E. Atl., Kirkwd., E. Lake. Rollins Realty Inc., CY. 7487; nights, DI. 2530

GLENCO REALTY CO. Glenwood Hills CR. 2559

Subdivisions and Homes CRESTWOOD REALTY CO. 2356 Crestwood Dr. ME. 4-3200

FOR prompt attention list real estate with BURDETT REALTY CO. Realtors, 175 P'tree St. WA. 1911

SPRATLIN HARRINGTON & THOMAS, INC., REALTORS 74 Marietta St., NW. WA. 0147

Roy D. Warren Rlty., Inc.
RLTRS. ATL. FED. SAV. BLDG.

LISTINGS given immediate attention. HOWARD SIMPSON & ASSOC. 60 Walton St., NW AL. 8321

Results Count. Listings needed. Wall Realty Company, Inc., EL. 1871 122 Ponce de Leon Ave., NE.

GOOD listings wanted. Dargan, Whitington & Conner, Rltrs. Estbl. 60 yrs. WA. 1971. 124 Hurt Bldg.

HAVE prospects for homes in Hapeville, E. Point, College Pk. The McCord Co., Bkrs., PO. 7-1546.

TO sell or rent your property, call SAMUEL ROTHBERG, REALTOR VE. 0706

INVESTMENT property wanted. $5,000 to $15,000. M. V. Turner, Broker, EV. 0182.

ACREAGE and lots needed. DeKalb County. Glenhaven Realty Co., EV. 0182.

Let us sell your property now! East Point Rlty., E. P., PO. 1-2153

WANTED—West End Duplex. J. B. Dunbar, Bkr., Peters Bldg., AL. 2061.

Good Listings Wanted — WA. 8426 Pannell Rlty. Co., Mort. Guar. Bldg.

LIST YOUR property with UNITED RLTY., 676 N. Highland. EM. 5605.

OWNBY REALTY CO. 4th Fl. Peachtree Arcade. CY. 7274

SUBURBAN acreage or farm. CY. 7130. Rowe Rlty., 1400 Glenwood.

Ruff & Lagerquist — Sales, leases, loans, 275 B'head Ave., NE. CH. 1156.

"TEX" WRIGHT REALTY CO. Inc. 3277 Roswell Rd. EX. 6455

WANTED—Listings, Harvard Realty Co., 1335 Euclid Ave., LA. 8701.

WE SELL HOMES. EM. 5677 Turner Rlty. Co., 1112 Peachtree

Prompt Sales — Listings Needed Wall Bros., 600 Blvd., EL. 2616

GI RESALES NEEDED White Rlty. Co. PL. 3-7058

GENE CRAIG CO. Rltrs., 3179 Maple Dr., NE. EX. 7536

LIST your real estate with us. Haas & Dodd, WA. 3111, Haas-Howell Bldg.

WE will sell or rent your property. L. W. MORRIS CO. CR. 3861

WANTED LISTINGS—Barrett Rl. Co. 208 King Bldg., Decatur. EV. 2578

CHAPMAN RLTY. CO., REALTORS 71 Forsyth St. MU. 8-1638

We Need Listings Northside LAMB REALTY, Buckhead. EX. 1525

JOHN A. WEST & CO., BKRS. AL. 5728 Ga. Savings Bk. Bldg.

A. B. COX REALTY CO., Brokers. 403 Grant Bldg. CY. 3528

CLIENTS for GI equities. Phillips Hoyt & Co. WA. 3173

GRAY REALTY CO. First Nat. Bank Bldg. WA. 4364

SIMMS-DOBBS CO., REALTORS 1542 BOULEVARD AT. 5795

GROVE PARK INS. & RLTY. CO. 1968 BANKHEAD SY. 4-2421

TAYLOR REALTY CO. 281 North Ave. AT. 3475

THOMPSON AND ASSOCIATES 315 PHARR RD., EX. 6389

FOR RESULTS—List With Us Lane Rlty. Co.—LA. 8485

GI RESALES WANTED. DE. 1642 Leathers Realty, Decatur

BERRY RITTENBAUM REALTY CORP. Vol. Bldg. AL. 5616.

IMMEDIATE CASH CALL DE. 6437

## AUTOMOBILES

**Used Cars for Sale 181**

**Buick**

'54 BUICK 4-dr., V-8, R. and H., 2-tone paint. $1,295.

MOSS MOTORS
1138 Moreland Ave. AL. 1965

BUICK, 1951 Roadmaster 4-dr. R. and H., Dyn., w.-s.-w. Already financed and ins. Pay 2 back notes and take up payments. Will trade. Agt., EV. 8894.

BUICK — 1953 Roadmaster 4-door. Fully equipped. Perfect condition. 23,000 miles. Original owner. Moving to Alaska. Must sell. POplar 1-5501

BUICK, 1952 Roadmaster 4-dr. R. and H., Dyn. Exceptionally clean. $945, only $145 down. Will trade. Agt., EV. 8894.

BUICKS — All models, best deal. JOHN DAVIS BUICK East Point PO. 7-8369

BUICK, 1950 Roadmaster 4-dr. R. and H., Dyn. $395, only $95 down. Will trade. Agt., EV. 8894.

BUICK '55 Special Riviera, new tires. $1,995. Import Mtrs., 117 Ponce de Leon. EL. 8228.

BUICK, '49, fair cond. Cheap. Progressive Finance Co. 361 P'tree, LA. 4747.

BUICK, '53, R., H., Dyn. Like new. $95 dn., $49 mo. EL. 7149. Bkr.

BUICK — 1953. Super. Owner. Call 7-10 p.m., VErnon 1747.

**Cadillac**

CADILLAC
ONE OF the largest stocks of Cadillacs in the South, most all models and body styles. To buy or sell your Cadillac see CADILLAC CLYDE.

CLYDE OWEN
VE. 4791 741 Spring St.

CADILLACS, 55s, 54s, 53s, 52s, 50s, some air conditioned. Will trade. Priced to sell. TERMINAL USED CAR EX. 2581 L'wood Ave., SW. PO. 7-8822

CADILLAC, 1948 "62," $80.96 down, bal. 12 at $59, includes all finances and $100 D.D. col. ins. Colonial Credit Co., 511 Spring St., Northwest.

'53 CADILLAC 4-door, also '54 Cadillac coupe. Must sell one. Can be handled with small down payment or trade. PO. 7-8244, Bkr.

CADILLAC '55 Coupe. Blue and ivory, full power, 7,000 actual miles. $3,695. Mr. Samples, Northern Car Co., 674 Spring. ELgin 7715.

CADILLAC, 1949 "62" sedanette. R. and H., Hyd., w.-s.-w., absolutely perfect. $995, only $195 down. Will trade. Agt., EV. 8894.

**Money to Loan 72**

**Used Cars for Sale 181**

**Cadillac**

CADILLAC 1948, 61 series, 4-door, fully equipped, white tires, good transportation. $495. DEarborn 6946.

CADILLAC—1947 sedan. Clean. Call weekdays, PLaza 5-2129.

**Chevrolet**

CHEVROLET
Station Wagon Specials
'56 "210" 4-door, V-8, 2-tone, large heater, 6-pass.
'56 "210" 4-dr., V-8, power pack, all power, air cond., 9-pass.
'54 Handyman, radio, new rubber. 6-passenger.
'54 Bel Air Townsman, 4-dr., R. and H., all power, 2-tone, other extras, 8-pass.

ENJOY the children with one of the above. Ed Sullivan, DE. 2233, agt.

Chevrolets, 1956 Models
SERVICED by factory-trained mechanics before and after your purchase. Terms up to 36 months. As low as 20% down. Prices as low as $1,575. Be wise, get our deal before you buy. Martin Burks Motor Co., Jonesboro, Ga., direct factory Chevrolet dealer. Call Ted Robertson, PO. 7-1406; nights, CR. 0924.

"The Old Reliable"
JOHN SMITH CO.
CHEVROLET
Sales Parts Service
538 W. Peachtree EM. 8111

CHEVROLET — 1955 4-door "6." D. lights, heater, power steering, cream and green. Like new. 1,540 miles. Reason for selling: Wife died. Call I. T. Callaway, 9 to 5, WAlnut 6870 after 6:30 and Sunday p.m. CHerokee 1397. $1,500.

CHEV. '51 Pass. Carryall. Very clean. $695.

HUGGINS MOTORS
Alexander at W. P'tree MU. 8-8697

(2) CHEV. '52 Sedan Delivery. Very clean. $595-$695.

HUGGINS MOTORS
Alexander at W. P'tree MU. 8-8697

CHEVROLET — '51 Sedan original black finish, one owner car, real new rubber, clean. Will sell cheap or take your car in trade. Call Taylor, WA. 5165, evenings AT. 4615 Agt.

CHEVROLET, '51, 4-dr. $78.85 down payment, bal. 15 payments at $35, includes ins., charges and tax. Colonial Credit, 200 N. Main St., East Point.

CHEVROLET, 1954 "210" 2-dr. Very good car. Already financed and ins. Pay 2 back notes and take up payments. Will trade. Agt., EV. 8894.

CHEV., '56 2-dr. $1,440 Plus Taxes
CENTRAL CHEVROLET
2930 P'tree Rd. EX. 4661

CHEVROLET, 1952 4-dr. R. and H., PG. Already financed and ins. Pay 2 back notes and take up payments. Will trade. Agt., EV. 8894.

CHEVROLET, 1950 4-dr. $50.75 down, bal. 12 at $25 includes all finances and ins. charges. Colonial Credit Co., 511 Spring St., NW.

CHEVROLET 1955, two-door, six-cyl. Excellent condition. Good tires. Priced to sell. Owner, EXchange 1348.

CHEVROLET 1951 Styleline, 2-door, black, radio, heater, clean. Private owner, $495. POplar 7-2768.

CHEVROLET, 1953 "150" 2-dr. Htr., recond. mtr. $745, only $125 down. Will trade. Agt., EV. 8894.

CHEVROLET—'56. Save $1,000. Will consider older car. Call PO. 6-3688.

**Chrysler**

CHRYSLER, 1947 4-dr. Heater, whitewalls. Extra good condition. Only $155. PLaza 5-6045, after 5.

**De Soto**

DE SOTO, 1956
$3,395 PLUS TAX
SAVE MONEY—SEE ME TODAY
JIM LOVETT
WAGSTAFF MOTOR CO., AT. 2751
887 Spring St., NW
Atlanta's Volume Dealer

DE SOTO — 1953 2-tone hardtop, power steering, all extras. One owner. Immaculate. 19,000 miles. Wire wheels. Business, EM. 2539; residence, EL. 5055.

DE SOTO—'56 demonstrators and officials' cars. New-car warranty. Big trade or discount. 30 mos. PO. 1-6694. Agent.

**Dodge**

DODGE — 1956. Save up to $1,000 on executive cars. Low mileage, fully equipped. New-car warranty. Call Fred Campbell, VE. 6661; nights and Sun. SY. 4-4206, agt.

DODGE—1950. sedan. Radio and heater. Very clean. Owner. CHerokee 6407.

DODGE '55 Hardtop Powerflyte, good cond. Henry Motor Co., PO. 1-3157.

**Ford**

FORDS 1956
SAVE UP TO $775
NO REQUIRED DOWN PAYMENT 2-DR. SPECIAL. 2-tone paint, turn indicator, fresh air heater, safety padded dash, white-side walls. For month of March only, $56 per mo. All interest and ins. included. Call or See:

WALT BRAVO
Atlanta's volume Ford salesman
WA. 9070 EL. 1398

FORD '50 Custom V-8, 2-dr. R. and H., good tires, solid black, excellent finish. One local owner. Nice. $495. Call Hayes, WA. 5165; evenings, DE. 6065, agt.

FORDS? NEED A '56 MODEL? Savings! Savings! Call WALT BRAVO, Agt. Days, WA. 9070; nights, EL. 1398

FORD—1952 Customline V-8, R. and H., Fordomatic, w.w. tires. Small down payment or trade, finance bal. PO. 7-0711, agt.

FORD, '52 Victoria, R. and H., WW. tires. $895. Small cash down payment or will trade. Crest Mtr. Co., EX. 0368.

FORD, '56 2-DOOR $1,449.50 Plus Tax Tom Summer, Agent EX. 1554

FORD, 1948 4-dr. Good transportation. $150, only $50 down. Will trade. Agt., EV. 8894.

FORD, '53 station wagon, R and H, Fordomatic, good condition. 47-3456.

FORD '50 de luxe 2-dr., R. & H. Excellent cond. $425. CR. 3658 dlr.

FORD—Stone Mountain Motor Co., Atlanta 43-6443, Stone Mtn. 5211.

FORD, '54, V-8, OD. Like new. $95 dn., $43 mo. EL. 7149, bkr.

FORD, '52 2-dr. Fordomatic, R. and H. $595. AT. 0742, dealer.

FORD—'49, no down payment. Take up notes. EM. 1685. Bkr.

**Hudson**

HUDSON '52 Hornet 4-dr. Hydramatic, R.&H., clean ..........$695
BILL THORNTON, INC.
1351 Bankhead Ave. SY. 4-8271
"Authorized Hudson Dealer"

HUDSON '49 Comm. "6" club coupe. R. and H. Extra clean. $275. Call Hartzler, WA. 5165; evenings EM. 1220, agt.

HUDSON, 1946 2-dr. Looks and runs good. $95. Only $45 down. Will trade. Agt., EV. 8894.

**Lincoln**

LINCOLN — 1956 Premiere hardtop coupe demonstrator. Fully equipped with all power. Call Rhett Nowell, res. EV. 3630; ofc., CR. 6451.

Decatur Lincoln-Mercury Co.
218 Ponce de Leon Ave.
Direct Factory Authorized Contin'tal Lincoln and Mercury Dealer
OPEN EVENINGS

**Mercury**

MERCURY—1956 model demonstrators. Hardtops, 4-drs. and covertibles. Liberal trades. Easy terms. Up to 36 mo. to pay. Drive out or call any salesman. CR. 6451.

Decatur Lincoln-Mercury Co.
218 Ponce De Leon Ave.
Direct Factory Authorized Continental Lincoln and Mercury Dealer
OPEN EVENINGS

MERCURYS
NOTICE
MANY employes are eligible for company fleet discount prices on 1956 cars. If you are in the market for a 1956 car, don't fail to contact Hugh Conners, Fleet Sales Representative: DOWNTOWN LINCOLN-MERCURY 241 Spring St. CY. 3601

MERCURY, 1952 4-dr. Mercomatic, R. and H., already financed and ins. Pay 3 back notes and take up payments. Agt., EV. 8894.

MERCURY, 1954 Monterey. 1st class. 22,000 miles. All accessories. WAlnut 4959.

MERCURY—'49, no down payment, take up notes, $25 mo. EM. 1685. bkr.

**Nash**

NASH Rambler, 1954 two-door, two-tone paint, heater. Like new, 9,000 actual miles. Original owner. $995 or will trade. 1842 Lisbon Drive. PLaza 8-2340.

**Oldsmobile**

OLDS SPECIALS
'56 "88" 2-dr., Hydra., heater, de luxe steering wheel, white tires, heavy duty air cleaner, blue and white. Special .......... $2,375
'56 Super "88" 4-dr., Hydra., power brakes, R. and H., wheel discs. Blue and white. Special. $2,695
DEarborn 2233, AGT.

Oldsmobile
FRED WALTERS OLDS
AUTHORIZED SALES & SERVICE
2953 PEACHTREE RD. EX. 6324

OLDSMOBILE—1955, Super 88, 4-dr. de luxe, beautiful light blue and white, power brakes, complete accessories, whitewall tires, 49,000 mi. Extra clean. Bragain. VErnon 4237.

OLDSMOBILE, 1956 Super "88" Holiday coupe fully equipped. Reasonably priced. Sell or trade. DIxie 7562.

OLDS, '56—Trade with a man that can save you the most. Agt. Ed Sullivan, DE. 2233.

**Plymouth**

PLYMOUTH
$25 REWARD
FOR information leading to the sale of a 1956 Plymouth. Call me for details. Al Baker, PO. 1-6691; nights, PL. 5-3824, agt.

MECHANIC SPECIAL
1951 PLYMOUTH convertible. Needs body work. $66.28 down. Bal. 9 payments at $14. Includes finances and insurance. Colonial Credit. 511 Spring St.

**Used Cars for Sale 181**

**Plymouth**

PLYMOUTH, 1956
$1,569.50 PLUS TAX
SAVE MONEY—SEE ME TODAY
JIM LOVETT
WAGSTAFF MOTOR CO., AT. 2751
887 Spring St., NW
Atlanta's Volume Dealer

PLYMOUTH 1951 Club Sedan. New tires, new seat covers. This is a beautiful, one-owner car with motor in perfect condition. Phone Al Baker, PO. 1-6691, PL. 5-3824, agt.

PLYMOUTH, '49, good cond. Priced to sell. Progressive Finance Co., 361 P'tree, LA. 4747.

PLYMOUTH, '53 Cran. 2-dr. $595, $65 dn. AT. 0742, 1298 Spring, dlr.

PLYMOUTH—'47, 2-door, good condition, runs good. LAmar 2672.

PLYMOUTH, '52 sedan. Clean. $395. 908 Spring St., NW, dlr.

**Pontiac**

PONTIAC 1950 "8" Chieftain de luxe. Htr., Hyd. A-1 mechanically. Small down payment, low notes. Call Hartzler, WA. 5165, evenings EM. 1220, agt.

PONTIAC '53 "8" 4-dr. sedan. A nice car for ..........$699

C. M. HALL MTRS., Inc.
1564 DeKalb Ave., N.E. EV. 8801

PONTIAC — 1955 Chieftain Custom Catalina. Good cond. $825. $225 down. Terms monthly. 332 Whitehall St., SW. AL. 0795, agt.

PONTIAC — See your East Point dealer, Smith-Johnson Pontiac, 1210 North Main St., PO. 7-7491.

PONTIAC, 1950, four-door sedan. Very clean, low mileage. $395. DEarborn 1903.

PONTIAC, 1952. Make offer. Progressive Finance Co., 361 P'tree, LA. 4747.

**Studebaker**

STUDEBAKER '51 Champ. Starlight Coupe. R. and H., OD., dark gray finish, all good tires. Clean as a pin. $450. Call Taylor, WA. 5165; evenings AT. 4615, agt.

STUDEBAKER—'51 Champ. 4-dr., htr., O.D., good tires. (2 to choose from). $95 down, low notes. Call Hayes, WA. 5165; nights 6065, agt.

STUDEBAKER
YARBROUGH MOTOR CO.
Used Car Dept. — 419 W. P'tree WAlnut 5165

STUDEBAKER, 1952 Comdr. V-8 club coupe. R. and H., o.d., w.-s.-w. Perfect. $745, only $125 down. Will trade. Agt., EV. 8894.

**Others**

FOR GOOD USED CARS AT LOW PRICES CALL
MITCHELL Motors, Inc.
"Your Oldsmobile Dealer"
33 W. Peachtree Pl., NE CY. 5906

RITZ OLDSMOBILE, Inc.
"Authorized Olds Dealer"
SALES SERVICE
308 W. Washington Ave.
East Point PO. 6-2771

CAPITAL AUTO CO.
CADILLAC-OLDS DEALERS
Opp. BILTMORE HOTEL EM. 1661

HARRY SOMMERS USED CARS
86 Hunnicutt at Expressway CY. 4610

1956 FORD, CHEV. or PLY. $195 down, bal. financed. Farmer Used Cars, EL. 8219.

BEST CARS AT LOW PRICES. FRANK GRAHAM CO., 590 W. PEACHTREE.

CLEAN cars, $10 dn. C&P used cars. 2704 Lkwd. Ave., SW. PO. 7-3352, PO. 1-5704.

CHAPMAN MOTORS—Cars as low as $10 down. 712 Pryor St., SW. WA. 4345.

DOWNTOWN LINCOLN-MERCURY 241 Spring St. CY. 3601

Dependable Used Cars Lander Motors VE. 6661

MOSELEY MTR. CO. 575 Spring St. VE. 4431

WAGSTAFF MTRS. Spring at 8th EL. 1952

JOHNSON FORD SALES CO. 126 W. Court Sq., Decatur. DE. 1691

VOLKSWAGEN — BRUNDAGE Mtrs., 738 SPRING ST., AT. 8911

CHICK BARRON 175 Marietta St. CY. 5923

EAST POINT Ford Co., 322 N. Church St., E. Point. PO. 7-2601

BOOMERSHINE PONTIAC 425 Spring St. CY. 5871

Lane-Dolvin Motor Co. MU. 8-2941 75 Forrest Ave., NE.

MAIN STREET MOTORS 611 Main St., East Point. PO. 7-5858

JOE WESTBROOK PO. 1-1126 235 N. Main

CANDLER JONES MTRS. INC. Dodge-Plymouth-Decatur. CR. 6431.

GRIZZARD MOTORS 391 Spring St. CY. 7874

We Buy, Sell and Trade Cars P'tree Car Leasing Co. CY. 1667

DOWNING NASH 486 W. P'tree CY. 3461

PETE MARTIN'S 386 Spring St., NW LA. 2834

LOOK TO BALLENTINE 637 Spring EL. 4348

HENRY DAVIS 700 Spring St. AT. 8181

J. C. STRICKLAND MTR., INC. AL. 5717 320 W. Peachtree

JIM BRANCH USED CARS Williams and Alexander Streets

$10 DOWN—SOUTH SIDE MOTORS, 2120 Stewart, PO. 7-8774.

NALLEY CHEVROLET, INC. 2555 STEWART AVE., SW.

TRADE AT THE BUICK CENTER 46 North Ave., VE. 5466

BEAUDRY ON THE EXPRESSWAY

O'SHIELDS BUICK, 266 W. Ponce de Leon, Decatur. CR. 7466.

**Used Cars at Auction 182**

SELL YOUR CAR AT BISHOP BROS. AUTO AUCTION
Oldest and Largest in South
2244 Stewart Ave.
PUBLIC SALES
MON., WED., SAT.
NIGHTS, 7:30 P.M.
ALL CHECKS AND TITLES GUARANTEED
PO. 7-3652 Reserve Nos. PO. 1-9489

DIXIE AUTO AUCTION 1040 BRADY AVE AT. 8217

**Used Cars—Sale or Exch. 183**

FORD '54 Fordor, 13,000 miles, trade for tractor, lot or farm, equal value. EX. 8703.

**Buses 184**

FOR GOV'T surplus buses, clean cond., see Fulton Auto Exchange, 2235 Stewart Ave., SW. PO. 7-8606.

**Used Trucks for Sale 185**

MARCH CLEARANCE

1953 Dodge B4B, 108-in. WB, chassis and cab with 6½-ft. pickup body, heater, 600x16 front and 650x16 rear tires ..........$695
1953 International, R-110, 115-in. WB, chassis and cab with 6½-ft. pickup body, 600x16 tires ..........$500
1952 International, L-110, 115-in. WB, chassis and cab with 6½-ft. pickup body, 600x16 tires ..........$595
1949 International, mod. KB1, 113-in. WB, chassis and cab with 6½-ft. pickup body, 600x16 tires ..........$225
1950 Ford V-8, F1, 114-in. WB, 6½-ft. panel body, heater, 600x16 tires ..........$450
1952 GMC, mod. 101, 116-in. WB, 6½-ft. panel body, 650x16 tires ..........$595
1953 GMC, Mod. 101, 116-in. WB, 6½-ft. panel body, 650x16 tires $750
1948 Divco, UM8, 115-in. WB, with 6½-ft. dairy body ..........$350
1951 Mack, A40T, 157-in. WB, chassis with sleeper cab, 5th wheel, tanks, air brakes, single axle, 5-speed trans., auxiliary trans., tr. conn., hand valve, heater, mirrors, turn signals, cab lights, air horns, 1000x20 front and dual rear tires ..........$1,850
1951 White, WC16T, 146-in. WB, chassis and cab, 5th wheel, tanks, air brakes, Mustang engine, single axle, 5-speed transm., htr., turn signals, mirrors, cab lights, air horns, 1000x20 front and dual rear tires. Complete engine overhaul ..........$1,895

INTERNATIONAL
HARVESTER
580 Whitehall St., SW MU. 8-4440

LARGEST USED TRUCK
CENTER IN THE SOUTH
'54 G.M.C. ½-ton pickup, extra clean ..........$895
'50 G.M.C. 1½-ton panel ....$295
'51 I.H.C. 1-ton pickup ......$395
'52 CHEV. 1½-ton C&C, l.w.b., 825x20 tires ..........$695
'50 I.H.C. 2-ton C&C, l.w.b., 2-speed axle, 825x20 tires...$395
'51 FORD, 2-ton C&C., l.w.b., 2-speed axle, 825x20 tires...$650
(10) I.H.C. KB8-1 Std. cab tractors, air brakes, fully equipped, make offer.
'53 G.M.C. 473 sleeper cab. tractor, air brakes, 2-speed axle, 10.00x20 tires. Fully equipped, extra nice ..........$2,250
'51 I.H.C. L205, Std. cab. tractor, 150 Cummings engine, aux. trans., 10.00x20 tires. Fully equipped ..........$2,495
'53 G.M.C. 633 sleeper cab., diesel cab tractor, new motor, air brakes, 2-speed axle, 10.00x20 tires. Fully equipped. ...$4,000
(3) '53 Kentucky 32-ft. tandem axle trailers, reefers $3,250 ea.
60 OTHERS TO SELECT FROM
Open Sundays 12 to 4 p.m.

GMC TRUCK &
COACH DIV.
745 Memorial Dr., SE CY. 1611
After 4 Call
W. W. Davis, PL. 5-1882

USED TRACTORS
White, 28T, sleeper ..........$2,350
White WC22PLT, stand. cab ..$2,250
Mack, A40T, sleeper ..........$2,250
White, '53, WC22PLT, sleeper ..$3,750
Mack, A50T, standard cab ....$3,250
Mack, LJT, Diesel, sleeper ...$3,500

Mack Motor Truck Corp.
780 Memorial Dr., SE CY. 8085
NIGHTS—43-5524

CHEV. '52, 2-ton COE tractor. Fully equipped. Reduced to $495.

HUGGINS MOTORS
Alexander at W. P'tree MU. 8-8697

**Used Trucks for Sale 185**

THIS TRUCK WILL BE
REDUCED $50 PER
DAY UNTIL SOLD
MARCH 10, $1,525
MARCH 11, $1,475
MARCH 12, $1,425

'53 GMC 471 Std. Cab Tractor. Air brakes, 2-speed axle, 9.00x20 tires. Fully equipped. Starting price $1,575.

GMC TRUCK &
COACH DIV.
745 Memorial Dr., SE CY. 1611

LOOK! LOOK! LOOK!
GMC with walk-in body ...... $295
'50 STUDEBAKER 1½-ton ...... $200
FORD special utility body and heavy duty winch .......... Special
INTERNATIONAL with 10-ft. furniture van. Nice .......... $295
'49 CHEVROLET sedan delivery $195
'52 FORD F-6, 2-speed axle. Special .......... $295
NUMBER of pickups, panels, deliveries, carry-alls. Long and short WB trucks. What do you need?
"Atlanta's Volume Truck Dealer"
397 N. Highland Ave., NE. LA. 4202

BEFORE YOU BUY
SEE the largest stock of good used trucks in the South. All makes and sizes. Thoroughly reconditioned. Priced to sell. We trade, finance and furnish insurance.

The White Motor Co.
70 BOULEVARD, NE WA. 4242

'54 CHEVROLET, 12-ft. platform dump, 2-speed rear end ....$1,450
'54 CHEVROLET, 1-ft. platform dump ..........$1,550
These trucks in like new cond. Carries 30-day Guarantee.
AUSTINS—EM. 4594

USED TRUCKS — All makes and models to choose from.
REO MOTORS, INC.
956 Marietta St., NW. EM. 8711

FORD '55, V-8, F-600, 2-ton, 2-speed axle, dual wheels and a flat. Low mileage. $1,595. 260 North Ave., NE, EM. 1609, agt.

FORD — Late '54, ½-ton pickup, 8 cylinders, 6,000 miles, stake body. Like new. Sell or trade. EL. 7276; VE. 1465.

Used trucks. All sizes. See Long. INTERNATIONAL HARVESTER 580 Whitehall, SW MU. 8-4440

CHEVROLET, 1955 ¾-ton pickup. Purchased in December. Assume payments. CRescent 5034 after 6.

4 PICKUPS, 3 panels, 4 sta. wagons. Nash's, 1073 Memorial, SE. AL. 5989.

MACK '54 H61A, COE sleeper. Clean, new paint. 43-5524, Agt.

**Truck Trailers & Bodies 185-A**

USED 30-ton tandem low-bed trailer, used 20-ton low-bed 8-in-line, used 30-ft. single-axle platform, NEW 34-ft. tandem, VULCAN platform. All priced to sell quick. Call Brittain, Wm. & Harvey Rowland, Inc. of Ga., VE. 4663, 663 Tenth St., NW.

ANDREWS aluminum truck van body; any length, any type. Finest money can buy. NO RUST. NO PAINT. Stronger than steel. Ask your truck dealer or call Wm. & Harvey Rowland, Inc., of Ga., VE. 4663 663 10th St., NW.

**Autos and Trucks for Rent 186**

SAVE DOLLARS
RENT A TRUCK FROM
AUSTIN'S
ALL TYPES new trucks, including vans and stakes with hydraulic lift gates. Furniture pads and dollies also available.
WHETHER you are a business or an individual, we have the correct unit and the correct plan for you. Two locations always open to serve your needs for cars and trucks.
119 Ponce de Leon Ave., NE
VE. 3538
1039 Lee St., SW, PL. 5-3538

AUSTIN'S
CAR & TRUCK
RENTALS

TRUCKS FOR RENT
BELLE ISLE
DRIVE-UR-SELF
MOVE-UR-SELF
OPEN DAY AND NIGHT
ALL types of trucks. Excellent condition. Hydraulic-lift gates, dollies, furniture pads. Low rates include everything. No hidden extras.
BELLE ISLE
TRUCK RENTAL
199 Houston St., NE
PHONE WA. 9282

MOVE YOURSELF
Save Money
RENT A TRUCK
FROM US
DIXIE
DRIVE-IT-YOURSELF SYSTEM
74 Courtland St., NE
PHONE LA. 1545
ALSO 200 Cherokee Street
Marietta, Georgia Phone 8-2626

MOVE YOURSELF AT ½ COST
With a Truck From
HERTZ
WORLD'S largest truck rental service. Furniture pads, dollies, hydraulic lift gates available. Open day and night. Businessmen, rent your "extra" trucks from Hertz. It's convenient, economical. Low rate includes gas, oil, insurance.
Trucks — 80 Cain St., NE. WA. 4590
Trucks — 218 Whitehall St. CY. 5581
Cars — 40 Auburn Ave. WA. 9900

**Wtd., Autos, Trucks, Trailers 187**

We Need Cars and Trucks Now
1 to 1,000 Immediately
HIGHEST PRICES PAID
SEE US FIRST
TRUCK HEADQUARTERS
BISHOP BROS.
Atlanta's Largest Dealer
489 Spring St. LA. 3456

WANTED—'47, '48 and '49 Chevrolets, Fords and other popular make cars Downtown Chevrolet, 329 Whitehall St., MU. 8-5000.

TRADE your car on a '50 or '51 Buick from Mitchell Buick, 3130 Roswell Rd., Buckhead, CH. 9446

CASH FOR CLEAN CARS WADE MOTORS, 400 Spring, NW

SPOT CASH for your Cadillac. Austin Abbott, 740 W. P'tree, EM. 1234

NORTHERN CAR CO. 674 SPRING ST.

**Tractors and Heavy Eqpt. 188**

Notice, Lake Builders
Call PL. 5-1718 nights, PO. 7-3998 days
Cleveland Trenchers For Rent
Call AL. 8997

**Trailers 189**

SEE
THE latest 1956 models. Dixie Queen, Knox, General, Buddy, Fairlane and Nashua. All within your budget.
DIXIE MOBILE HOMES
2353 STEWART AVE., SW
BUDDY'S TRAILER SALES
2448 Stewart Ave., S.W. PO. 7-9664

**Used Cars for Sale 181**

CALLAWAY
MOTORS, INC.
OLDSMOBILE
Authorized Sales
and Service
SERVING
GREATER ATLANTA
231 W. Ponce de Leon Ave.
DE. 4436
"You Can Trade With Us"
DECATUR
Safety Tested Used Cars

**Trailers 189**

USED TRAILER
CLEARANCE
WE HAVE priced all our used trailers at far below list. These must be sold this month. Several 1 and 2-bedrm. with bath, several nice ones for use at the lake or vacation.

CITY TRAILER SALES
2461 Stewart Ave., SW
OPEN SUNDAYS

ANNOUNCEMENT
OUR most sincere apologies for the condition of our sales lot while we are making improvements for your added convenience.

WE HAVE just received your long-awaited 50-ft. Champion, 3-bedrm. de luxe. Also, New Moons in both 8- and 10-ft. widths. Fine selection of used trailers.
5% BANK FINANCING

M & M TRAILER SALES
2153 STEWART AVE., SW
CLOSED SUNDAYS

C. F. LIGHT
MOBILE HOME SALES
Distributors for:
Detroiter-Travelhome, Schult
Own-A-Home-Brandstrator
Good selection of used coaches.
2748 Bankhead Hwy., U.S. 78 West
SY. 4-3611

SPARTAN
1955 SPARTAN, 1 bdrm., 35 ft. Lived in 4 mos. Small equity, take up notes.
MYERS SPARTAN SALES
2535 Stewart Ave., SW—PO. 7-4173

HOUSE TRAILER, 1956 Champion, 45 ft. long, 3 months old. $1,000 less cost. 40 ft. awning and wall-to-wall carpeted. Located next to fortune teller on Hwy. 166 Jct. 92, Campbellton road between Douglasville and Ben Hill.

**Trailers 189**

SAVE! SAVE! SAVE! ON ALL
NEW QUALITY COACHES
Elcar-Star-Kurv Coach
Duo-Vagabund National
Good Used Trailers Terms
5 Years 5% Local Bank Financing
ATLANTA TRAILER MART
1780 STEWART AVE. PO. 1-8888
Open Evenings and Sundays

1955 FAIRLANE, 32-ft., twin beds. Trail-R-Inn Corp., 501 Connell Ave., Southwest.

**Motorcycles, Mtr. Scooters 191**

CUSHMAN SCOOTERS
New and Used—Nothing Down
774 Ponce de Leon, EM. 3856

HARLEY-DAVIDSONS, all models and prices, LOW down payments.
MARION ROBERTS
1126 West Peachtree

A BAR G TRAILER SALES
1310 Atlanta Rd. Marietta, Ga.

**Auto Parts and Accessories 193**

GEORGIA MOTOR SUPPLY
382 Whitehall AL. 2031

ENGINE PARTS & SERVICE
365 Boulevard, NE EL. 0021

**Auto Repairing, Painting 194**

PAINT car complete $42.50; 2-tone $47.50; seat covers $14.95 and up. Mechanical repairs at reasonable prices. Tires, glass, upholstering. Use our easy budget plan. No money down, quick easy service.

McCLELLAN'S
500 N. Main East Point. PO. 1-6691

YOUR CAR PAINTED—$37.50
BRAKES RELINED—$12.95
Expert body and mechanical work
GORMAN'S PAINT & BODY SHOP
350 Mitchell St., SW CY. 3222

DRIVE A LITTLE—SAVE A LOT. East Pt. Chevrolet Dlr. PO. 7-2611

SOUTHERN MOTOR EXCHANGE 539 Spring St., NW MU. 8-1514

**Boats and Motors 195**

SMALL boats, completely refinished and repaired, kit boats assembled, expert craftsmanship. POplar 7-7721.

**Boats and Motors 195**

SEE US BEFORE YOU BUY.
ALL MODELS Johnson Quiet motors, from 3 to 30 H.P. Immediate delivery. EASY TIME PAYMENTS! Complete repair service.
ARKANSAS TRAVELER, BARBOUR, COMMODORE, PLASTICRAFT AND SWIFT.

GRIFFIN'S MARINE
1890 Cheshire Bridge Rd.
On Buford Highway EM. 8693

WEEKEND BARGAINS
16-FT. CHRIS CRAFT factory-built UTILITY. Ample bunk space. Evinrude controls, wheel, wheel box and speedometer. Tilt-bed Gator trailer. Outfit $695. Also 14-ft. Chris Craft Runabout, $179.50. Terms.
PYRON & GARROW
"Where Boating Pleasures Begin"
594 Lackie, NW, Atlanta—AT. 1828

14' Utility ..........$195
14' Runabout ..........185
12' Utility Trailer ..........235
12' Fisher ..........145
Mercury Mark 20 ..........245
10-HP. Hurricane ..........150
25-HP. Johnson ..........210

BOATS, MOTORS, TRAILERS
ALL MODELS
GEORGIA MARINE, INC.
939 Hemphill Ave., NW EL. 3483

QUALITY AND SERVICE
THE 15-FT. Meier Seabreeze Fibreglass only $675. Dura Craft metal boats, Lawrence Eldorados and Holidays. Halsey 18-ft. Cruisers unpainted at $750. Mercury motors. Modern repair shop.
C. A. MAY MARINE SUPPLY CO.
Covington Hwy., Decatur DE. 3184

SEE THEM ALL
THEN see the Johnson Motors, Cadillac and Tomahawk boats and Holsclaw trailers at the boat show.
BOAT BUILDERS SUPPLIES
OUTBOARD SALES & SERVICE
802 Pryor St., SW LA. 8766

CUSTOM-CRAFT kit boats. Do it yourself. See our models. Boating, fishing. Charlie's Sport Shop, 2755 Stewart Ave., SW. PO. 1-9429.

**Boats and Motors 195**

"The bitterness of poor quality remains long after the sweetness of low cost has disappeared."
CENTURY—TROJAN—
CROSBY—SWITZER—
CRUISERS, INC.—GRAY
MARINE—MERCURY
It's Later Than You Think
CUTTER'S, INC.
1965 Buford Hwy.—VE. 4771

19-FT. BARBOUR cabin cruiser, sleeps 2, stove, head, 1955 Johnson 25-HP engine. Operated only 25 hours. Custom-made trailer, a good solid boat in excellent condition. Phone Marietta 8-2126.

CHRIS-CRAFT runabouts and cruisers. Mercury Outboard Motors. Boat Repairs.
ATLANTA OUTBOARD MARINE
192 Broad St., SW WA. 6977

15-FT. Albright boat, motor, trailer, controls, siren, lights, center deck. Perfect condition. $650. EL. 9590; nights, SY. 4-6587.

SEE the fabulous Yellow Jacket boats, Scott-Atwater motors, Holsclaw trailers before you buy. Gunter Bros. Inc., 500 Whitehall St., SW. CY. 6656.

SEE our new 16' and 18' cabin boats. Finished or unfinished.
McNEIL BOAT WORKS
Scottdale at end of P. de L. EV. 8231

WISH to buy 13 or 14-foot boat for outboard. LA. 0771; after 6, call EMerson 3949.

**Airplanes 200**

AIRCRAFT WANTED
CASH for your Tri-Pacer, Beech, Luscombe 140, 170; Navion 180; Ercoupe, J-3, Post-war models.
FOR SALE
ALL-METAL Luscombe, Aeronca sedan, Skyranger, T-Craft, Ercoupe, Chief, Ryan PT-22. South's leading traders. King's School of Aviation, Inc. (grass field), Columbus, Ga.

**Used Cars for Sale 181**

TIME TO GET A GUARANTEED
GOOD-WILL USED CAR
FROM
GOULDMAN-TABER PONTIAC

| BIG LOT 895 Lee St., S.W. PL. 8-4631 | | MAIN STORE 161 Ivy St., N.E. CY. 7366 | |
|---|---|---|---|
| '55 PONTIAC Star Chieftain Catalina. All power. Like new | $2,395 | '55 CHEVROLET 4-Dr. Bel Air V-8. Radio, heater, overdrive. Clean. One owner | $1,695 |
| '55 MERCURY 4-Dr. 2-tone. Radio and heater. Low mileage. Clean | $1,645 | '55 PONTIAC 870 Catalina. All extras. 6,000 miles. Like new | $2,195 |
| '54 FORD Customline 4-Dr. Radio, heater. This is a clean, one-owner car | $995 | '52 BUICK Super 4-Door. Loaded with extras. Only | $895 |
| '54 PONTIAC Chieftain 4-Dr. Radio, heater, Hydra-Matic. Clean. Only | $1,395 | '52 CADILLAC 4-Dr. Fleetwood. One owner. Premium tires | $1,795 |
| '52 PONTIAC 4-Dr. Radio, heater, Hydra-Matic. Low mileage | $945 | '51 CADILLAC 62 4-Dr. 2-tone. Radio and heater, Hydra-Matic | $1,395 |
| '50 PONTIAC Convertible. New paint, good tires. All extras | $495 | '56 PONTIAC Star Chief Custom Catalina Coupe. Demonstrator | Special |
| '50 DE SOTO 2-Dr. Radio, heater, good tires. Solid. Only | $445 | '53 STUDEBAKER 4-Dr. Commander. Radio and heater, overdrive | $895 |
| '52 DODGE 4-Dr. Radio and heater, good paint. Clean, low mileage. Only | $695 | '53 CHEVROLET 2-Dr. Radio, heater, 2-tone Good tires, Special at | $895 |

40 OTHER FINE CARS TO CHOOSE FROM

This Emblem is more than just our name on the back of every car we sell. It symbolizes
VALUE—SERVICE—DEPENDABILITY
Hix Green
ATLANTA
THIS IS A TOKEN OF OUR SINCERE DESIRE TO RENDER SERVICE AT ALL TIMES
"The Buick Center"
HIX GREEN BUICK CO.
North Ave., Between the Peachtrees Phone VE. 5844

Your Best Deal—Is Oldsmobile
At
MITCHELL MOTORS
"23 Years Your Oldsmobile Dealer"

A General Motors Quality Dealer
'52 LINCOLN Convertible. A one-owner car with only 16,000 actual miles. Showroom appearance ... $1,295
'56 OLDS Super 88 Sedan. Air conditioning, full power, striking charcoal and light grey .......... $3,495
'54 OLDS Super 88 Convt. Coupe. Beautiful green with full power equipment, white tires, R. and H., for only $1,995
'55 CHEVROLET Bel Air Sedan. Coral and grey. Fully equipped with Powerglide, R. and H., white tires, etc. $1,795
'53 FORD Country Sedan. A 3-seated 4-door wagon with overdrive, R. and H. In immaculate condition ...... $1,195
'52 FORD Customline V-8 Sedan. Fordomatic, R. and H., white tires, 2-tone blue.. $795
'54 CADILLAC 62 Sedan. All power features. Exceptionally clean, one-owner car .......... $3,195
'55 PONTIAC Star Chief Catalina Coupe. A 12,000-mile turquoise and white beauty. This car is absolutely like new .......... $2,095
'56 OLDS 88 Convertible. 1,700 actual miles. All power features, chartreuse and white, new car warranty .. $3,495
'54 MERCURY Sedan. Beautiful light blue with overdrive, R. and H., sun visor, etc. .......... $1,295
33 WEST PEACHTREE PLACE, N. M.
OPEN EVENINGS 'TIL 9
CY. 5906
Come in and Browse Around

Cadillac
'55 CADILLAC. Tan. Air-cond.
'55 CADILLAC Sed. 2 Green.
'55 CADILLAC Sedan. 2-Blue.
'54 CADILLAC Conv. Grey.
'54 CADILLAC "62". Green.
'54 CADILLAC "62". Blue.
'54 CADILLAC DeVille. 2-Blue
'53 CADILLAC "60." Air-cond.
'51 CADILLAC Sed. 2-Grey.
'49 CADILLAC Sedan. Grey.
'48 CADILLAC Sedan. Blue.
'53 BUICK Riviera. Maroon.
'55 OLDS "88" Holiday. 2-dr.
'55 OLDS Sed. Air-cond.
'53 OLDS "98" 4-dr. Blue.
Good Selections of Others
Plenty Room to Park and Trade
You Can Believe
CAPITAL AUTO CO.
Authorized Dealer
Opp. Biltmore Hotel EM. 1661

Smith-Johnson
PONTIAC
1210 N. MAIN ST.
EAST POINT
'55 Pontiac Star Chief Custom 4-dr. Firegold and white.
'55 Pontiac "870" 4-dr.
'54 Pontiac Chieftain, 2-dr.
'53 Pontiac Chief. Del. 4-dr.
'52 Pontiac Cus. Catalina
'55 Ford Custom 4-dr. F. M.
'55 Ford Ranch Wagon.
'54 Ford Custom "8." 4-dr.
'53 Buick R. M. Convertible.
'52 Chevrolet 2-dr.
'51 Chevrolet Spec. Dlx. 2-Dr.
'51 Buick Special 2-dr.
'53 Plymouth Cranbrook, 2-dr.
'51 Plymouth Cranbrook, 4-dr.
Lowest
Down Payments
Bank Rates
Up to 36 Months
OPEN NIGHTS
Smith-Johnson
PONTIAC
1210 N. Main St. East Point
Just Beyond Ft. McP.
PO. 7-7491

Decatur
Lincoln-Mercury, Inc.
M. Lee Jones, Pres.
Direct Dealers
Continentals
Lincolns
Mercurys
Sales-Service
Used Cars—
All Makes
Liberal Trades
Easy Terms
218 E. Ponce de Leon
(Near Hotel Candler)
CR. 6451
Open Evenings

**Wtd., Autos, Trucks, Trailers 187**

GLENN BUICE
USED CARS
367 Spring St., N. W. LA. 1961

THE
AUTOMOBILE
YOU WANT
MAY BE LISTED
ON THESE
PAGES

Adams Motor Co.
501 S. Main PO. 1-0601-2
EAST POINT
'53 DODGE 4-dr. Coronet, $995
'55 FORD 2-dr. R.-H. $1,495
'55 PONT. 2-dr. Hyd. $1,495
(11) '56 PONTIACS. All types. Star Chiefs, Cats., $2,260 up
(3) '56 OLDS Holiday Coupes. All colors .....$2,500 up
'53 OLDS "88" Super, 4-dr. $1,195
'49 CHEV. 2-dr. 4-dr. ..$265
(5) '56 FORDS, all types Victoria Coupes $1,900 up
(4) '56 CHEVROLETS, all types Bel Air Coupes, $1,495 up
'56 PLYM. Belvedere, 4-dr.
PO. 7-3998
40_ S. MAIN
'55 FORD V-8 Pickup....$995
'55 FORD Pickup .....$1,095
'54 FORD Pickup ....... 595
'53 FORD Pickup ....... 695
'51 FORD Pickup ....... 495
'53 CHEV. Pickup ...... 595
'50 CARRY-ALL ........ 395
'55 FORD Panel .......1,195

**Auto Parts and Accessories 193 Auto Parts and Accessories 193**

MOTORS & TRANSMISSIONS
EXCHANGED
1 DAY SERVICE
BRAND NEW OR REBUILT
ALL MAKES & MODELS IN STOCK
NO MONEY DOWN
10,000 MILES WRITTEN BONDED GUARANTEE
OVERHAUL
ONLY 44.50 Plus Parts
E-Z TERMS
CALL
LA.8431
Free TOWING
UNITED
CALL TODAY
MOTOR EXCHANGE
333 SPRING ST., N.W. OPEN DAILY 7 TO 7

**Auto Repairing, Painting 194 Auto Repairing, Painting 194**

Let Us Recondition
Your Car
No Down Payment 18 Months To Pay
Motor Overhaul ..........$75 up
Enamel Paint Job ..........$49.50
Undercoat ..........$22.50
Tailored seat covers ......$19.95 up
One-day Service
Expert Body and Fender Repairs
Anything for Your Car
Candler Jones Motors
125 Ponce de Leon, Decatur CR. 6431
"Your Dodge-Plymouth Dealer"

# Private Owners Hold Most Lake Lanier Lots

Want to buy some land on Lake Lanier for a cottage? If you do, you'll probably have to buy it from a private landowner rather than lease it from the government.

The South Atlantic Division, U.S. Army Corps of Engineers, announced Thursday it is "too early to tell" whether there will be "excess land" for lease to the public. But it knows now there will be "substantially less than was available at Allatoona Reservoir."

The corps outlined the following steps for people who don't want to chance the government's having any extra land when the 37,000-acre lake fills up about June, 1957:

1. Write to the U.S. Army Corps of Engineers, District Engineer at P. O. Box 1169, Mobile, Ala. Enclose a check or money order made out to the Treasurer of the U.S. in the amount of 60 cents. They will send you a set of two maps outlining the lake as it will be when at high water mark. The maps will indicate land lots affected in the six-county area.

2. Hop in the family car some bright day and follow the roads which the maps will indicate lead to the water's edge. If you can't find the owner of a particular plot that interests you, check ownership records for that land lot at the county courthouse.

3. After you contact an owner willing to sell, the deal you make will be up to you and him.

**KNOW YOUR POSTAL ZONES**—This is another in a series of maps depicting Atlanta's 16 postal zones. The zoning is designed to facilitate delivery of mail. Here is Zone 18.

## TODAY'S EVENTS

PRESBYTERIAN MINISTERS—YMCA, 11 a.m.

ATLANTA OPTIMIST CLUB—Board of Governors, Georgian Terrace, 6 p.m.

GEORGIA ENGINEERING SOCIETY—YMCA, 12:30 p.m., "Economic Outlook for Georgia."

TRI-CITY OPTIMIST CLUB—2174 Stewart Ave., SW, noon.

ROTARY CLUB OF ATLANTA—Dinkler Plaza, 12:15 p.m.

ALCOHOLICS ANONYMOUS—Northeast Atlanta Group, Morningside Presbyterian Church, 8 p.m.

ALCOHOLICS ANONYMOUS — Tri-City Group, Episcopal Church, College Park, 8 p.m.

# Love, Youngest Member of Legislature, Leads New Voters in George's Campaign

Georgia young people want Sen. George to remain in the U.S. Senate because of his powerful influence in preserving world peace, State Rep. John Love of Catoosa County said here Sunday night.

Love issued a statement as he arrived in Atlanta to take over leadership of the New Voters division of the Georgians for George organization. Former Rep. Steve Pace of Americus, head of Georgians for George, announced appointment of Rep. Love as director of the youth division.

"Most young people would be directly involved in war if it occurred," Love said. "They are directly affected in proportion to the international tension. Therefore, they are anxious to see Sen. George, with his international prestige, remain in the Senate where he heads the Foreign Relations Committee."

Love, who at 25 is the youngest member of the Legislature, said the George group hopes to bring out 200,000 voters between 18 and 25. Organizations already are being established on college campuses, he said.

Blinded in an accident when he was 13, Love was voted the most outstanding member of the senior class when he graduated from the University of Georgia Law School

**Success Story**

*This is the twelfth in a series of advertisements reporting outstanding achievements of industries operating in Georgia.*

playtex
INTERNATIONAL LATEX CORPORATION

**Watch This Name Grow in Georgia!**

In 1954 the International Latex Corporation sharply increased its production by establishing two plants in Georgia, the first at Newnan and the second at Manchester.

The company, with home office in Dover, Delaware, is the internationally known manufacturer of Playtex garments.

Operations at Newnan began in a plant with 32,000 square feet of floor space. A new 52,000-square-foot plant will be completed at Newnan within a few weeks. Completely air-conditioned, it will be one of the most modern of its kind in the nation.

Production at Manchester was started in temporary quarters. Last summer a new building was completed. It's fully air-conditioned, with 50,400 square feet and still growing.

We are gratified to report on the operations of International Latex in Georgia because the success of an *existing* industry is the best recommendation for the location of *new* industries. Through the years it has been a pleasure for the Georgia Power Company to coordinate its efforts with state agencies, chambers of commerce and other business concerns, whose objective is the greater industrial development of our State.

**How We Help**

Through national advertising and personal contact, our Industrial Development staff is in constant touch with manufacturers who may be interested in locating in Georgia.

This staff of trained and experienced men is prepared to:

*Work with individual Georgia communities to appraise their industrial advantages.*

*Help them to direct their promotional efforts toward the most suitable types of industry.*

*Assist them in planning their industrial presentations.*

*Put the communities in touch with industrial prospects.*

**GEORGIA POWER COMPANY**

A CITIZEN WHEREVER WE SERVE



# B.F.Goodrich

**THRIFT TAG TIRE SALE**

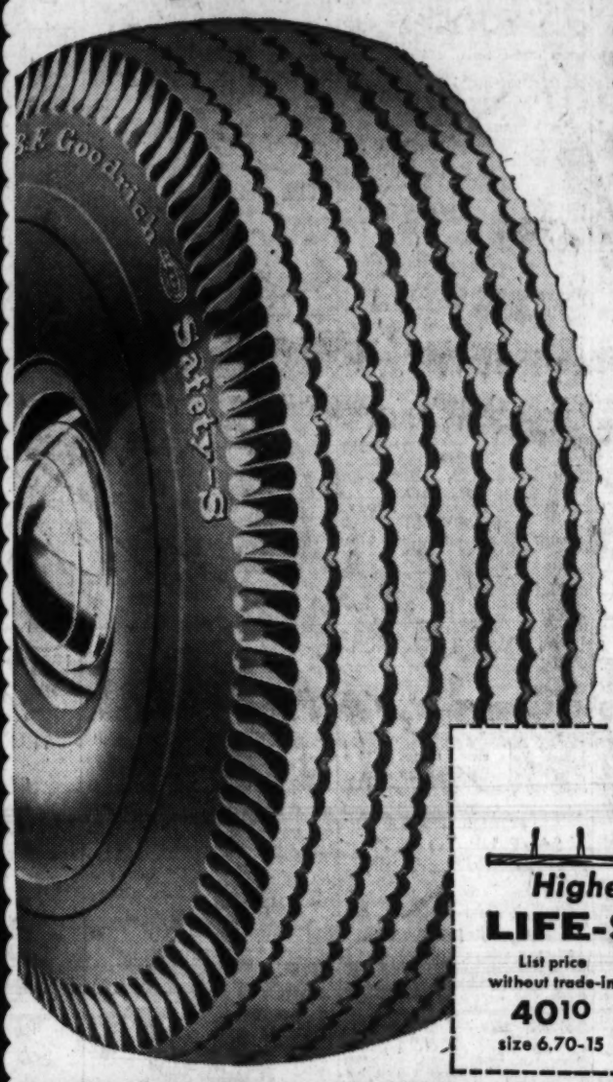


**TOP TRADES ON TUBELESS!**

We're trading high. Switch to BFG Tubeless safety now—regardless of the condition of your present tires. Come in today—let's talk tire safety and terms.

**NEW TUBELESS**

Offers Tubeless protection at economy prices.
List Price without trade-in 22.10

**18.95 SAFETY-S* 6.70-15**

| | | SALE PRICE |
|---|---|---|
| 7.10-15 List (without trade) | 24.25 | 20.55* |
| 7.60-15 List (without trade) | 26.60 | 22.55* |
| 8.00-15 List (without trade) | 29.60 | 24.95* |

*plus tax and your recappable tire

SEALS PUNCTURES PERMANENTLY

*Highest Trade-in Allowance on*
**LIFE-SAVER Tubeless Tires**
List price without trade-in 40.10 size 6.70-15
**33.95** Trade-in Price plus tax and recappable tire
COSTS EVEN LESS WHEN BOUGHT IN PAIRS OR SETS!

*As low as $1.00 DOWN Puts any* **B. F. Goodrich Tire** *on your car today!*

**B. F. Goodrich EXTRA SERVICE TUBE-TYPE TIRES**
**12.45*** 6.00-16
*plus tax and your recappable tire
6.70-15 13.95*

**LAST MINUTE SPECIAL!**
25% Trade-in Allowance
NYLON SAFETYLINER
The tubeless tire that comes on new cars, plus the extra safety nylon cord. Buy 3 at regular no trade-in price—get the 4th tire FREE!

**FLEXIBLE PLASTIC PAIL**
- Rustproof, dentproof, sturdy
- Large 11-quart capacity
- Lightweight, easy to clean
- Forms its own pouring spout

USUAL 2.98 VALUE ONLY 1.29

**HURRY! LIMITED SUPPLY!**

**SEE YOUR B. F. GOODRICH DEALER LISTED BELOW**

**ALBANY, GA.**
B. F. Goodrich Store
117 S. Washington St.
Phone: HE. 26491

**ATLANTA, GA.**
B. F. Goodrich Store
Courtland and Auburn
Phone: WA. 5035

Collins Tire Co.
1156 Memorial Drive, S. E.
Phone: AL. 0075

Gunter Bros.
498 Whitehall St., S. W.
Phone: CY. 6656

Gresham's Texaco Service Sta.
1120 Moreland Ave., S. E.

Quinton Land Texaco Service
4980 Roswell Rd., N. W.

Harold Gulley's Texaco Service
Boulevard Drive, N. E.

Creel-Hughes Texaco Service
1238 DeKalb Ave., N. E.

**CARROLLTON, GA.**
H. C. Ridley Service Station
27 Newnan St.
Phone: TE. 2-8973

**COLUMBUS, GA.**
B. F. Goodrich Store
1318 Warren St. at Broadway
Phone: 2-3581

O. K. Rubber Welders
405 Fourth Avenue
Phone: 7-7965

**COMMERCE, GA.**
Commerce Implement & Tractor Co.
Phone: 3-1682

**DECATUR, GA.**
B. F. Goodrich Store
140 Clairmont Avenue
Phone: CR. 1785

Andrews Service Station
773 E. College Avenue
Phone: DE. 9249

Bud Scott Texaco Service Station
4484 Glenwood Road

Doug Scott Texaco Service Station
556 Candler Road

Sharpe's Appliance Co.
478 Candler Rd.
Phone: EV. 6821

**EAST POINT, GA.**
B. F. Goodrich Store
348 N. Church Street
Phone: PO. 7-9444

Strickland Texaco Service
No. Main and Conally

**GAINESVILLE, GA.**
Gainesville Tire Co.
226 Grove St.
Phone: LENOX 2-2551

**LAGRANGE, GA.**
Funderburk Auto Supply
8 East Court Square
Phone: 21486

Weathers Super Service
Lee's Crossing
Phone: 2-2695

**MACON, GA.**
B. F. Goodrich Store
353 Walnut St.
Phone: 3-4456

**MARIETTA, GA.**
Cowan Auto Supply
On Square
Phone: 9-4444

**ROCKMART, GA.**
Brooks Auto & Hardware Co.
100 Marble St.
Phone: 2024

**ROME, GA.**
B. F. Goodrich Store
7 Broad St.
Phone: 2-2885

**THOMASTON, GA.**
B. F. Goodrich Store
206 S. Center St.
Phone: 5233

**TOCCOA, GA.**
Van C. Nelms Auto & Home Supply
223 N. Pond St.
Phone: 375

**WAYCROSS, GA.**
Ware Tire Co.
State and Church Sts.
Phone: 844

**WEST POINT, GA.**
Lifsey's
Phone: 3-7271

**WINDER, GA.**
Larry's Easy Pay Tire Store
11 Candler St.
Phone: 5651

**B.F.Goodrich**

**FIRST IN RUBBER — FIRST IN TUBELESS**